

**STAFF REPORT
C17**

A 1
S 1

06/21/18
PRC 8417.1
J. Toy

GENERAL LEASE – RECREATIONAL USE

APPLICANT:

Albert M. King and Bonnie L. King, Trustees of The A.M. King Family Revocable Trust dated March 4, 2008

PROPOSED LEASE:

AREA, LAND TYPE, AND LOCATION:

Sovereign land in Lake Tahoe, adjacent to 2975 West Lake Boulevard, near Tahoe City, Placer County.

AUTHORIZED USE:

Continued use and maintenance of two existing mooring buoys.

LEASE TERM:

10 years, beginning April 10, 2018.

CONSIDERATION:

\$754 per year, with an annual Consumer Price Index adjustment.

SPECIFIC LEASE PROVISIONS:

1. Liability insurance in an amount no less than \$1,000,000 per occurrence.
2. If Lessee does not have a valid Tahoe Regional Planning Agency (TRPA) buoy permit, Lessee is required to obtain such authorization for the mooring buoys within 2 years after the certification of a Final Environmental Impact Statement for the Lake Tahoe Shorezone Ordinance Amendments and approval of the amended ordinances. If the Lessee is unable to obtain such authorization within the time limit, they may be required to remove the buoys.
3. Lessee expressly acknowledges and agrees that issuance of a lease does not substitute for, or provide preference in, obtaining authorizations from TRPA or any other regulatory agency for the improvements authorized by the Commission.

STAFF REPORT NO. C17 (CONT'D)

STAFF ANALYSIS AND RECOMMENDATION:

Authority:

Public Resources Code sections 6005, 6216, 6301, 6501.1, 6503, and 6503.5; California Code of Regulations, title 2, sections 2000 and 2003.

Public Trust and State's Best Interests Analysis:

On December 17, 2009, the Commission authorized a Recreational Pier Lease for two existing mooring buoys to Albert King, Jr. and Bonnie L. King, Trustees of the A.M. King Family Revocable Trust, dated March 4, 2008 ([Item C02, December 17, 2009](#)). That lease expired on April 9, 2018. On May 10, 2013, upland ownership was transferred to Albert M. King and Bonnie L. King, Trustees of The A.M. King Family Revocable Trust dated March 4, 2008. The Applicant is now applying for a General Lease – Recreational Use for the continued use and maintenance of the two existing mooring buoys.

The Applicant owns the upland adjoining the lease premises. The subject facilities are privately owned and maintained. The two existing mooring buoys are used for the docking and mooring of boats and facilitate recreational boating. Recreational boating is a water-dependent use that is generally consistent with the common law Public Trust Doctrine. The California Legislature has identified private recreational boating facilities as an authorized use of Public Trust land (Pub. Resources Code, § 6503.5).

The subject facilities do not significantly alter the land and the lease does not alienate the State's fee simple interest or permanently impair public rights. The buoys have existed for many years at this location. Upon termination of the lease, the lessee may be required to remove all improvements and restore the lease premises to their original condition. Additionally, the buoys occupy a relatively small area of the lake. Based on the foregoing, staff believes the mooring buoys will not substantially interfere with Public Trust needs at this location, at this time, and for the foreseeable term of the proposed lease.

The proposed lease requires the lessee to insure the lease premises and indemnify the State for any liability incurred as a result of the lessee's activities thereon. The lease also requires the payment of annual rent to compensate the people of the State for the occupation of the public land involved. For all the reasons above, staff believes the issuance of this lease is consistent with the common law Public Trust Doctrine and in the best interests of the State.

STAFF REPORT NO. **C17** (CONT'D)

OTHER PERTINENT INFORMATION:

1. This action is consistent with Strategy 1.1 of the Commission's Strategic Plan to deliver the highest levels of public health and safety in the protection, preservation, and responsible economic use of the lands and resources under the Commission's jurisdiction.

2. Staff recommends that the Commission find that this activity is exempt from the requirements of the California Environmental Quality Act (CEQA) as a categorically exempt project. The project is exempt under Class 1, Existing Facilities; California Code of Regulations, title 2, section 2905, subdivision (a)(2).

Authority: Public Resources Code section 21084 and California Code of Regulations, title 14, section 15300 and California Code of Regulations, title 2, section 2905.

EXHIBITS:

- A. Land Description
- B. Site and Location Map

RECOMMENDED ACTION:

It is recommended that the Commission:

CEQA FINDING:

Find that the activity is exempt from the requirements of CEQA pursuant to California Code of Regulations, title 14, section 15061 as a categorically exempt project, Class 1, Existing Facilities; California Code of Regulations, title 2, section 2905, subdivision (a)(2).

PUBLIC TRUST AND STATE'S BEST INTERESTS:

Find that the proposed lease will not substantially impair the public rights to navigation and fishing or substantially interfere with Public Trust needs and values at this location, at this time, and for the foreseeable term of the lease; is consistent with the common law Public Trust Doctrine; and is in the best interests of the State.

AUTHORIZATION:

Authorize issuance of a General Lease – Recreational Use to the Applicant beginning April 10, 2018, for a term of 10 years, for the continued use and maintenance of two existing mooring buoys as described in Exhibit A and shown on Exhibit B (for reference purposes only) attached and by this reference made a part hereof; annual rent in the

STAFF REPORT NO. **C17** (CONT'D)

amount of \$754, with an annual Consumer Price Index adjustment and liability insurance in an amount no less than \$1,000,000 per occurrence.

EXHIBIT A

PRC 8417.1

LAND DESCRIPTION

Two parcels of submerged land situate in the bed of Lake Tahoe, lying adjacent to Lot 5 fractional Section 1, Township 14 North, Range 16 East, MDM., as shown on Official Government Township Plat approved January 17, 1866 County of Placer, State of California, and more particularly described as follows:

PARCELS 1 & 2 – BUOYS

Two (2) circular parcels of land, being 50 feet in diameter, underlying two (2) existing mooring buoys lying adjacent to that parcel as described in Exhibit A of that Grant Deed recorded May 10, 2013 as Document 2013-0045855 of Official Records of said County.

EXCEPTING THEREFROM any portion(s) lying landward of elevation 6223 feet LTD on the shoreline of said Lake Tahoe.

Accompanying plat is hereby made part of this description.

END OF DESCRIPTION

Prepared April 17, 2018 by The California State Lands Commission Boundary Unit.



NO SCALE

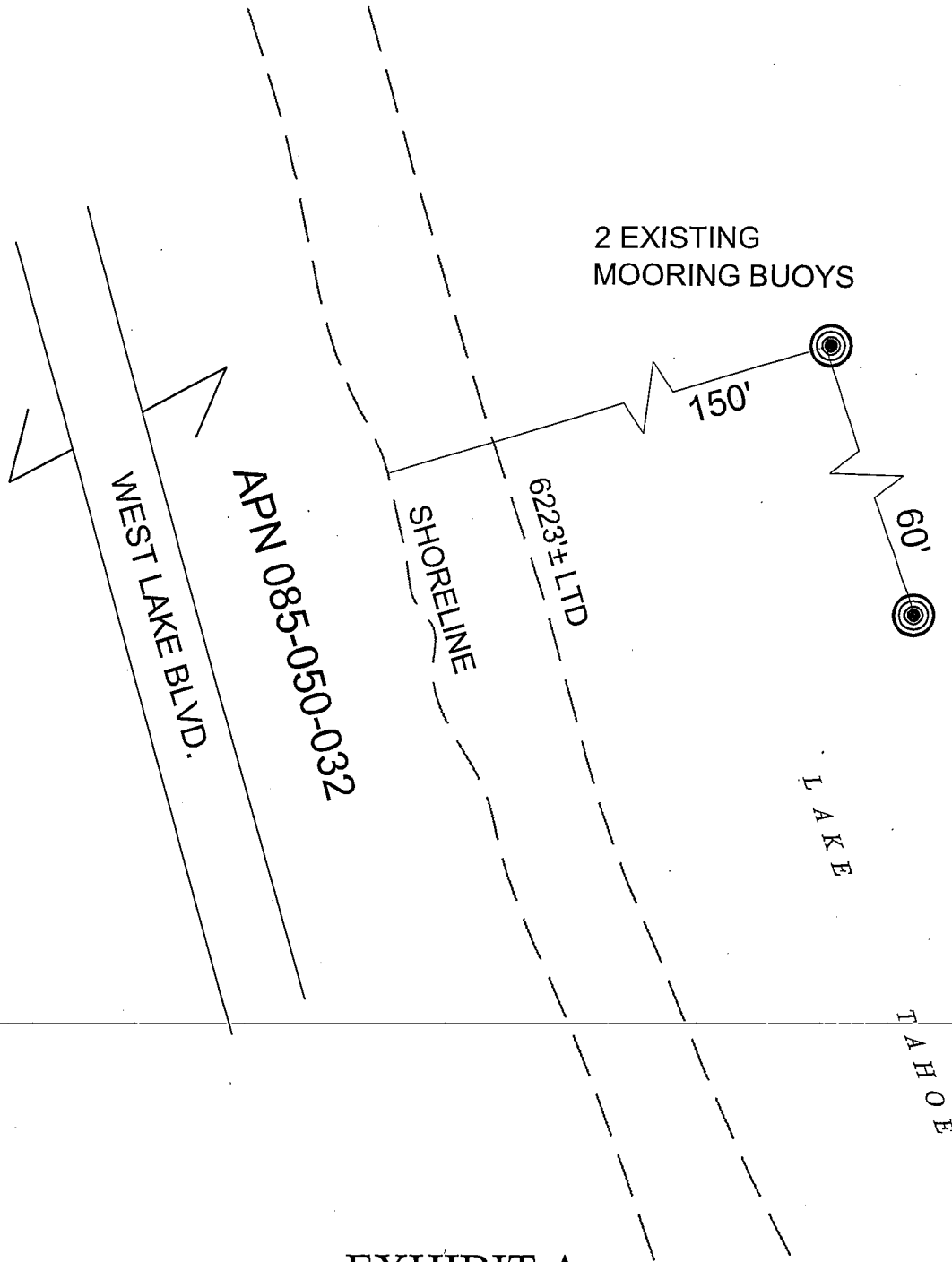

EXHIBIT A

Page 2 of 2

MJJ 4/18/2018

LAND DESCRIPTION PLAT
 PRC 8417.1, KING TRUST
 PLACER COUNTY

CALIFORNIA STATE
 LANDS COMMISSION



NO SCALE

SITE

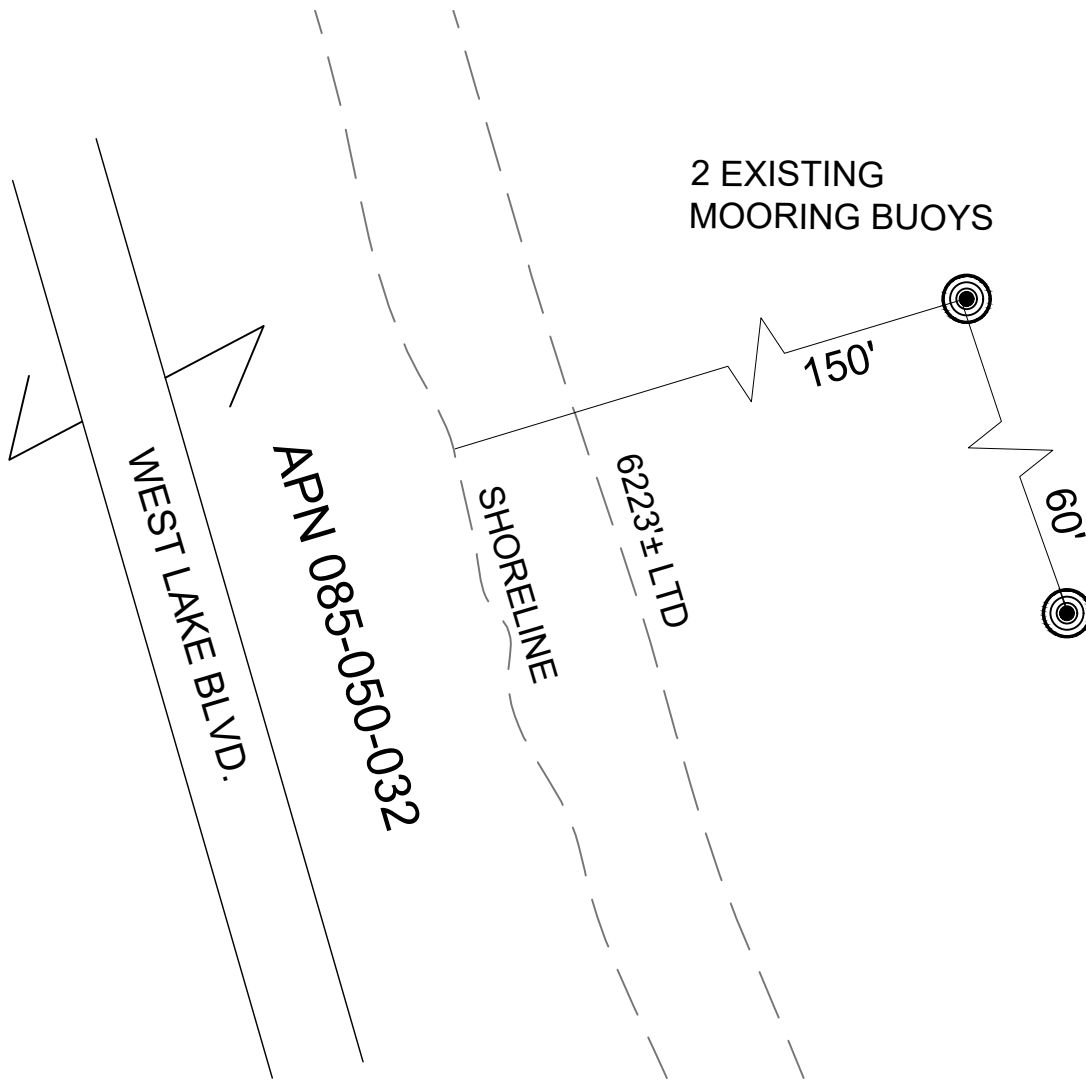

L A K E
T A H O E

2975 WEST LAKE BLVD., TAHOE CITY

NO SCALE

LOCATION

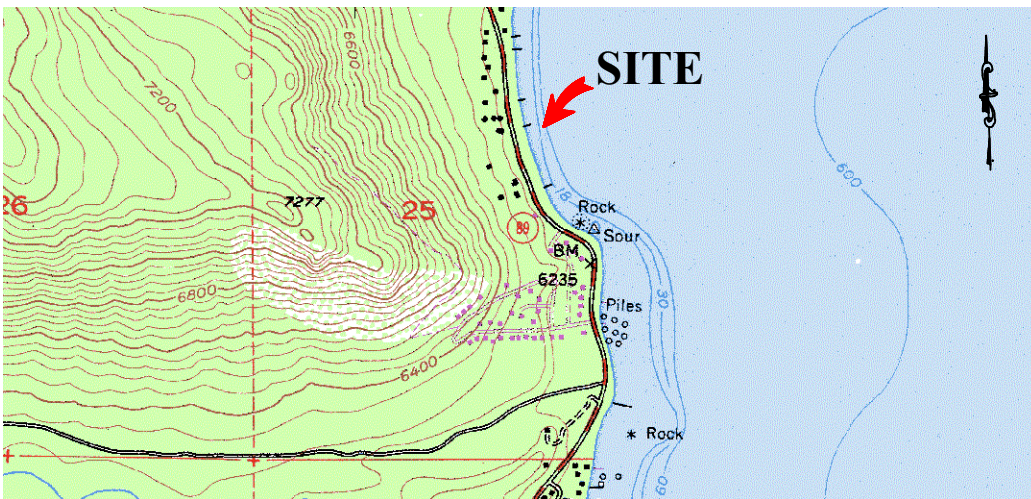

MAP SOURCE: USGS QUAD

This Exhibit is solely for purposes of generally defining the lease premises, is based on unverified information provided by the Lessee or other parties and is not intended to be, nor shall it be construed as, a waiver or limitation of any State interest in the subject or any other property.

Exhibit B

PRC 8417.1
KING TRUST
APN 085-050-032
GENERAL LEASE -
RECREATIONAL USE
PLACER COUNTY

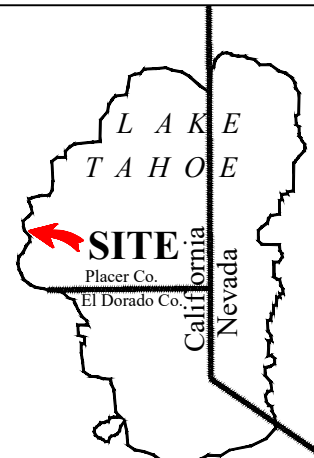

MIJ 4/17/2018