

**STAFF REPORT
C74**

A 33
S 16

02/27/18
W 40995
V. Perez

**CONSIDER APPLICATION FOR A PROSPECTING PERMIT FOR MINERALS
OTHER THAN OIL, GAS, GEOTHERMAL RESOURCES, OR SAND AND GRAVEL**

APPLICANT:

Robert G. Wetzel

AREA, TYPE LAND AND LOCATION:

Approximately 640 acres of State fee-owned school land (State Parcel Number 203-026; Assessor's Parcel Number 0572-081-09), located within Section 36 , Township 16 North, Range 13 East, SBM, approximately 2 miles south of Mountain Pass, and about 33 miles northeast of Baker, San Bernardino County (see Exhibits A and B, attached).

BACKGROUND:

Robert G. Wetzel (Applicant) applied for a mineral prospecting permit (Permit) on December 12, 2017, to prospect for precious metals, base metals, and non-metallic minerals on approximately 640 acres of State fee-owned land parcel (State parcel).

Permitting activities will be limited to field work involving geological mapping and hand sampling (see Exhibit C, attached). The proposed Permit authorizes prospecting on the State parcel with not more than two people to collect approximately 20 to 50 rock samples, each weighing 2 to 6 pounds, using a 16-inch-long hand pick and a 22-ounce geologic hammer. These samples will be placed in sample bags and taken to a laboratory in Sparks, Nevada. The samples will be analyzed for the presence of valuable minerals.

All access authorized under the proposed Permit will be on foot, except for a personal pickup truck on designated roads. It is anticipated that there will be no disturbance to any vegetation or items of historical or archaeological significance. The proposed Permit includes terms to ensure that the prospecting activities will not affect any wildlife or vegetation.

TERM OF PROPOSED PERMIT:

The primary term of the proposed Permit is 2 years with an effective date of the first day of the month following the approval by the Commission and execution by both the State and the Applicant. If approved by the Commission on February 27,

STAFF REPORT NO. C74 (CONT'D)

2018, and subsequently executed by the State prior to March 1, 2018, the term of this Permit shall be March 1, 2018, through February 29, 2020. The Commission, in its discretion, may extend the term for an additional period not to exceed 1 year. Pursuant to Public Resources Code section 6891, the term of this Permit cannot exceed a total of 3 years.

ROYALTY:

Royalty payable under this proposed Permit is 20 percent of the gross value of the minerals secured from the State parcel that are sold, or otherwise disposed of, or held for sale or other disposition during the term of the Permit.

STATE'S BEST INTERESTS ANALYSIS AND RECOMMENDATION:

Authority:

Public Resources Code, sections 6005, 6216, 6217.5, 6890, 6891, and 8701; California Code of Regulations, title 2, sections 2200 through 2203.

The proposed Permit authorizes the exploration of State school lands to evaluate the existence of minerals in commercial quantities. These Permit activities help the Commission to understand the potential for revenue generation through mineral extraction that would benefit the California State Teachers' Retirement System.

Pursuant to Public Resources Code section 6895, and subject to the satisfaction of the Commission, the Permittee shall be entitled to a preferential lease upon a discovery of commercially valuable mineral deposits.

It is in the Commission's best interests to authorize this proposed Permit because the successful exploration may result in responsible extraction of valuable mineral deposits. In return, the preferential lease would generate royalty revenue for the California State Teachers' Retirement System.

PREREQUISITE CONDITIONS, FEES AND EXPENSES:

1. The Applicant submitted the required filing fee (\$25), acreage deposit (\$1 per acre), and the approximate expense deposit.
2. The State parcel is currently not known to contain commercially valuable mineral deposits.

OTHER PERTINENT INFORMATION:

1. On October 19, 2012, ([Item C87, October 19, 2012](#)) the Commission authorized issuance of a Permit, PRC 9027.2, to the Applicant, covering the same State parcel as in this application. The effective date of the

STAFF REPORT C (CONT'D)

Permit was November 1, 2012, and the Permit expired on October 31, 2013. During that time, the Applicant did not have sufficient funds, so he elected not to extend the Permit, causing it to expire.

2. Separate from this Permit, the Applicant has four additional Commission approved prospecting Permits (PRC 9305.2, PRC 9377.2, PRC 9385.2, PRC 9390.2). The Applicant is prospecting in Inyo and San Bernardino County for precious metals, metallic, and non-metallic minerals.
3. Staff recommends that the Commission find that this activity is exempt from the requirements of the California Environmental Quality Act (CEQA) as a categorically exempt project. The project is exempt under Class 6, Information Collection; California Code of Regulations, title 2, section 2905, subdivision (e)(3).

Authority: Public Resources Code section 21084 and California Code of Regulations, title 14, section 15300 and California Code of Regulations, title 2, section 2905.

4. The proposed Permit does not provide for a performance bond or other security device in favor of the Commission unless and until more intensive prospecting activity, such as an exploratory drilling program, is proposed.
5. This action is consistent with Strategy 1.1, of the Commission's Strategic Plan, to deliver the highest levels of public health and safety in the protection, preservation and responsible economic use of the lands and resources under the Commission's jurisdiction; and Strategy 2.1, to optimize returns for the responsible development and use of State land and resources, both onshore and offshore.

EXHIBITS:

- A. Land Description
- B. Site and Location Map
- C. Mineral Prospecting Permit

RECOMMENDED ACTION:

It is recommended that the Commission:

CEQA FINDING:

Find that the activity is exempt from the requirements of CEQA pursuant to California Code of Regulations, title 14, section 15061 as a categorically exempt project, Class 6, Information Collection; California Code of Regulations, title 2, section 2905, subdivision (e)(3).

STAFF REPORT NO. **C74** (CONT'D)

STATE'S BEST INTERESTS:

Find that the proposed Permit is in the best interests of the State.

AUTHORIZATION:

Authorize the issuance of a Mineral Prospecting Permit to Robert G. Wetzel for a primary term of 2 years beginning the first day of the month following the approval by the Commission and execution by both the State and Applicant for all minerals other than oil, gas, geothermal resources, sand and gravel, on the State parcel described in Exhibit A and shown on Exhibit B (for reference purposes only).

EXHIBIT A

W 40995

LAND DESCRIPTION

A parcel of State owned School Land situate in San Bernardino County, State of California and more particularly described as follows:

All those portions of Section 36, T16N, R13E, SBM as shown on General Land Office township plat approved 5/6/1857.

END OF DESCRIPTION

PREPARED 12/14/17 BY THE CALIFORNIA STATE LANDS COMMISSION BOUNDARY UNIT



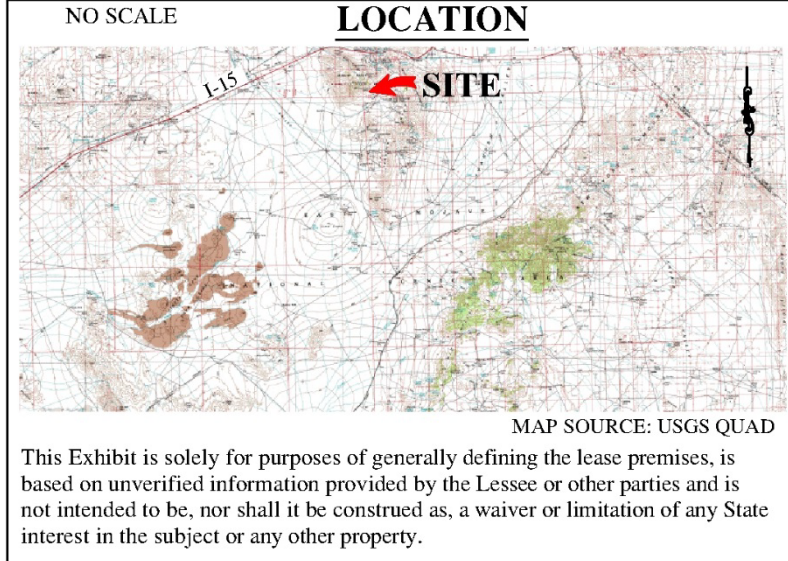
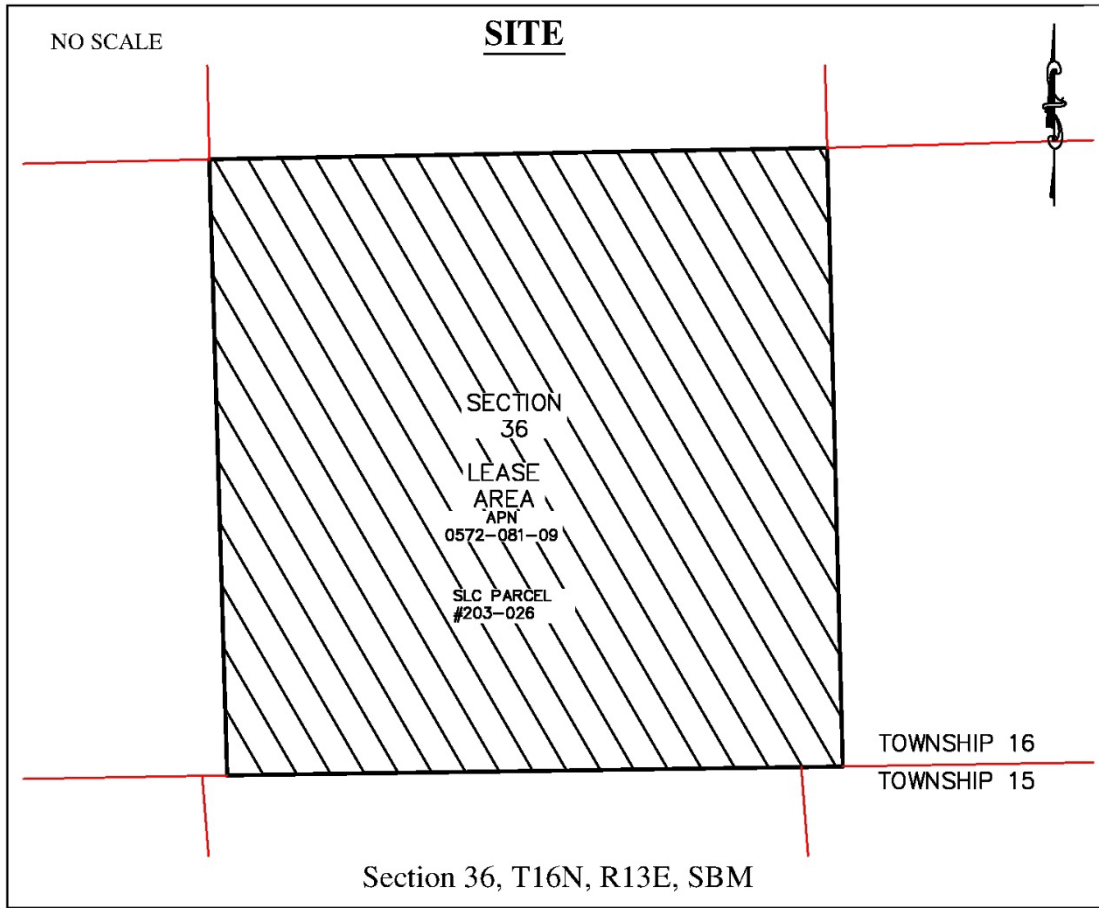

Exhibit C

PRC
W 40995

CALIFORNIA STATE LANDS COMMISSION

MINERAL PROSPECTING PERMIT

Permit to Prospect for Minerals other than Oil, Gas,
Geothermal Resources, Sand, and Gravel

This mineral prospecting permit (Permit) is made and entered into pursuant to Division 6 of the California Public Resources Code, by and between the State of California, acting through the California State Lands Commission (Commission), and Robert G. Wetzel (Permittee), whose mailing address is: 2850 Mesa Alta Ln., Arroyo Grande, CA 93420.

The Commission grants a mineral prospecting permit to Permittee for that certain parcel of State land, and designated as the "Permitted Land," situated in the County of San Bernardino, State of California, and more particularly described as follows:

Section 36, T16N, R13E, SBM, San Bernardino County, containing 640 acres more or less (APN # 057-208-109) and subject to any valid easements and rights-of-way particularly described in Exhibit A.

1. The term of this Permit shall commence on the first day of the month following the month in which it is approved by the Commission and executed by both the Commission and Permittee (Effective Date) and shall continue for 2 years. The Commission may extend the term of this Permit for no more than 1 additional year, so that the term of this Permit, including all additional periods, shall not exceed a total of 3 years.

2. Permittee shall have the exclusive right, subject to the provisions of paragraph 24(a), to prospect for precious metals, base metals, and all other minerals except oil, gas, other hydrocarbons, geothermal resources, sand, and gravel. Permittee's mineral prospecting activities shall be confined to those information gathering techniques described in Exhibit B of this Permit.

3. A Notice of Exemption (Categorical Exemption, Class 6, information collection (14 California Code of Regulations section 2905)) was issued for this Permit and is on file in the office of the Commission. Permittee shall comply with all conditions and limitations on its operations as set forth in Exhibit B of this Permit. Any additional activities not specifically allowed in Exhibit B will require additional environmental review pursuant to the California Environmental Quality Act, Public Resources Code section 21000, et seq. (CEQA).

4. Additional provisions which amend, supplement, or supplant the provisions of this Permit are included in Exhibits B and C of this Permit. If a provision in this Permit is inconsistent with a provision in Exhibit B or C, the provision in Exhibit B or C shall control.

5. (a)(1) Permittee shall pay to the Commission a royalty of 20 percent of the gross value of all minerals produced, extracted, shipped, used, or sold under this Permit, until this Permit terminates or is superseded by the issuance of a mineral lease as provided in paragraph 15. The gross value upon which the royalty rate is based shall not be less than the reasonable fair market value, as fixed by the Commission, of any mineral resources extracted from the Permitted Land.

(a)(2) Royalties shall be paid on a permit-quarter basis and shall be due and payable by the 25th day of the month following the quarter in which the minerals are sold. A permit quarter is a period of 3 consecutive calendar months, with the first permit quarter being the first 3 months after the Permit's Effective Date, and every 3-month period thereafter being a permit quarter.

(b) Royalties that are not paid when due shall bear simple interest from the day following the due date until they are paid at the rate of 1½ percent per month. The Commission may assess the Permittee a penalty of not more than 5 percent of any such royalties that are not paid when due.

(c) All payments required to be made under this Permit shall be made to the Commission at the address as set forth in paragraph 6.

6. All notices to be given under this Permit shall be in writing and shall be mailed with the United States postal service as registered or certified mail, postage prepaid, return receipt requested, or delivered by a private overnight delivery company or in person to the parties at the addresses set forth below. All notices shall be effective upon receipt.

To the Commission: California State Lands Commission
200 Oceangate, 12th Floor
Long Beach, CA 90802-4331

To Permittee: Robert G. Wetzel
2850 Mesa Alta Ln.
Arroyo Grande, CA 93420

The addresses to which notices shall be sent may be changed by written notice given by one party to the other in any manner provided above.

7. Permittee represents to the Commission by its execution of this Permit that it is qualified to hold the Permit under Division 6 of the California Public Resources Code. If the Commission determines that Permittee is not so qualified, this Permit shall terminate automatically and Permittee shall be liable to the Commission for all proceeds and/or minerals extracted, produced, or sold from the Permitted Land and for all other matters for which it is in default under this Permit.

8. Within 90 days of the Effective Date of this Permit, Permittee shall mark each corner of the Permitted Land with a substantial monument constructed of rock or wood. Within the same 90 days, Permittee shall post a notice in a conspicuous location on the Permitted Land stating that this mineral prospecting permit has been issued and describing the Permitted Land.

9. If and when authorized by the Commission, Permittee shall safely construct all excavations and shall timber all underground and surface-entry workings, where necessary, in a safe, sufficient manner by applying good mining engineering practice. All operations under this Permit shall be conducted in accordance with approved and accepted mining and exploration methods and practices, and with due regard for the protection of life and property, preservation of the environment and the conservation of natural resources.

10. This Permit is issued subject to all existing valid rights in the Permitted Land at the Permit's Effective Date. If the Permitted Land has been sold by the Commission subject to a reserved mineral interest, Permittee shall abide by whatever conditions and limitations are prescribed by law, including California Public Resources Code Section 6401, governing the extraction and production of minerals from and the occupancy and use of the surface of such land.

11. The Commission reserves whatever right it may have to grant to any person, upon such terms as it may determine, easements, rights of way, permits, leases or other interests in the Permitted Land, including easements for tunnels or wells bored through or in the Permitted Land. However, the Commission shall not grant interests which unreasonably interfere with or endanger Permittee's operation under this Permit.

12. (a) Permittee shall keep accurate records of its operations under this Permit and shall file with the Commission no later than the 25th day of the month following each permit quarter, a detailed accounting statement for permit operations including, but not limited to, information showing the amount or gross value derived, earned or attributable to all minerals produced, extracted, shipped, used, or sold, and the amount of royalty due.

(b) Royalties shall be paid when the accounting statement is submitted.

(c) At the Commission's request, Permittee shall provide more detailed statements and explanatory materials to aid the Commission in interpreting and

evaluating Permittee's accounting statement.

(d) All accounting statements are subject to audit and revision by the Commission. Permittee shall allow the Commission to inspect at all reasonable times all Permittee's books, records and accounts relating to operations under this Permit, including, but not limited to, the development, production, sale, use or shipment of minerals. Permittee waives whatever statutory, common law, or other rights it may have to object to such inspection.

13. Permittee shall supply to the Commission within 30 days of their completion, or the completion of any recorded portion of them, all physical and factual exploration results, logs, surveys, and any other data in any form resulting from operations under this Permit or from any surveys, tests or experiments conducted on the Permitted Land by Permittee, or by any person or entity acting with the consent of Permittee or with information or data provided by Permittee. Permittee shall supply to the Commission within 30 days of their completion, or the completion of any recorded portion of them, the results of all geological, geophysical, or chemical tests, experiments, reports and studies, interpretive or factual, irrespective of whether the results of such tests, experiments, reports and studies contain sensitive, proprietary, or confidential information or trade secrets. Permittee waives whatever rights or objections it might have to prevent disclosure of any such tests, experiments, reports or studies. All such data and documents supplied by Permittee shall be deemed to have been "obtained in confidence" for purposes of California Government Code section 6254(e), and may be disclosed to other persons only with the written consent of Permittee or upon a determination by the State or a court that their disclosure is in the public interest.

14. Permittee shall comply with all valid laws of the United States and of the State of California and with all valid ordinances of cities and counties applicable to Permittee's operations including, but not limited to, all applicable provisions of the California Public Resources Code and the California Code of Regulations. In its employment practices connected with its operations under this Permit, Permittee shall not discriminate against any person because of race, color, religion, sex, national origin, physical disability, sexual orientation, AIDS or AIDS related condition, marital status, or age.

15. Upon establishing to the satisfaction of the Commission that commercially valuable deposits of minerals have been discovered on the Permitted Land, Permittee shall have preferential rights to a lease, provided that:

(a) The Commission complies with the provisions of California Environmental Quality Act when authorizing the scope and method of proposed mineral extraction upon the lease.

(b) Royalty payments to the Commission for minerals produced, extracted, shipped, used, or sold under the mineral lease are to be determined according to the guidelines set forth in Exhibit C of this Permit.

(c) The annual rental under the mineral lease shall be not less than \$1 per acre. The annual rental shall be due and payable on the anniversary of the Effective Date of the mineral lease, except the first year's rental which shall be due 30 days after the Effective Date of the mineral lease.

(d) The right to lease, sell, or otherwise dispose of whatever right, title, or interest the Commission has in the surface of the land included within the mineral lease, insofar as the surface is not required by Permittee for its operations under the mineral lease, is reserved to the Commission.

16. (a) Permittee shall pay, when due, all taxes and assessments lawfully assessed and levied under the laws of the State of California and of any political subdivision of the State of California, and of the United States of America, against any and all improvements, property, or assets of Permittee situated upon the Permitted Land, or other rights of Permittee arising out of the Permit. Such taxes include possessory interest taxes imposed by a city or county on the permitted interest. The payment of any such taxes by Permittee shall not reduce the amount of consideration due the Commission under this Permit.

(b) Permittee understands that the permitted interest, and if a mineral lease is ultimately issued, the leasehold interest, may be a possessory interest subject to property taxation, and that Permittee is solely responsible for paying all property taxes levied on such possessory interests as provided above.

17. At all times and with respect to all operations under this Permit, Permittee shall carry worker's compensation insurance fully covering all its employees.

18. Permittee may at any time make and file with the Commission a written relinquishment of all rights under this Permit, pursuant to California Public Resources Code Section 6804.1. The relinquishment shall be effective as of the date of its filing, subject to the continued duty of Permittee to comply with all permit obligations that have accrued prior to such filing.

19. The Permittee may make at any time a written quitclaim or relinquishment of all rights under this permit or of any portion thereof comprising a 10-acre parcel or multiple thereof in a compact form as provided in Public Resources Code section 6804.1. The quitclaim or relinquishment shall be effective when it is filed with the Commission, **subject to** the continued obligation of the Permittee and its surety to pay all accrued rentals and royalties, to abandon all mineral extraction sites into or through the Permitted Land to be quitclaimed or relinquished in a manner approved in writing by the State and to restore such lands in accordance with Paragraph 20 and all other terms of this permit and to the Commission's then current regulations and standards. At the

option of the Commission, the Permittee may be required to place all mineral extraction sites in condition for suspension instead of abandoning them. The Permittee shall then be released from all obligations thereafter accruing under the permit with respect to the lands quitclaimed or relinquished. However, the quitclaim or relinquishment shall not release the Permittee or its surety from any liability for breach of any obligation of this permit with respect to which the Permittee is in default at the time of the Commission's acceptance of the quitclaim.

20. At the expiration of this permit or upon its sooner quitclaim or other termination, the Permittee shall surrender the Permitted Lands free of contamination and with all improvements, structures and fixtures in good order and condition, or at the option of the Commission, Permittee shall, within 90 days, remove some or all of the improvements, structures, and fixtures placed upon the Permitted Lands and restore the lands, in whole or in part, to their natural conditions at no cost to the Commission. The Permittee shall not be denied the right to remove any mining, development and production equipment having a reuse or salvage value. This Paragraph shall survive the termination of the permit.

21. (a) Permittee shall indemnify, hold harmless and, at the option of the Commission, defend, except in matters involving title, the State of California, any of its agencies, boards, or commissions, or any of its officers, agents and employees, against any and all claims, demands, causes of action, or liability of any kind which may be asserted against or imposed upon the State of California, or any of its agencies, boards, or commissions, or any of its officers, agents or employees, by any third person or entity arising out of or connected with Permittee's operations under this Permit, or the use by Permittee or its agent, employees or contractors of the Permitted Land. Without limiting the generality of the foregoing, such indemnification shall include any claim, demand, cause of action or liability of any kind asserted against or imposed upon the State of California, or any of its agencies, boards, or commissions, or any of its officers, agents, or employees, arising out of or connected with any alleged or actual violation by Permittee, its agents, employees, or contractors, of the property, personal or contractual rights of any third person or entity. This provision shall not be construed to require Permittee to indemnify the Commission for any alleged negligence or other wrongful act of the Commission, or any of its officers, agents, or employees, except to the extent that such negligence or other wrongful act is alleged to consist of the issuance of this Permit, the adoption and enforcement of the provisions of the Permit or the failure of the Commission to enforce adequately any such provisions.

(b) At the option of the Commission, Permittee shall procure and maintain liability, property damage or other insurance for the benefit of the Commission in an amount satisfactory to the Commission.

(c) Permittee is advised that the Permitted Lands may contain underground workings in the form of shafts, adits, or other features from past mineral exploration and development. By initialing below, Permittee acknowledges the existence of such mine workings and that such workings may pose numerous dangers to

Permittee's health and safety while working in their vicinity or by entering them. Permittee assumes all risk of injury, property damage, or death by entering and working within such mine workings, and agrees to hold harmless the Commission to the extent described in paragraph (a) above. Permittee shall not disturb timbers within a mine or structures and features appurtenant to a mine such as headframes, miners' cabins, refuse dumps, and old bottles that may be of historic value and protected under the Antiquities Act.

Permittee Initials

22. Disturbance of historic resources found within the Permitted Land is prohibited. Generally, anything found on the Permitted Land that is artificial or not naturally occurring and is estimated to be over 45 years old may be a historic resource. Historic resources that may be found within the Permitted Land may include, but are not limited to, mining camps, cabins, refuse dumps, structures, mines, treasure troves of previously mined ore, headframes, timbers, bottles, and cans. Native American artifacts including, but not limited to, projectile points (arrowheads), spear points, all other stone artifacts (including flakes), cairns, pottery, petroglyphs, pictographs, baskets, shell, and bead items, shall be left undisturbed. If resources are discovered that may be considered historic, Permittee shall take a photograph and provide GPS coordinates if possible, and report the discovery to Permittee's contact at the Commission for further guidance.

23. Before discovery of a commercially valuable deposit of minerals, the Commission may cancel this Permit upon the failure of Permittee, after 30 days' written notice and demand for performance, to exercise due diligence and care in the prosecution of the mineral prospecting work in accordance with the terms and conditions of this Permit. After discovery of a commercially valuable deposit of minerals, the Commission may cancel this Permit only upon the failure of Permittee, after 90 days' written notice and demand for performance, to comply with any of the provisions of this Permit.

24. (a) The Commission reserves the right to issue additional exploratory rights, permits and leases on and in the Permitted Land for the purpose of exploring for, prospecting for, or extracting oil, gas, other hydrocarbons, geothermal resources, sand, or gravel from this mineral prospecting permit, provided that the activities conducted under such additional exploratory rights, permits or leases do not unreasonably interfere with or endanger Permittee's operation under this Permit. The reserved exploratory rights shall include, but are not limited to, the right to conduct surveys, tests or experiments using any geological, geophysical, geochemical, or other method, including core drilling, for the purpose of determining the presence of such mineral resources on or in the Permitted Land. Permittee shall allow the Commission, the Commission's permittees or lessees, and any other persons authorized by the Commission, at such party's sole risk and expense, to enter upon the Permitted Land in order to conduct such exploratory, prospecting and extraction activities.

(b)(1) The Commission, or persons authorized by the Commission,

shall have the right to go upon the Permitted Land at all reasonable times for the purposes of inspecting the Permitted Land and Permittee's operations, placing signs upon the property, responding to a fire, taking police action, and protecting the premises. Entry by the Commission, or by persons authorized by the Commission, shall not give Permittee any right to charge the Commission or subject the Commission to liability for any loss of occupation or quiet enjoyment.

(b)(2) Entry by the Commission for the purposes of responding to a fire, taking police action, or protecting the premises shall not give Permittee any right of action against the Commission for compensation arising from property or economic damage Permittee suffers as a result of these activities by the Commission.

25. The obligations imposed upon Permittee under this Permit shall be suspended when Permittee is prevented from complying with them by wars, riots, acute and unusual labor or material shortages, acts of God, laws, rules, and regulations of any federal, state, county or municipal agency, or by other unusual conditions that are beyond the control of Permittee and/or the Commission.

26. Permittee shall perform all work under this Permit with due regard for the preservation of the Permitted Land and the environmental impact of its operations in accordance with the following terms and conditions:

(a) Permittee shall landscape and/or fence all permanent operation sites to screen them from public view to the maximum extent possible. The landscaping or fencing shall be done at the direction of the Commission and shall be kept in good condition.

(b) Permittee shall conduct all its operations under this Permit in a manner that will eliminate, as far as practicable, dust, particulate matter, noise, vibration, and noxious odors. Permittee shall keep operating sites neat, clean and safe and shall control dust to prevent its widespread deposition. Permittee shall remove promptly all materials determined by the Commission to be detrimental to vegetation that are deposited on trees and other vegetation.

(c) Permittee shall conduct all operations disturbing the soil surface, including, but not limited to, road building, construction of facilities and movement of heavy equipment, in a manner that will not result in unreasonable damage to trees and plant cover, soil erosion or degradation of waters of the State, including fish and aquatic life habitats.

(d) Permittee shall maintain existing roads and bridges upon or serving the Permitted Land in a condition equal to or better than that existing before Permittee's commencement of use. Permittee shall locate, construct and maintain new roads and bridges on the Permitted Land in accordance with Commission specifications. Permittee shall protect from damage, and replace when damaged by Permittee, all improvements, structures, telephone lines, trails, ditches, pipelines, water developments,

fences, and other property of the Commission, or of other permittees of the Commission, and permanent improvements, including crops, of the surface owner(s). Permittee shall control the public's access to the production site to prevent accidents or injury to persons and property.

(e) Permittee shall pond drilling mud in a safe manner and place, and when required by the Commission, shall post the area with warning signs and fence it to protect persons, domestic animals and wildlife. Permittee shall keep all drilling areas cleared and graded, and shall keep production facility sites to a reasonable number and size, as directed by the Commission. Permittee shall keep noise levels to a minimum during all operations and equip all internal combustion engines with mufflers or silencers. All noise level measurements shall be made in conformity with standards prescribed by the Commission.

(f) The above obligations are in addition to and not limits upon all statutes, rules, regulations, restrictions, mitigation measures and other measures to which Permittee is subject that are designed to restrict, limit, modify or minimize the environmental impact of the operations under this Permit.

27. If Permittee fails to comply with any of the provisions of this Permit or with any regulations or laws applicable the operations under this Permit, the Commission may cancel this Permit following 90 days' written notice to Permittee setting forth the grounds for the cancellation. If this Permit is cancelled, Permittee shall still comply with the conditions specified in paragraph 18 for surrendering the Permitted Land.

28. The Commission's waiver of any default or breach of any term, covenant or condition of this Permit shall not constitute a waiver of any other default or breach whether of the same or any other term, covenant, or condition of this Permit, regardless of the Commission's knowledge of such other defaults or breaches. The acceptance by the Commission of any monies due under this Permit shall not constitute a waiver of any preceding default or breach, other than the failure of Permittee to pay the particular monies accepted, nor shall acceptance of monies after termination of this Permit constitute a reinstatement, extension or renewal of this Permit.

29. The covenants and conditions in this Permit shall apply to and bind the heirs, successors, executors, administrators and assigns of the parties.

30. As provided in California Public Resources Code section 6804, Permittee may assign, sublease, or transfer this Permit or any interest in it only with prior written Commission authorization. The consent to the transfer of any interest in this Permit shall not be deemed a consent to any subsequent assignment, sublease, occupancy or use by another person. Any assignment, sublease, or transfer without the Commission's consent, whether voluntary or by operation of law, shall be void and transfer no rights to the purported transferee. This provision shall not prevent Permittee from subcontracting parts of the work to be performed under this Permit without Commission approval, so long as Permittee remains fully responsible to the Commission for compliance with all

obligations under this Permit. Upon approval of any assignment, sublease or transfer, the assignee, sublessee, or transferee shall be bound by the terms of this Permit to the same extent as if such transferee were the original Permittee, any conditions in the assignment, sublease, or transfer to the contrary notwithstanding.

31. This Permit does not require Permittee to post a bond or other financial security for the current permitted activities. Should more intensive activities be pursued under a permit amendment, a bond or financial security may be required at that time. This requirement shall be separate from any other bonding requirements to which Permittee is subject.

32. This Permit is issued upon the application of Permittee and is entered into without a formal title determination. This Permit shall not be construed as establishing the extent of the Commission's claim to or interest in the Permitted Land. The Commission does not warrant the title to the Permitted Land or any right Permittee may have to possession or to quiet enjoyment of it.

33. If any provision of this Permit is judicially determined to be invalid, it shall be considered deleted from this Permit and shall not invalidate the remaining provisions.

34. Time is of the essence in this Permit.

This agreement shall become binding only when it is approved by the Commission and is duly executed by the Commission and by Permittee.

CALIFORNIA STATE LANDS COMMISSION

Dated: _____

MARINA VOSKANIAN, CHIEF
MINERAL RESOURCES MANAGEMENT
DIVISION

PERMITTEE*

Dated: _____

By: _____

Title

Address

City and State

* In executing this document, corporations shall provide a certified copy of the resolution or other document authorizing the execution of this document on behalf of the corporation.

Approved as to form:
Xavier Becerra
Attorney General, State of California

By: _____

Andrew Vogel
Deputy Attorney General

Dated: _____

EXHIBIT A

3

W 40995

LAND DESCRIPTION

A parcel of State owned School Land situate in San Bernardino County, State of California and more particularly described as follows:

All those portions of Section 36, T16N, R13E, SBM as shown on General Land Office township plat approved 5/6/1857.

END OF DESCRIPTION

PREPARED 12/14/17 BY THE CALIFORNIA STATE LANDS COMMISSION BOUNDARY UNIT



EXHIBIT B

(Additions, Deletions and Modifications)

Mineral prospecting will be for precious metals, base metals and non-metallic minerals on approximately 640 acres of 100 percent State fee school land. Mineral prospecting activities authorized under this permit shall be limited to field work involving geological mapping and rock chip sampling. Approximately 20 to 50 small rock samples, each weighing 2 to 6 pounds, using a 16-inch-long hand pick tool will be collected per day. No other surface disturbance is authorized. Vehicle access shall be limited to existing roads and jeep trails. Additional access shall be on foot.

To insure the prospecting will not have any effect on the wildlife and vegetation, Permittee shall adhere strictly to the following conditions:

1. Permittee shall not bring dogs or firearms onto the site.
2. Permittee will minimize the number of vehicles on location to be used only on established roads, and observe a 15 mile per hour speed limit. The vehicles shall be in proper working order and free of any fluid leaks.
3. Permittee shall check for any wildlife under and around any parked vehicles prior to moving the vehicle.
4. Permittee shall not touch or handle any wildlife or vegetation.
5. If any tortoise or burrow is spotted on the Permitted land, Permittee shall not pursue activities within a 25-foot radius of any wildlife.
6. Permittee shall contain all trash, litter and debris and remove them from the site. Also, Permittee shall not leave on the site any rope, cord, twine or other material that may entangle wildlife.

Any leasing of the Permitted Land for mineral resource development under California Public Resources Code Section 6895, or any change in mineral prospecting activities from those permitted above, including any proposed exploratory drilling program, will require preparation of appropriate environmental documentation in accordance with the provisions of the California Environmental Quality Act, Public Resources Code section 21000, et seq. Such leasing, or change in mineral prospecting activities, shall not be allowed unless and until all necessary environmental approvals of the proposed mineral resource development or change in mineral prospecting activities are obtained from the Commission and from responsible agencies under California Public Resources Code section 21002.1. It is understood that after considering such documentation, the

Commission, or a responsible agency, may disapprove such leasing or other mineral prospecting activities, or require certain mitigation measures on grounds that one or more significant effects on the environment would occur if leasing or any change in permitted mineral prospecting activities were allowed.

Neither the existence of this Permit nor any reliance by Permittee upon this Permit shall in any way affect the discretion of the Commission or any other public agency in giving or denying such environmental approvals or in imposing any appropriate mitigation measures. The denial of such approvals or the imposition of such mitigation measures by the Commission or any other public agency shall not be a force majeure condition under paragraph 24 of this Permit or a basis for damages or any other claim against the Commission or any other public agency.

The provisions of this Exhibit B shall prevail over any and all other provisions of this Permit that are contrary to or inconsistent with them.

EXHIBIT C

(Preferential Lease Royalty Formula)

Royalty payable under any preferential State mineral extraction lease issued hereunder shall not be less than 10 percent of the gross value of all mineral production from the Leased Land, less any charges approved by the Commission made or incurred with respect to transporting or processing the State's royalty share of production. The determination of the royalty and charges shall be at the discretion of the Commission and as set forth in the State mineral extraction lease.