

**STAFF REPORT
C42**

A 72
S 34

11/29/17
PRC 3569.1
S. Avila

AMENDMENT OF LEASE

LESSEE:

Lawrence C. Tistaert, Trustee of the Children's Fund Estate of the James H. Dewald and Wanda E. Dewald Trust dated August 13, 1986, as amended

AREA, LAND TYPE, AND LOCATION:

Sovereign land in the Main Channel of Huntington Harbour, adjacent to 17051 Bolero Lane, Huntington Beach, Orange County.

AUTHORIZED USE:

Use, and maintenance of an existing boat dock, access ramp, and cantilevered deck.

LEASE TERM:

10 years, beginning August 14, 2012.

CONSIDERATION:

\$2,067 per year.

PROPOSED AMENDMENT:

Removal of an existing boat dock and access ramp; the construction, use, and maintenance of a new boat dock and access ramp; and the use and maintenance of an existing cantilevered deck. All other terms and conditions of the lease shall remain in effect without amendment.

STAFF ANALYSIS AND RECOMMENDATION:

Authority:

Public Resources Code sections 6005, 6216, 6301, 6501.1, 6503, and 6503.5; California Code of Regulations, title 2, sections 2000 and 2003.

Public Trust and State's Best Interests Analysis:

On August 14, 2012, the Commission authorized the issuance of Lease No. PRC 3569.1, a General Lease - Recreational Use for an existing boat dock, access ramp, and cantilevered deck, to Lawrence C. Tistaert, Trustee of the Children's Fund Estate of the James H. Dewald and Wanda E. Dewald Trust dated August 13, 1986, as amended, for a term of 10 years, beginning August 14, 2012 ([Item C72, August 14, 2012](#)).

STAFF REPORT NO. **C42** (CONT'D)

The Applicant is now applying for a lease amendment to authorize the removal of the existing boat dock and access ramp, and its replacement with a new boat dock and ramp in the same configuration with no changes to the footprint. For the boat dock replacement, the existing boat dock would be floated away by boat to the contractor's facility for disassembly and a new boat dock would be floated in its place, using the same pilings as the existing dock. None of the pilings would be replaced or removed.

The subject facilities, consisting of a boat dock, access ramp, and cantilevered deck, are privately owned and maintained and located within the Main Channel of Huntington Harbour. The boat dock and access ramp facilitate recreational boating because they are used for the docking and mooring of recreational boats. Recreational boating is water-dependent and is generally consistent with the common law Public Trust Doctrine. The California Legislature has identified private recreational boating facilities as an authorized use of Public Trust lands (Pub. Resources Code, § 6503.5).

The Main Channel in Huntington Harbour was created in the early 1960s and the adjacent upland parcel is privately owned and developed with a residence. There is no public access at this upland property because the private upland property directly abuts the concrete bulkhead that defines the limits of the channel. The boat dock extends to the pierhead line which is 60 feet into the 400-foot-wide channel leaving the majority of the Main Channel available for navigation and public recreation. Although the cantilevered deck is not a use associated with traditional Public Trust uses, it extends no more than 5 feet over the Main Channel and does not substantially interfere with the public's right of navigation or access.

The lease and proposed amendment do not alienate the State's fee simple interest or permanently impair public rights. The lease is limited to a 10-year term and does not grant the lessee exclusive rights to the lease premises, and reserves an easement to the public for Public Trust-consistent uses. Upon termination of the lease, the lessee may be required to remove all improvements from State land. The lease requires the lessee to insure the lease premises and indemnify the State for any liability incurred as a result of the lessee's activities thereon. The lease also requires the payment of annual rent to compensate the people of the State for the use of public land.

STAFF REPORT NO. C42 (CONT'D)

Climate Change:

Climate change impacts, including sea-level rise, increased wave activity, storm events, and flooding are not limited to the open coast. The existing structures subject to the proposed lease are located within the Huntington Harbour development, along an inland, navigable, tidally influenced channel, and may be vulnerable to the impacts of sea-level rise. Huntington Harbour is built near sea-level elevation, and as a result is vulnerable to flooding and storm surge events. Huntington Harbour is adjacent to two wetlands, Bolsa Chica and the Seal Beach National Wildlife Refuge, which could act as natural buffers to storm surges and lessen flood risks.

Compared to year 2000 levels, the region could see up to 1 foot of sea-level rise by the year 2030, 2 feet by 2050, and possibly over 5 feet by 2100 (National Research Council 2012). As stated in *Safeguarding California* (California Natural Resources Agency 2014), climate change is projected to increase the frequency and severity of natural disasters related to flooding, drought, and storms (especially when coupled with sea-level rise). The combination of these conditions will likely result in increased wave run up, storm surge, and flooding in coastal and near coastal areas. In tidally influenced waterways, more frequent and powerful storms can result in increased flooding conditions and damage from storm-created debris. Climate change and sea-level rise will further influence coastal and riverine areas by changing erosion and sedimentation rates. Beaches, coastal landscapes, and near-coastal riverine areas will be exposed to increased wave force and run up, potentially resulting in greater beach or bank erosion than previously experienced.

This increase in sea level combined with more frequent and stronger storm events will likely expose the lease area structures to higher flood risks, comprised of greater total water levels for longer periods of time. Flooding conditions could cause structures to be damaged or dislodged, presenting hazards to public safety as well as dangers for navigation within the channel. The lease area contains fixed features, including pilings and an overhanging cantilevered deck; and movable features, including a floating recreational dock and access ramp. The floating nature of the movable features will allow them to rise and fall with tides and waves, increasing their resiliency to some sea-level rise impacts. The fixed features may need to be raised or reinforced to withstand future conditions.

More locally based knowledge of sea-level rise impacts and adaptation strategies will be available to Huntington Harbour residents as a result of the ongoing efforts to update the City of Huntington Beach's Local Coastal Program and General Plan, and through the city's Coastal Resiliency Task

STAFF REPORT NO. **C42** (CONT'D)

Force. Regular maintenance, as required by the terms of the lease, will reduce the likelihood of severe structural degradation or dislodgement. Pursuant to the proposed lease, the Applicant acknowledges that the lease premises and adjacent upland are located in an area that may be subject to the effects of climate change, including sea-level rise.

Conclusion:

For all the reasons above, Commission staff believes the issuance of this lease amendment will not substantially interfere with Public Trust needs at this location, at this time and for the foreseeable term of the proposed lease; and is in the best interests of the State.

OTHER PERTINENT INFORMATION:

1. These actions are consistent with Strategy 1.1 of the Commission's Strategic Plan to deliver the highest levels of public health and safety in the protection, preservation, and responsible economic use of the lands and resources under the Commission's jurisdiction.
2. In April 2017, Staff reviewed and revised the rental due under Lease No. PRC 3569 ([Item C71, April 20, 2017](#)). Therefore, staff does not recommend changing the rent in connection with the proposed amendment.
3. Staff recommends that the Commission find that this activity is exempt from the requirements of the California Environmental Quality Act (CEQA) as a categorically exempt project. The project is exempt under Class 2, Replacement or Reconstruction; California Code of Regulations, title 14, section 15302.

Authority: Public Resources Code section 21084 and California Code of Regulations, title 14, section 15300.

4. This activity involves lands identified as possessing significant environmental values pursuant to Public Resources Code section 6370 et seq., but such activity will not affect those significant lands. Based upon staff's consultation with the persons nominating such lands and through the CEQA review process, it is staff's opinion that the project, as proposed, is consistent with its use classification.

APPROVALS OBTAINED:

City of Huntington Beach Permit #1308 Approved in Concept

STAFF REPORT NO. **C42** (CONT'D)

FURTHER APPROVALS REQUIRED:

City of Huntington Beach Permit #1308 Final Approval

EXHIBITS:

- A. Land Description
- B. Site and Location Map

RECOMMENDED ACTION:

It is recommended that the Commission:

CEQA FINDING:

Find that the activity is exempt from the requirements of CEQA pursuant to California Code of Regulations, title 14, section 15061 as categorically exempt project, Class 2, Replacement or Reconstruction; California Code of Regulations, title 14, section 15302.

PUBLIC TRUST AND STATE'S BEST INTERESTS:

Find that the proposed lease will not substantially impair the public rights to navigation and fishing or substantially interfere with Public Trust needs and values at this location, at this time, and for the foreseeable term of the lease; and is in the best interests of the State.

SIGNIFICANT LANDS INVENTORY FINDING:

Find that this activity is consistent with the use classification designated by the Commission for the land pursuant to Public Resources Code section 6370 et seq.

AUTHORIZATION:

Authorize the amendment of Lease No. PRC 3569.1, a General Lease – Recreational Use effective November 29, 2017, for the removal of an existing boat dock and access ramp; the construction, use, and maintenance of a new boat dock and access ramp; and the continued use and maintenance of an existing cantilevered deck; as described in Exhibit A and shown on Exhibit B (for reference purposes only), attached and by this reference made a part hereof.

LAND DESCRIPTION

A parcel of submerged land in Huntington Harbour, in the City of Huntington Beach, Orange County, California, described as follows:

Beginning at the most southerly corner of Lot 31, as said lot is shown and so designated on that certain map of Tract No. 5264 filed in Book 185, Pages 27 through 34 of Miscellaneous Maps, Official Records of said County; thence along the southwesterly extension of the southeasterly line of said lot 60.00 feet; thence parallel with the southwesterly line of said lot northwesterly 50.00 feet to the southwesterly extension of the northwesterly line of said lot; thence along said southwesterly extension to the most northerly corner of said lot; thence southeasterly along said southwesterly line 50.00 feet to the point of beginning.

END OF DESCRIPTION

Prepared 06/12/2012 by the California State Lands Commission Boundary Unit



NO SCALE

SITE

400'
STATE
OF CALIFORNIA
CHANNEL

LEASE AREA

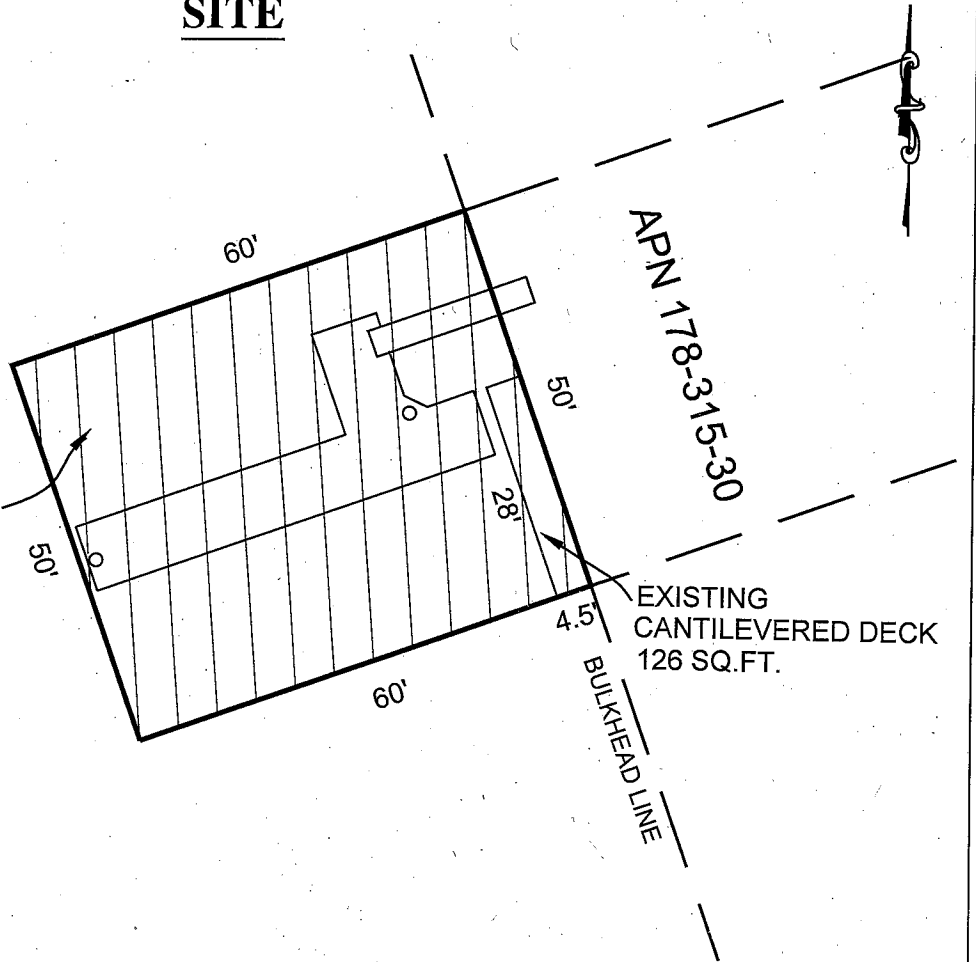

17051 BOLERO LANE, HUNTINGTON BEACH

NO SCALE

LOCATION

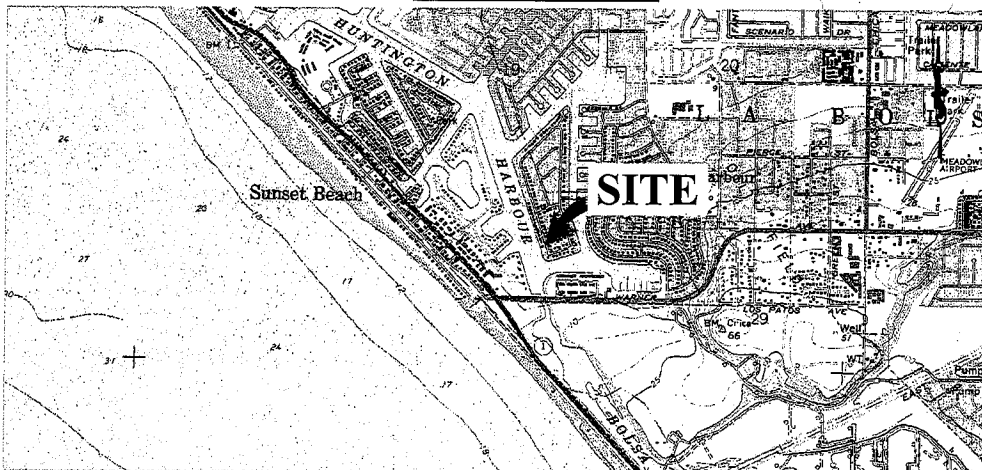

MAP SOURCE: USGS QUAD

Exhibit B

PRC 3569.1
 TISTAERT, TRUSTEE
 APN 178-315-30
 GENERAL LEASE -
 RECREATIONAL USE
 ORANGE COUNTY



This Exhibit is solely for purposes of generally defining the lease premises, is based on unverified information provided by the Lessee or other parties and is not intended to be, nor shall it be construed as, a waiver or limitation of any State interest in the subject or any other property.

MJJ 10/24/2017