

**CALENDAR ITEM
C08**

A 5
S 1

08/19/15
PRC 7316.1
M.J. Columbus

GENERAL LEASE – RECREATIONAL USE

APPLICANT:

Michael Shumate and Gail Shumate

AREA, LAND TYPE, AND LOCATION:

Sovereign land in Lake Tahoe, adjacent to 8371 Meeks Bay Avenue, near
Tahoma, El Dorado County.

AUTHORIZED USE:

Continued use and maintenance of an existing pier and two mooring buoys.

LEASE TERM:

10 years, beginning July 10, 2014.

CONSIDERATION:

\$1,211 per year, with an annual Consumer Price Index adjustment.

SPECIFIC LEASE PROVISIONS:

Insurance:

Liability insurance in an amount no less than \$1,000,000 per occurrence.

Other:

1. If Lessee does not have a valid Tahoe Regional Planning Agency (TRPA) buoy permit, Lessee is required to obtain such authorization for the mooring buoys within two years after the adoption of a Final Environmental Impact Statement (FEIS) for the Lake Tahoe Shorezone Ordinance Amendments and approval of the amended ordinances. If Lessee is unable to obtain such authorization within the time limit, they must remove the buoys.
2. Lessee expressly acknowledges and agrees that issuance of a lease does not substitute for, or provide preference in, obtaining authorizations from TRPA or any other regulatory agency for the improvements authorized by the Commission.

CALENDAR ITEM NO. **C08** (CONT'D)

OTHER PERTINENT INFORMATION:

1. Applicant owns the upland adjoining the lease premises.
2. On April 26, 2005, the Commission authorized a 10-year Recreational Pier Lease to the Applicant. That lease expired on July 9, 2014. The Applicant is now applying for a General Lease – Recreational Use.
3. The staff recommends that the Commission find that this activity is exempt from the requirements of the California Environmental Quality Act (CEQA) as a categorically exempt project. The project is exempt under Class 1, Existing Facilities; California Code of Regulations, Title 2, section 2905, subdivision (a)(2).

Authority: Public Resources Code section 21084 and California Code of Regulations, Title 14, section 15300 and California Code of Regulations, Title 2, section 2905.

4. This activity involves lands identified as possessing significant environmental values pursuant to Public Resources Code section 6370 et seq., but such activity will not affect those significant lands. Based upon the staff's consultation with the persons nominating such lands and through the CEQA review process, it is the staff's opinion that the project, as proposed, is consistent with its use classification.

EXHIBITS:

- A. Land Description
- B. Site and Location Map

RECOMMENDED ACTION:

It is recommended that the Commission:

CEQA FINDING:

Find that the activity is exempt from the requirements of CEQA pursuant to California Code of Regulations, Title 14, section 15061 as a categorically exempt project, Class 1, Existing Facilities; California Code of Regulations, Title 2, section 2905, subdivision (a)(2).

SIGNIFICANT LANDS INVENTORY FINDING:

Find that this activity is consistent with the use classification designated by the Commission for the land pursuant to Public Resources Code section 6370 et seq.

CALENDAR ITEM NO. **C08** (CONT'D)

AUTHORIZATION:

Authorize issuance of a General Lease – Recreational Use to Michael Shumate and Gail Shumate beginning July 10, 2014, for a term of 10 years, for the continued use and maintenance of an existing pier and two mooring buoys as described in Exhibit A and shown on Exhibit B (for reference purposes only) attached and by this reference made a part hereof; annual rent in the amount of \$1,211 with an annual Consumer Price Index adjustment; and liability insurance with coverage in an amount no less than \$1,000,000 per occurrence.

EXHIBIT A

PRC 7316.1

LAND DESCRIPTION

Three parcels of submerged lands situated in the bed of Lake Tahoe, lying adjacent to Lot 4 of fractional Section 29, Township 14 North, Range 17 East, M.D.B.&M., as shown on Official Government Township Plat approved January 17, 1866, County of El Dorado, State of California, more particularly described as follows:

PARCEL 1 – PIER

All those lands underlying an existing pier and catwalk lying adjacent to those parcels described in Grant Deed recorded October 26, 1983 in Book 2220 at Page 320 in Official Records of El Dorado County.

TOGETHER WITH any applicable Impact Area(s).

EXCEPTING THEREFROM any portion lying landward of elevation 6223 feet LTD on the shoreline of said Lake Tahoe.

PARCELS 2 and 3 – BUOYS

Two circular parcels of land, each being 50 feet in diameter, underlying two existing buoys lying adjacent to those parcels described in Grant Deed recorded October 26, 1983 in Book 2220 at Page 320 in Official Records of El Dorado County.

Accompanying plat is hereby made part of this description.

END OF DESCRIPTION

Prepared 07/09/2015 by the California State Lands Commission Boundary Unit.





APN
016-081-12

6223'± LTD

EXISTING
PIER

30'

10'

EXISTING
CATWALK
29' x 3'

9' IMPACT
AREA

75'±

175'±

LAKE

EXISTING
BUOY (2)

TAHOE

EXHIBIT A

Page 2 of 2

TS 07/09/15

LAND DESCRIPTION PLAT
PRC 7316.1, SHUMATE
EL DORADO COUNTY

CALIFORNIA STATE
LANDS COMMISSION



NO SCALE

SITE

APN
016-081-12

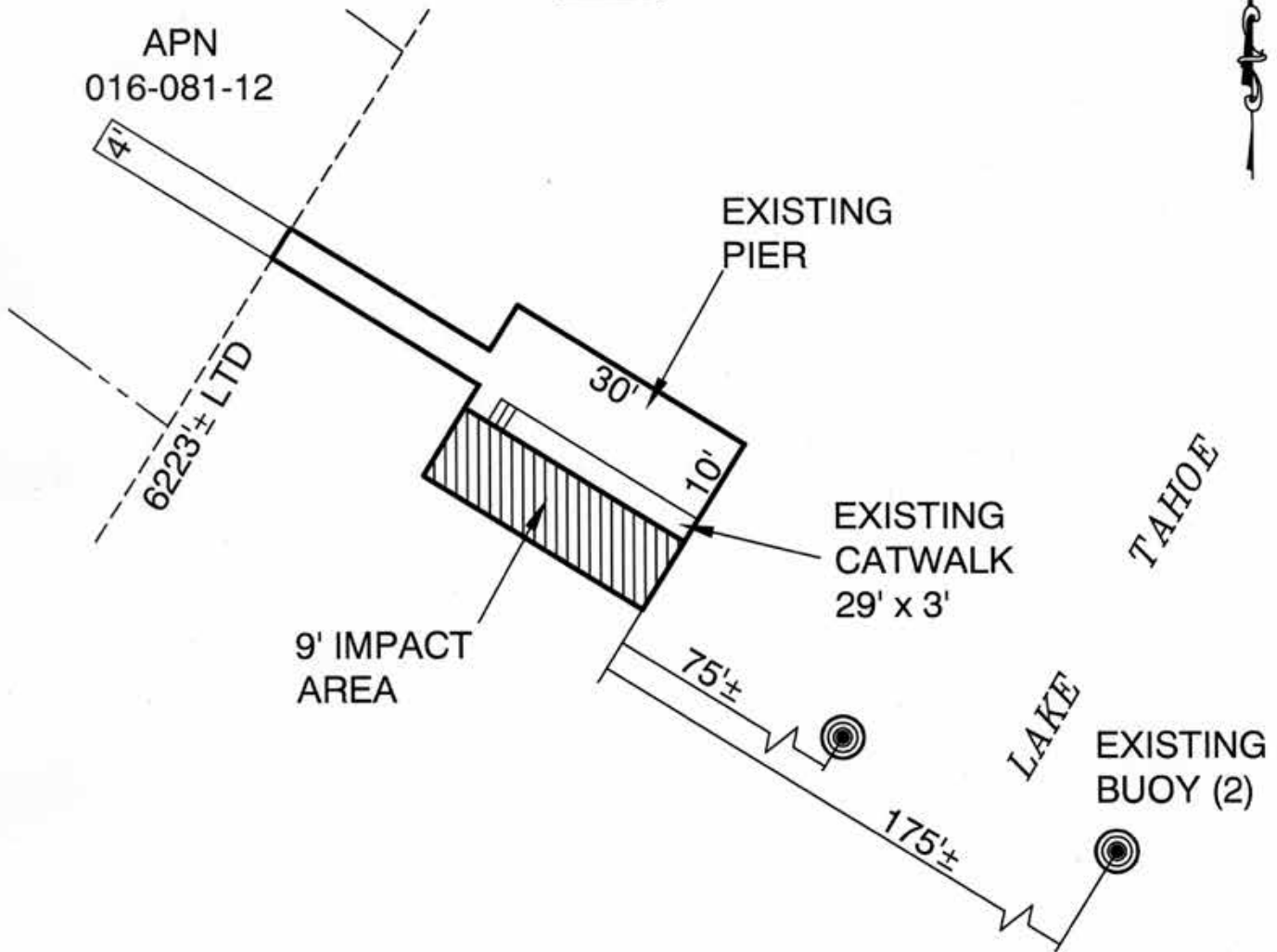

8371 MEEKS BAY AVENUE, TAHOMA

NO SCALE

LOCATION

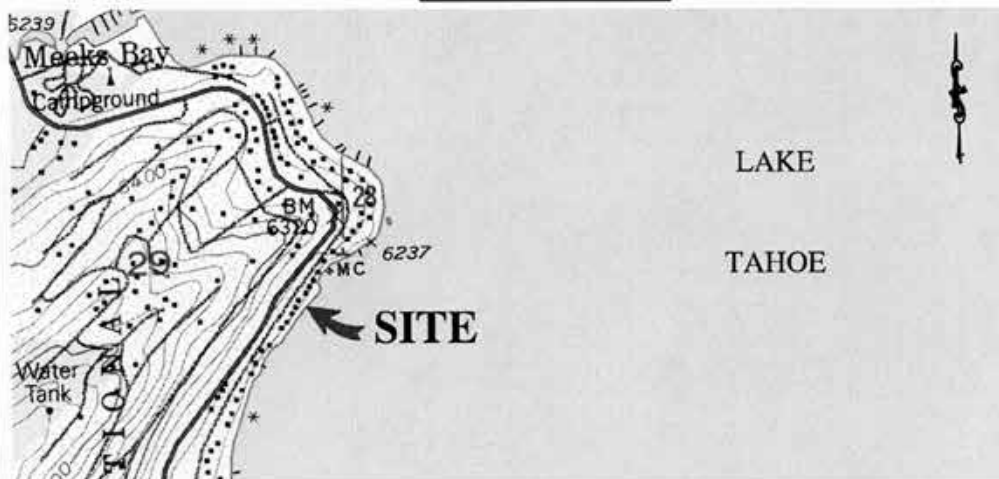

MAP SOURCE: USGS QUAD

Exhibit B

PRC 7316.1
 SHUMATE
 APN 016-081-12
 GENERAL LEASE -
 RECREATIONAL USE
 EL DORADO COUNTY

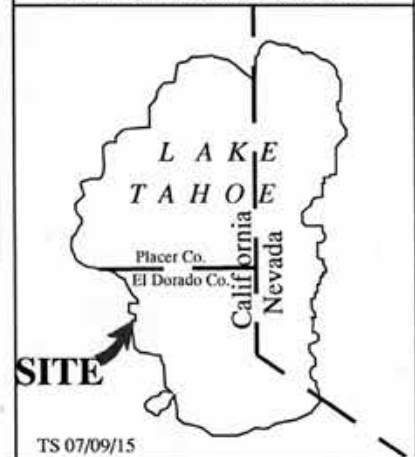

TS 07/09/15

This Exhibit is solely for purposes of generally defining the lease premises, is based on unverified information provided by the Lessee or other parties and is not intended to be, nor shall it be construed as, a waiver or limitation of any State interest in the subject or any other property.