

**CALENDAR ITEM
C18**

A 1
S 1

06/29/15
PRC 5510.1
S. Kreutzburg

GENERAL LEASE – RECREATIONAL USE

APPLICANT:

William Stanton Sutton and Marilyn Leigh Sutton, Trustees of The Sutton Family Trust, Dated December 5, 1980

AREA, LAND TYPE, AND LOCATION:

Sovereign land located in Lake Tahoe, adjacent to 4523 West Lake Boulevard, near Tahoe Pines, Placer County.

AUTHORIZED USE:

Continued use and maintenance of two existing mooring buoys.

LEASE TERM:

10 years, beginning August 1, 2014.

CONSIDERATION:

\$754 per year, with an annual Consumer Price Index adjustment.

SPECIFIC LEASE PROVISIONS:

Liability insurance in an amount no less than \$1,000,000 per occurrence.

OTHER PERTINENT INFORMATION:

1. Applicant owns the upland adjoining the lease premises.
2. On August 17, 2004, the Commission authorized a Recreational Pier Lease to W. Stanton Sutton and Marilyn L. Sutton. That lease expired on July 31, 2014. Interest in the littoral parcel was conveyed to William Stanton Sutton and Marilyn Leigh Sutton, Trustees of The Sutton Family Trust Dated December 5, 1980, on February 12, 2011. The Applicant is now applying for a General Lease – Recreational Use.
3. The staff recommends that the Commission find that this activity is exempt from the requirements of the California Environmental Quality Act (CEQA) as a categorically exempt project. The project is exempt under Class 1, Existing Facilities; California Code of Regulations, Title 2, section 2905, subdivision (a)(2).

CALENDAR ITEM NO. **C18** (CONT'D)

Authority: Public Resources Code section 21084 and California Code of Regulations, Title 14, section 15300 and California Code of Regulations, Title 2, section 2905.

4. This activity involves lands identified as possessing significant environmental values pursuant to Public Resources Code section 6370 et seq., but such activity will not affect those significant lands. Based upon the staff's consultation with the persons nominating such lands and through the CEQA review process, it is the staff's opinion that the project, as proposed, is consistent with its use classification.

EXHIBITS:

- A. Land Description
- B. Site and Location Map

RECOMMENDED ACTION:

It is recommended that the Commission:

CEQA FINDING:

Find that the activity is exempt from the requirements of CEQA pursuant to California Code of Regulations, Title 14, section 15061 as a categorically exempt project, Class 1, Existing Facilities; California Code of Regulations, Title 2, section 2905, subdivision (a)(2).

SIGNIFICANT LANDS INVENTORY FINDING:

Find that this activity is consistent with the use classification designated by the Commission for the land pursuant to Public Resources Code section 6370 et seq.

AUTHORIZATION:

Authorize issuance of a General Lease – Recreational Use to William Stanton Sutton and Marilyn Leigh Sutton, Trustees of The Sutton Family Trust Dated December 5, 1980, beginning August 1, 2014, for a term of 10 years, for the continued use and maintenance of two existing mooring buoys, as described in Exhibit A and shown on Exhibit B (for reference purposes only), attached and by this reference made a part hereof; annual rent in the amount of \$754, with an annual Consumer Price Index adjustment; and liability insurance in the amount of \$1,000,000 per occurrence.

EXHIBIT A

PRC 5510.1

LAND DESCRIPTION

Two (2) parcels of submerged lands situated in the bed of Lake Tahoe, lying adjacent to Lot 5 of fractional Section 36, Township 15 North, Range 16 East, M.D.B.&M., as shown on Official Government Township Plat approved December 20, 1865, County of Placer, State of California, more particularly described as follows:

PARCELS 1 & 2 – BUOYS

Two circular parcels of land, each being 50 feet in diameter, underlying two existing buoys lying adjacent to that parcel described in Grant Deed recorded February 10, 2011 as Document Number 2011-0011825 in Official Records of said County.

Accompanying plat is hereby made part of this description.

END OF DESCRIPTION

Prepared 03/26/2015 by the California State Lands Commission Boundary Unit.



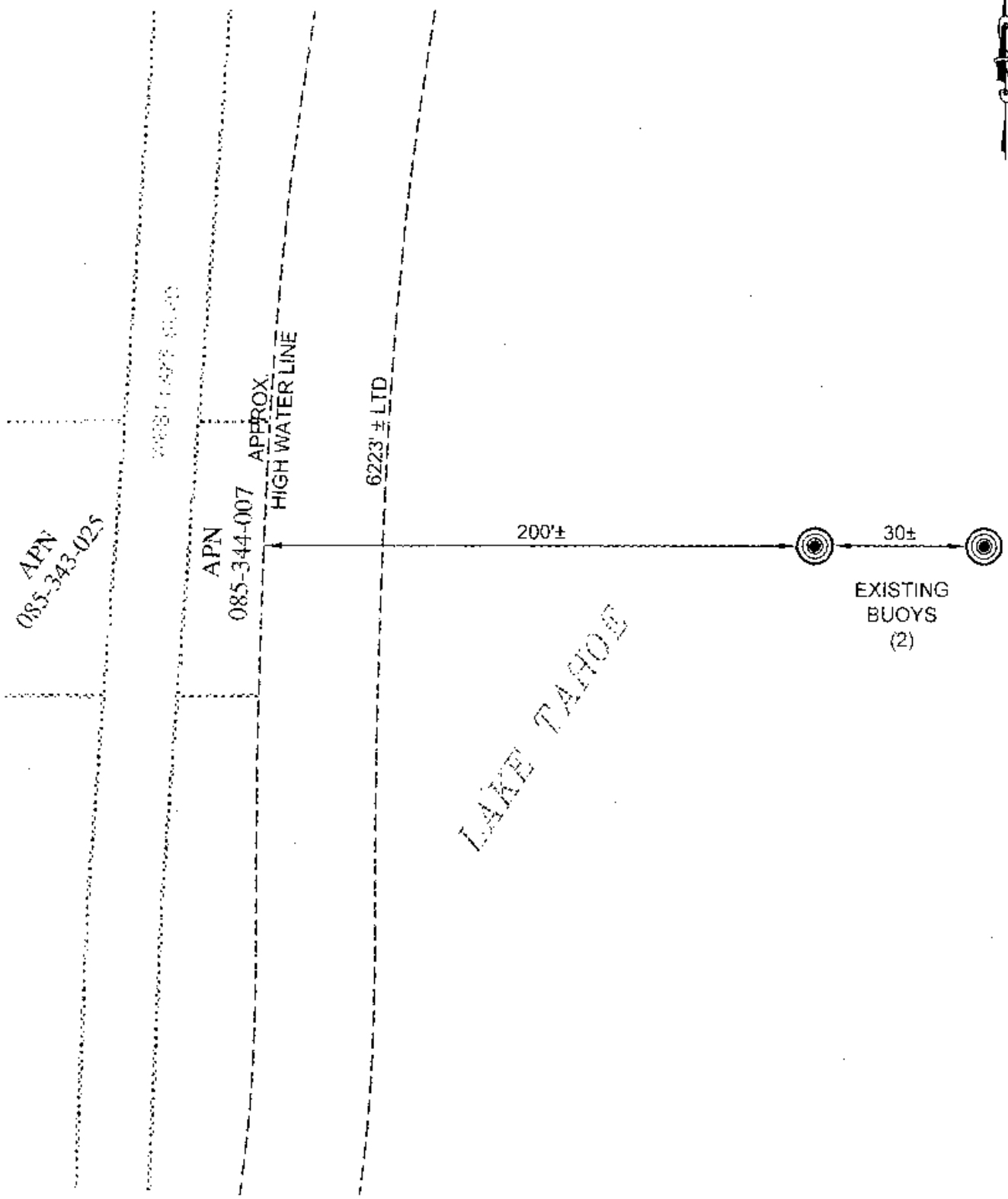

EXHIBIT A

LAND DESCRIPTION PLAT
 PRC 5510.1, SUTTON
 PLACER COUNTY

CALIFORNIA STATE
 LANDS COMMISSION



NO SCALE

SITE

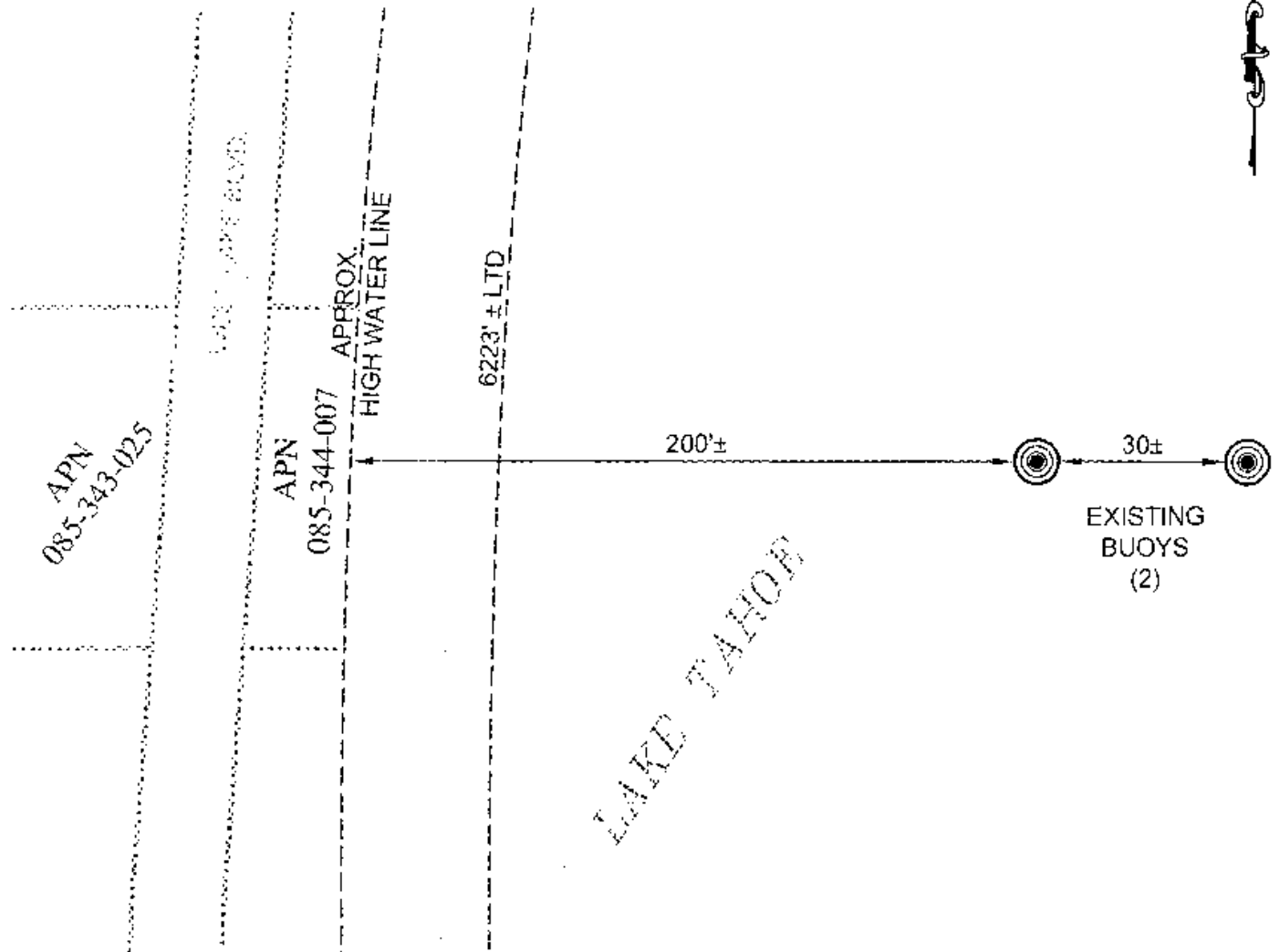

4253 WEST LAKE BLVD., NEAR TAHOE PINES

NO SCALE

LOCATION

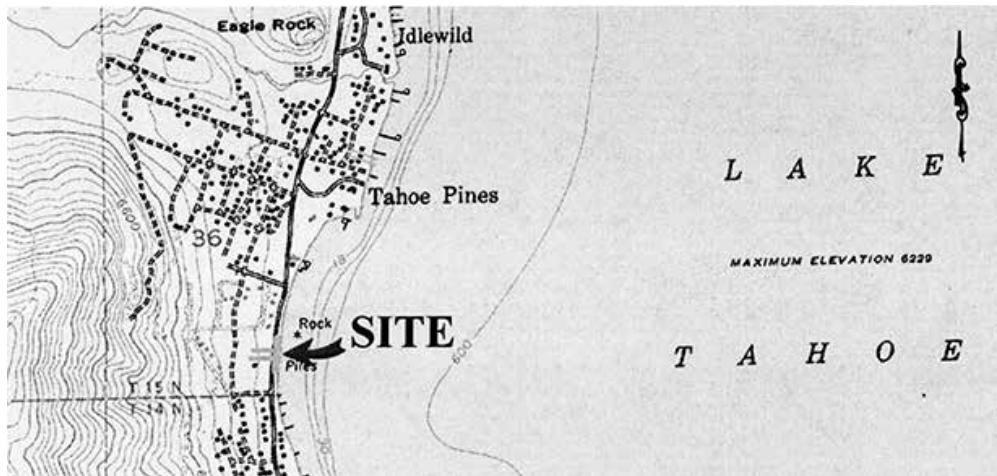

MAP SOURCE: USGS QUAD

Exhibit B

PRC 5510.1
 SUTTON
 APN 085-344-007
 GENERAL LEASE -
 RECREATIONAL USE
 PLACER COUNTY



This Exhibit is solely for purposes of generally defining the lease premises, is based on unverified information provided by the Lessee or other parties and is not intended to be, nor shall it be construed as, a waiver or limitation of any State interest in the subject or any other property.