

**CALENDAR ITEM
C99**

A 1
S 2

12/02/13
PRC 6794.2
C. Hudson

REVISION OF RENT

LESSEE:

Pacific Gas & Electric Company
1850 Gateway Boulevard, 7th Floor
Concord, CA 94520

AREA, LAND TYPE, AND LOCATION:

3.5 acres, more or less, of State lieu land in a portion of Section 33, Township 11 North, Range 8 West, MDM, near Middletown, Sonoma County.

AUTHORIZED USE:

Continued use and maintenance of an existing unpaved access road, known as Pine Flat Road.

LEASE TERM:

25 years, beginning November 5, 2001.

CONSIDERATION:

This lease provides that Lessor may modify the rent periodically during the lease term. Pursuant to this provision, staff has conducted a review of the rent under this lease, and recommends that rent be revised from \$315 per year to \$569 per year, effective November 5, 2013.

OTHER PERTINENT INFORMATION:

1. On June 2, 2003, the Commission authorized a General Lease – Right-of-Way Use to Pacific Gas and Electric Company for an unpaved access road, known as Pine Flat Road. That lease will expire on November 4, 2026.
2. The access road is used by Pacific Gas and Electric Company to access its telecommunication site. The road was inspected in 2012. No violations have been reported.

CALENDAR ITEM NO. **C99** (CONT'D)

3. The staff recommends that the Commission find that the subject revision of rent does not have a potential for resulting in either a direct or a reasonably foreseeable indirect physical change in the environment, and is, therefore, not a project in accordance with the California Environmental Quality Act (CEQA).

Authority: Public Resources Code section 21065 and California Code of Regulations, Title 14, sections 15060, subdivision (c)(3), and 15378.

EXHIBIT:

- A. Site and Location Map

RECOMMENDED ACTION:

It is recommended that the Commission:

CEQA FINDING:

Find that the activity is not subject to the requirements of CEQA pursuant to Title 14, California Code of Regulations, section 15060(c)(3) because the activity is not a project as defined by Public Resources Code section 21065 and California Code of Regulations, Title 14, section 15378.

AUTHORIZATION:

Approve the revision of rent for Lease No. PRC 6794.2 from \$315 per year to \$569 per year, effective November 5, 2013.

NO SCALE

SITE

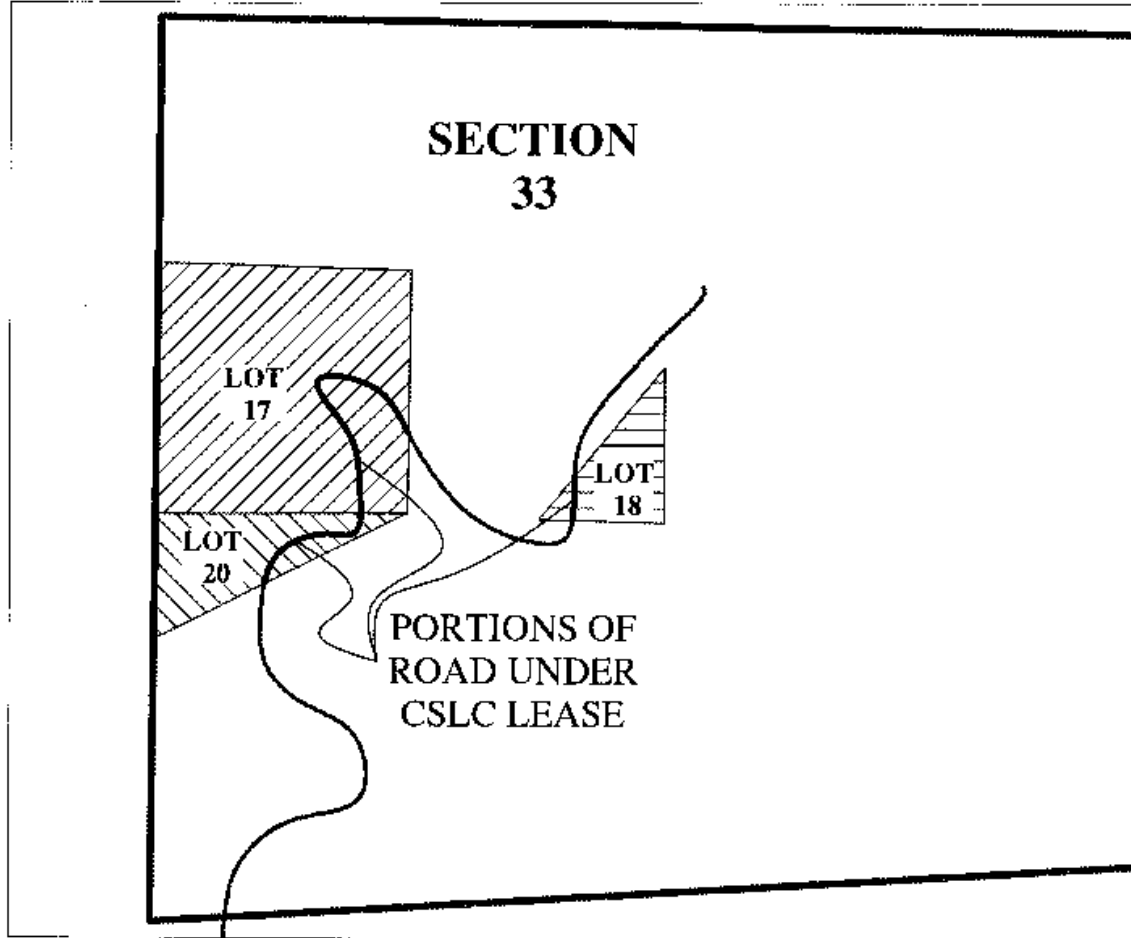

Along Pine Flat Road, 7 miles west of Middletown
 Lots 17,18 and 20, Section 33, T11N, R8W, MDM
 SCHOOL LANDS

NO SCALE

LOCATION



MAP SOURCE: USGS QUAD

Exhibit A

PRC 6794.2

PG&E

APN 141-040-020 & 024

GENERAL LEASE-

RIGHT-OF-WAY USE

SONOMA COUNTY



MAP 10/07/03

This Exhibit is solely for purposes of generally defining the lease premises, is based on unverified information provided by the Lessee or other parties and is not intended to be, nor shall it be construed as, a waiver or limitation of any State interest in the subject or any other property.