

**CALENDAR ITEM
C28**

A 5
S 1

12/02/13
PRC 3669.1
W. Hall

GENERAL LEASE – RECREATIONAL USE

APPLICANTS:

Grant M. Inman and Suanne B. Inman, Co-Trustees of the Inman 2012 Irrevocable Children's Trust u/a/d December 13, 2012

AREA, LAND TYPE, AND LOCATION:

Sovereign land in Lake Tahoe adjacent to 8841 Rubicon Drive, Rubicon Bay, El Dorado County.

AUTHORIZED:

Continued use and maintenance of an existing pier, boathouse, boat lift and two mooring buoys.

LEASE TERM:

10 years, beginning November 1, 2013.

CONSIDERATION:

\$3,132 per year, with the State reserving the right to fix a different rent periodically during the lease term, as provided in the lease.

SPECIFIC LEASE PROVISIONS:

Insurance:

Liability insurance in the amount of no less than \$1,000,000 per occurrence.

Other:

The proposed lease contains a provision requiring the Applicants to obtain authorization from the Tahoe Regional Planning Agency (TRPA) for the mooring buoy within two years of the adoption of a Final Environmental Impact Statement (FEIS) for the Lake Tahoe Shorezone Ordinance Amendments and approval of the amended ordinances. This is a continuation of the process the Commission used from approximately 1995 to October 2008 when TRPA adopted an FEIS and Ordinance Amendments supported by the FEIS. In September 2010, the U.S. District Court invalidated the FEIS and nullified the Amendments. When

CALENDAR ITEM NO. **C28** (CONT'D)

additional information is available, Commission staff will advise the Commission on any suggested modifications to the process used by the Commission pending resolution of the TRPA FEIS and ordinance issues.

Lessee expressly acknowledges and agrees that issuance of a lease does not substitute for, or provide preference in, obtaining authorizations from TRPA or any other regulatory agency for their improvements authorized by the Commission.

OTHER PERTINENT INFORMATION:

1. Applicants own the upland parcel adjoining the lease premises.
2. On December 9, 2003, the Commission authorized a Recreational Pier Lease with Grant M. Inman and Suanne B. Inman, Trustees of the Inman Living Trust UAD 5-9-89, for an existing pier, boathouse, boat lift and two mooring buoys. That lease expired on October 31, 2013. Since then, the upland was transferred to Grant M. Inman and Suanne B. Inman, Co-Trustees of the Inman 2012 Irrevocable Children's Trust u/a/d December 13, 2012. Applicants are now applying for a new General Lease - Recreational Use.
3. The staff recommends that the Commission find that this activity is exempt from the requirements of the California Environmental Quality Act (CEQA) as a categorically exempt project. The project is exempt under Class 1, Existing Facilities; California Code of Regulations, Title 2, section 2905, subdivision (a)(2).

Authority: Public Resources Code section 21084 and California Code of Regulations, Title 14, section 15300 and California Code of Regulations, Title 2, section 2905.

4. This activity involves lands identified as possessing significant environmental values pursuant to Public Resources Code section 6370 et seq., but such activity will not affect those significant lands. Based upon the staff's consultation with the persons nominating such lands and through the CEQA review process, it is the staff's opinion that the project, as proposed, is consistent with its use classification.

EXHIBITS:

- A. Land Description
- B. Site and Location Map

CALENDAR ITEM NO. **C28** (CONT'D)

RECOMMENDED ACTION:

It is recommended that the Commission:

CEQA FINDING:

Find that the activity is exempt from the requirements of CEQA pursuant to California Code of Regulations, Title 14, section 15061 as a categorically exempt project, Class 1, Existing Facilities; California Code of Regulations, Title 2, section 2905, subdivision (a)(2).

SIGNIFICANT LANDS INVENTORY FINDING:

Find that this activity is consistent with the use classification designated by the Commission for the land pursuant to Public Resources Code section 6370 et seq.

AUTHORIZATION:

Authorize issuance of a General Lease – Recreational Use to Grant M. Inman and Suanne B. Inman, Co-Trustees of the Inman 2012 Irrevocable Children’s Trust u/a/d December 13, 2012, for a term of 10 years, beginning November 1, 2013, for the continued use and maintenance of an existing pier, boathouse, boat lift and two mooring buoys as described in Exhibit A and shown on Exhibit B (for reference purposes only) attached and by this reference made a part hereof; annual rent in the amount of \$3,132, with the State reserving the right to fix a different rent periodically during the lease term, as provided in the lease; and liability insurance in the amount of no less than \$1,000,000 per occurrence.

EXHIBIT A

PRC 3669.1

LAND DESCRIPTION

Three (3) parcels of submerged land situate in the bed of Lake Tahoe, lying adjacent to Lot 3 of fractional Section 32 and Lot 1 of fractional Section 33, Township 14 North, Range 17 East, MDM., as shown on Official Government Township Plat approved July 29, 1880, County of El Dorado, State of California, and more particularly described as follows:

PARCEL 1 – PIER

All those lands underlying an existing pier, boathouse, boat lift, and two (2) catwalks lying adjacent to those Parcels as described in Exhibit "A" of that Grant Deed recorded January 11, 2013 as Document 2013-0001525 of Official Records of said County.

TOGETHER WITH a ten foot impact area.

EXCEPTING THEREFROM any portion lying landward of elevation 6223 feet LTD on the shoreline of said Lake Tahoe.

PARCEL 2 & 3– BUOYS

Two (2) circular parcels of land, being 50 feet in diameter, underlying two (2) existing buoys lying adjacent to said Parcels.

Accompanying plat is hereby made part of this description.

END OF DESCRIPTION

Prepared July 24, 2013 by the California State Lands Commission Boundary Unit.



L A K E
T A H O E

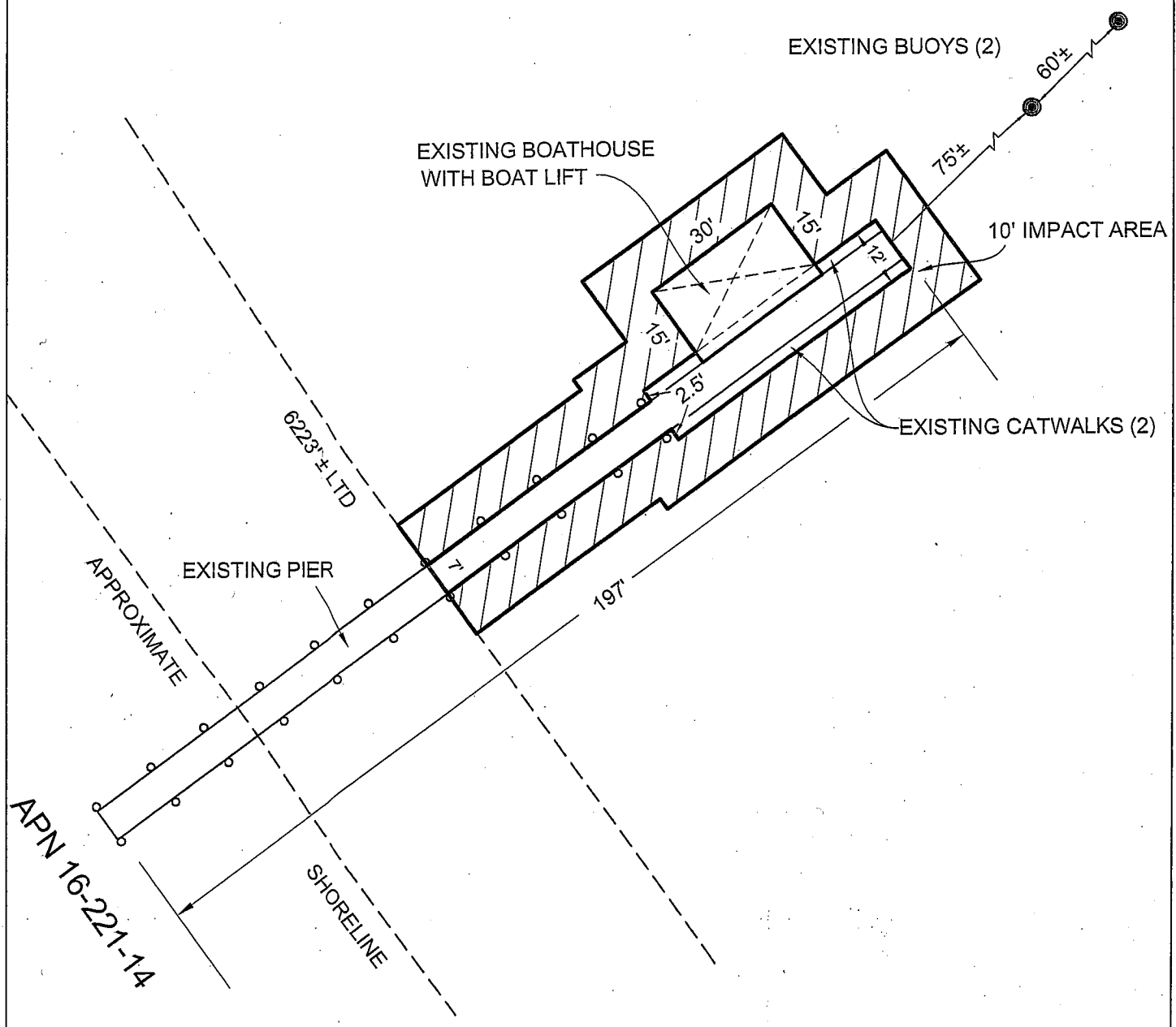

EXHIBIT A

Page 2 of 2

MJJ 07/24/13

LAND DESCRIPTION PLAT
PRC 3669.1, INMAN
ELDORADO COUNTY

CALIFORNIA STATE
LANDS COMMISSION



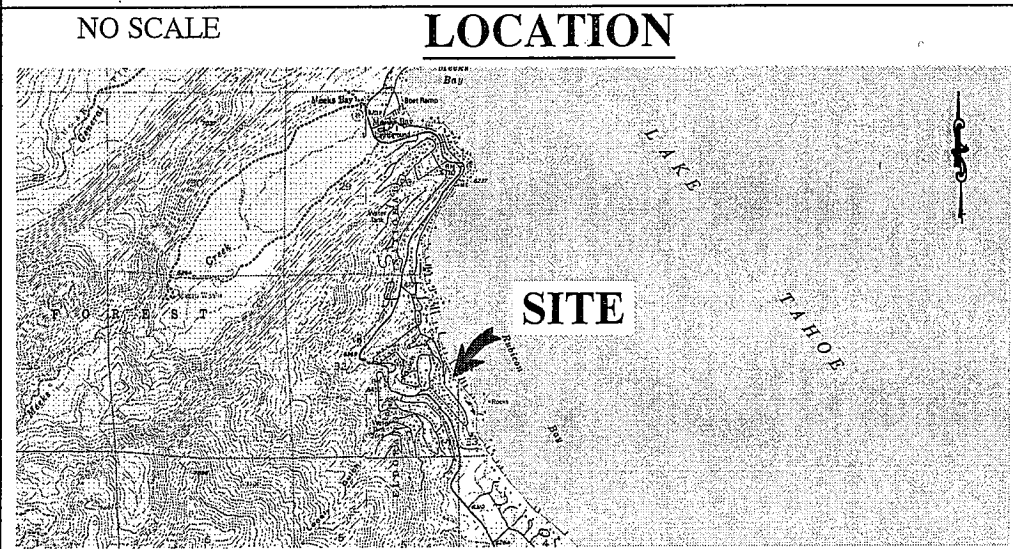
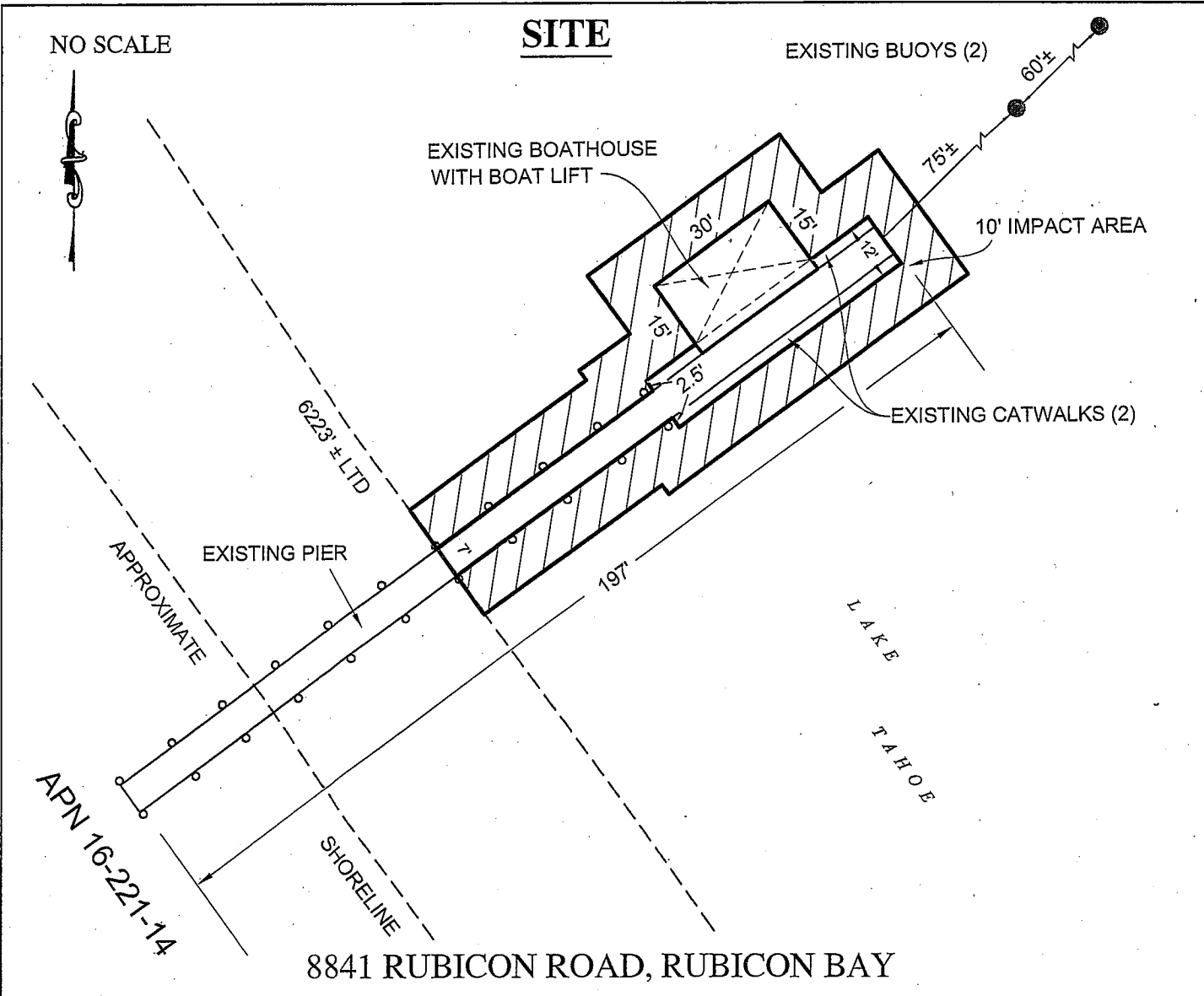

MAP SOURCE: USGS QUAD

Exhibit B
 PRC 3669.1
 INMAN TRUST
 APN 016-221-14
 GENERAL LEASE -
 RECREATIONAL USE
 EL DORADO COUNTY

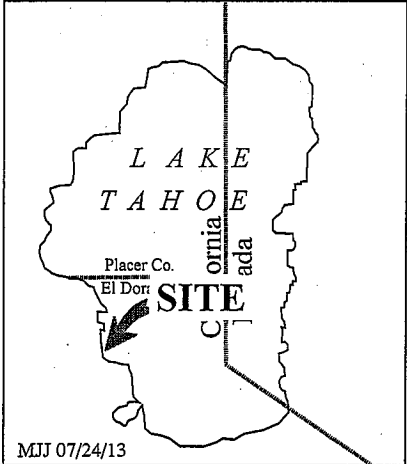

This Exhibit is solely for purposes of generally defining the lease premises, is based on unverified information provided by the Lessee or other parties and is not intended to be, nor shall it be construed as, a waiver or limitation of any State interest in the subject or any other property.