

NO SCALE

SITE

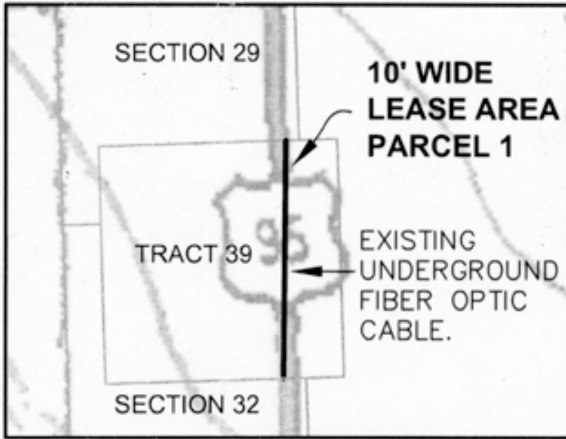

SECTIONS 29 & 32, TOWNSHIP 12 NORTH, RANGE 20 EAST S.B.M.

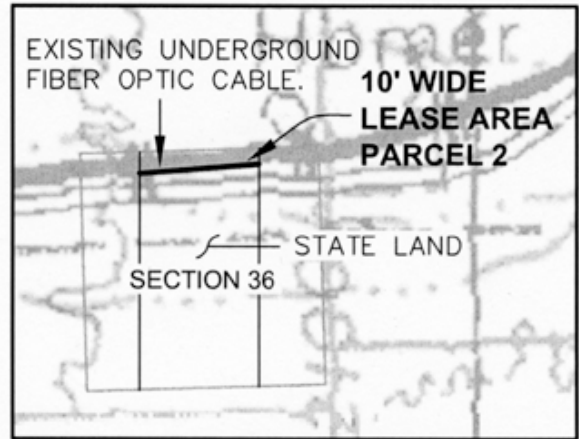

SECTIONS 36, TOWNSHIP 10 NORTH, RANGE 19 EAST S.B.M.

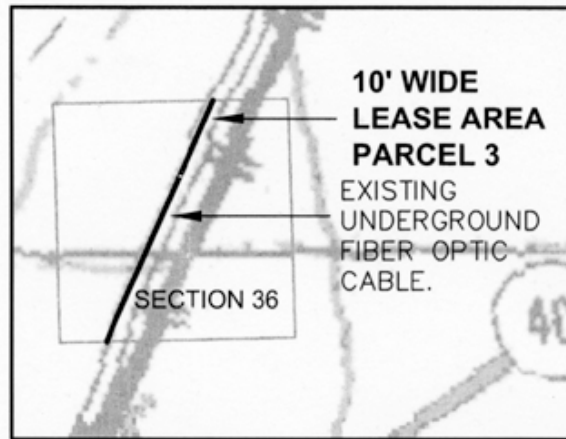

SECTIONS 16, TOWNSHIP 8 NORTH, RANGE 17 EAST S.B.M.

FIBER OPTIC CABLE, SCHOOL LANDS

NO SCALE

LOCATION

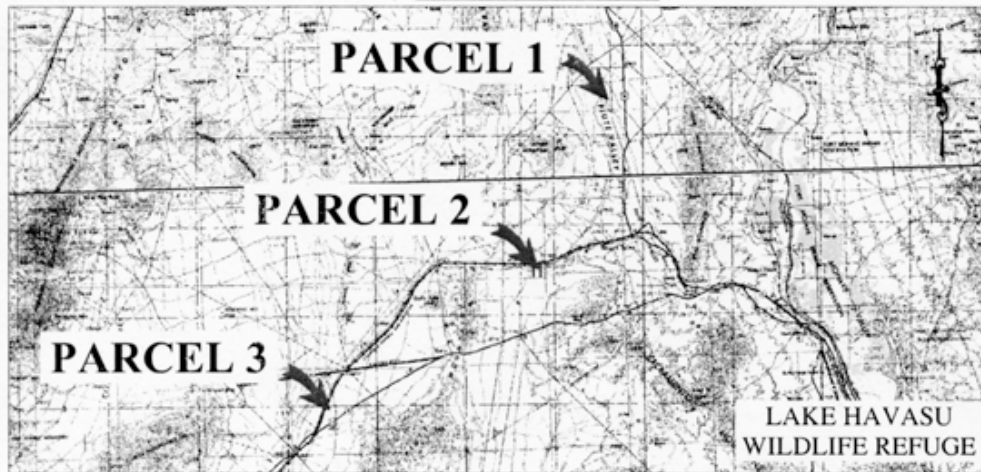

This Exhibit is solely for purposes of generally defining the lease premises, is based on unverified information provided by the Lessee or other parties and is not intended to be, nor shall it be construed as, a waiver or limitation of any State interest in the subject or any other property.

Exhibit A

PRC 8047.2
BROADWING COMMUNICATIONS, LLC
GENERAL LEASE-
RIGHT-OF-WAY USE
SAN BERNARDINO COUNTY

