

NO SCALE

# SITE

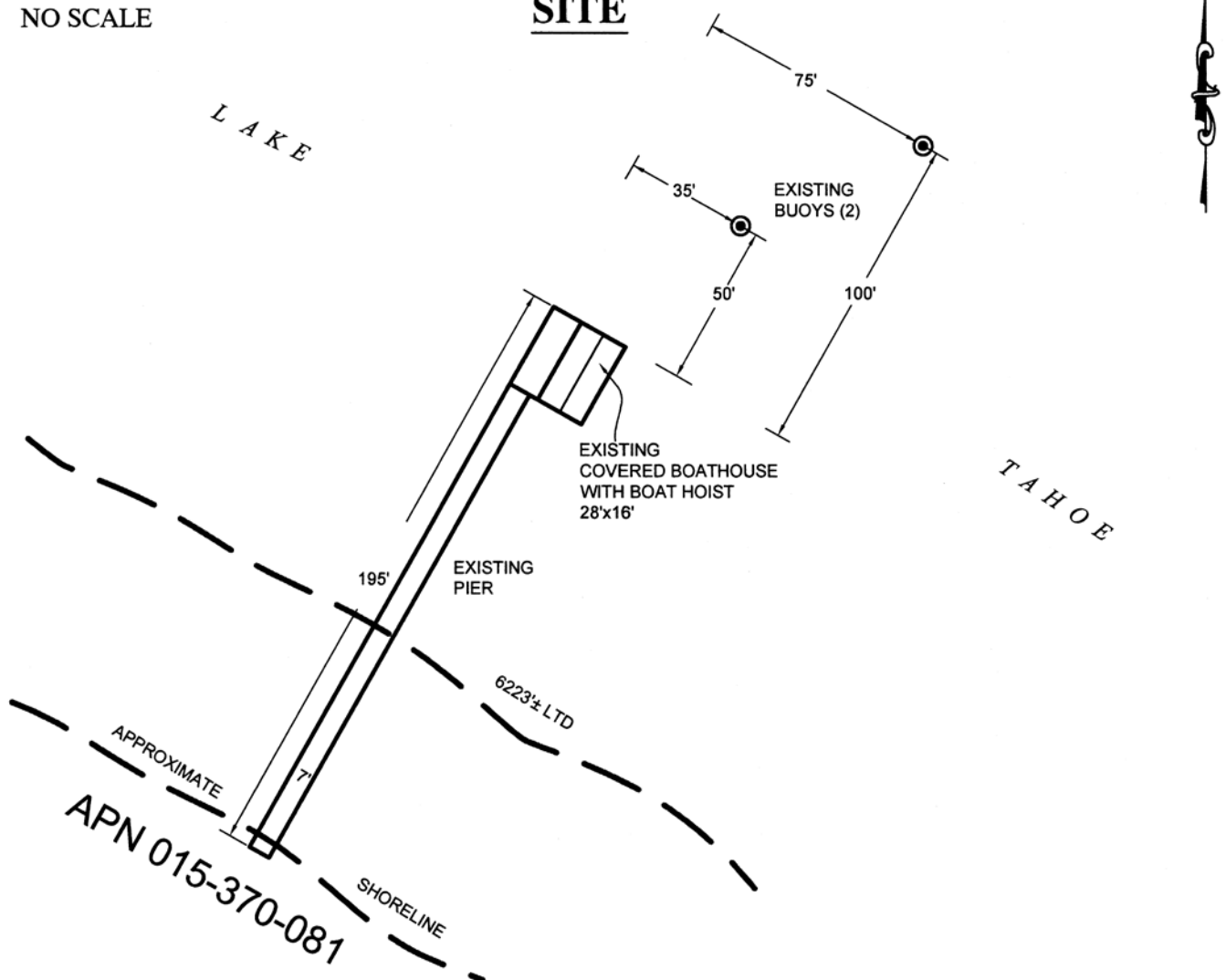

146 QUIET WALK ROAD, NEAR TAHOMA

NO SCALE

# LOCATION

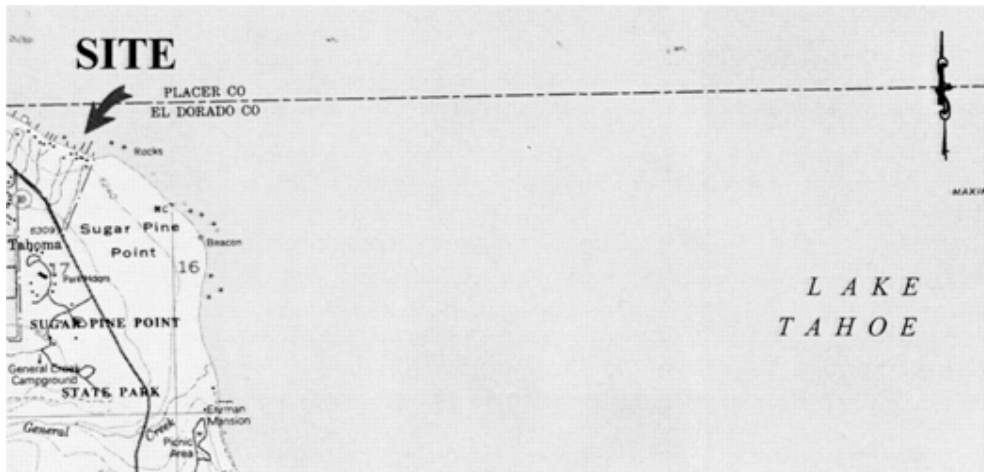

MAP SOURCE: USGS QUAD

# Exhibit A

PRC 3543.1  
 THE SPANOS CORPORATION  
 APN 015-370-081  
 GENERAL LEASE -  
 RECREATIONAL USE  
 EL DORADO COUNTY

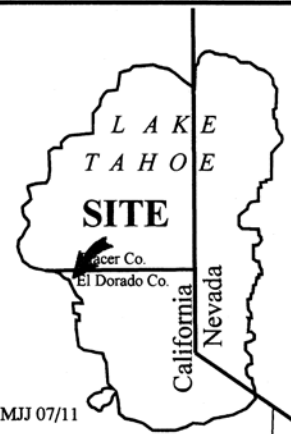

MJJ 07/11

This Exhibit is solely for purposes of generally defining the lease premises, is based on unverified information provided by the Lessee or other parties and is not intended to be, nor shall it be construed as, a waiver or limitation of any State interest in the subject or any other property.