

**CALENDAR ITEM
C46**

A 41
S 23

09/01/11
W 24665
S. Nelson

**CONSIDER ACCEPTANCE OF AN OFFER OF DEDICATION
OF LATERAL ACCESS EASEMENT**

PARTY THAT RECORDED OFFER OF DEDICATION:

Laurence J. Stuppy, Successor Trustee of the Stuppy Family Trust under Trust Agreement dated June 19, 1978 (the other Co-Trustee, Mary D. Stuppy, also known as Mary L. Stuppy, having died on July 15, 1998), as to an undivided 1/3 interest; William W. Blakely, Trustee of the William W. Blakely and Betty Jane Blakely 1977 Trust created under Trust Agreement dated December 28, 1977, as to an undivided 1/3 interest; and Betty Jane Blakely, Successor Trustee of the Henry H. Lissner, Jr. Living Trust under Declaration of Trust dated August 10, 1990 (the other Co-Trustee, Mary Lissner Stuppy, having died on July 15, 1998), as to an undivided 1/3 interest.

PARTY TO ACCEPT EASEMENT:

California State Lands Commission

INTERESTED PARTY:

California Coastal Commission

BACKGROUND:

Since the adoption of the Constitution of California of 1879, access to California's public trust waterways has been a mandated responsibility of State government. The vast majority of the hundreds of title settlement agreements the State Lands Commission (Commission) has entered into since its inception in 1938 have included the provision of public access to the waterways involved.

In the 1960's, an organization with the acronym COAST (Citizens Organized to Acquire Access to State Tidelands) began a "Save the Coast" campaign that eventually resulted in the adoption of Proposition 20 by the State's voters in 1972. Since the Legislature's passage of the Coastal Act in 1976, more than 1,500 offers to dedicate (OTDs) public access easements, both vertical and

CALENDAR ITEM NO. **C46** (CONT'D)

lateral (i.e., to and along the coast), have been made involving California's 1,100-mile coastline.

These OTDs were formally made and recorded by property owners as a condition of approval of permits to develop within the Coastal Zone. These offers have a 21-year life from the date of recording and will expire if not formally accepted by a public agency within that time period.

The OTDs were required to ensure protection of existing public rights of use and to mitigate and compensate for the impacts to public access caused by development. In many cases, the location of the boundary between the privately-owned uplands and the publicly-owned tidelands is unsettled. Furthermore, the public may have acquired rights of use through the doctrine of implied dedication and have rights of recreational use in any area subject to the public easement in navigable waters. Therefore, these OTDs may describe and include areas already having public rights of use or public ownership. Acceptance by the Commission of the dedications does not change the nature of the existing rights, but removes any question of the public's right of use of the area described.

The California Coastal Commission requests that the State Lands Commission review and, where appropriate, accept offers of dedication of lateral access easements involving sandy beach areas lying adjacent to tidelands managed by the Commission. State Lands staff is involved in an ongoing process with the Coastal Commission to analyze the OTDs and determine which offers the Commission should accept.

The Commission has authorized the acceptance of more than 250 OTDs along the coast of California between April 2, 1991, and June 23, 2011, the majority of which are located in the Malibu area of Los Angeles County.

The Commission's liability for holding these lateral parcels is limited by section 831.2 of the Government Code, which provides that a public entity is not liable for injury caused by a natural condition of any unimproved public property. There should be no maintenance and little management required for these easements because of the lack of improvements on the parcels and because the easements simply provide the public with the right to access and use the beach.

OTDs generally involve sandy beach areas lying between the private structure built on the upper beach and the tidelands which are already State-owned and under the Commission's jurisdiction. Therefore, these areas are not only appurtenant to the Commission's existing area of ownership and jurisdiction, but are, for all practical public use purposes, integral to it. Staff reviewed the offer and the property on the attached Exhibit B and recommends approval.

CALENDAR ITEM NO. **C46** (CONT'D)

OTHER PERTINENT INFORMATION:

1. The Coastal Development Permit (No. 4-98-258) that required the OTD at 33334 Pacific Coast Highway. as a condition was approved on September 14, 1999 by the Coastal Commission. The owners recorded the Irrevocable Offer to Dedicate Public Access Easement and Declaration of Restrictions on November 22, 2000, as Document No. 00-1831343, Official Records of Los Angeles County. The OTD expires on November 22, 2021.

2. Pursuant to the Commission's delegation of authority and State CEQA Guidelines [Title 14, California Code of Regulations, section 15060(c)(3)], staff determined this activity is not subject to the provisions of CEQA because it is not a "project" as defined by CEQA and State CEQA Guidelines.

Authority: Public Resources Code section 21065 and Title 14, California Code of Regulations, sections 15060 (c)(3) and 15378.

EXHIBITS:

- A. Location Map
- B. Property Information

IT IS RECOMMENDED THAT THE COMMISSION:

CEQA FINDING:

Find that the activity is not subject to the requirements of CEQA pursuant to Title 14, California Code of Regulations, Section 15060 (c)(3) because the activity is not a project as defined by Public Resources Code Section 21065 and Title 14, California Code of Regulations, Section 15378.

AUTHORIZATION:

Approve and authorize acceptance of the Irrevocable Offer to Dedicate Public Access Easement recorded on November 22, 2000 as Document No. 00-1831343, official records of Los Angeles County.

Authorize the execution, acknowledgment, and recordation of the acceptance and consent to record on behalf of the California State Lands Commission, in substantially the form of the copy of such document on file in the Sacramento office of the Commission.

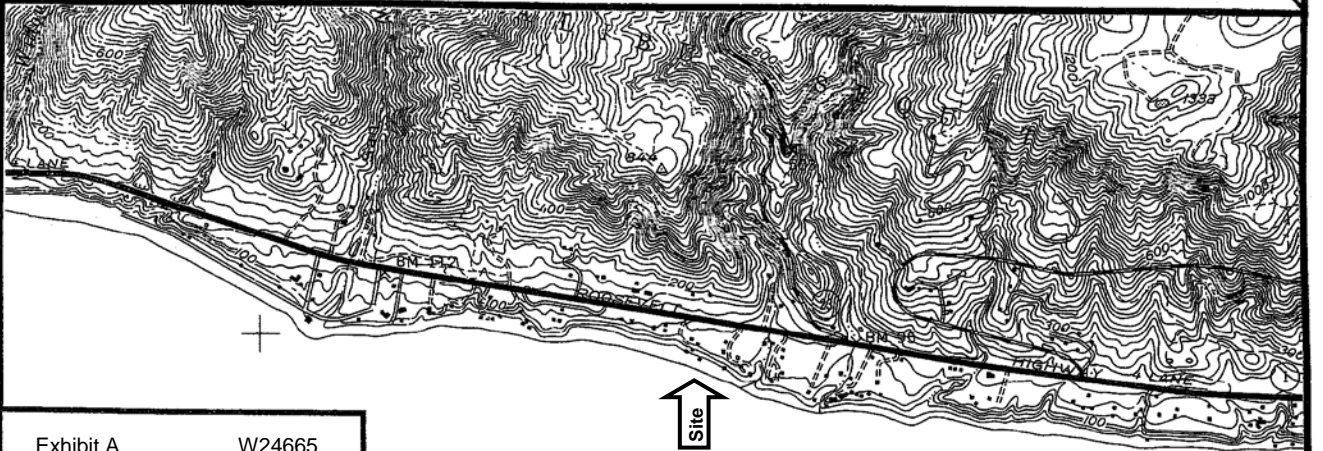
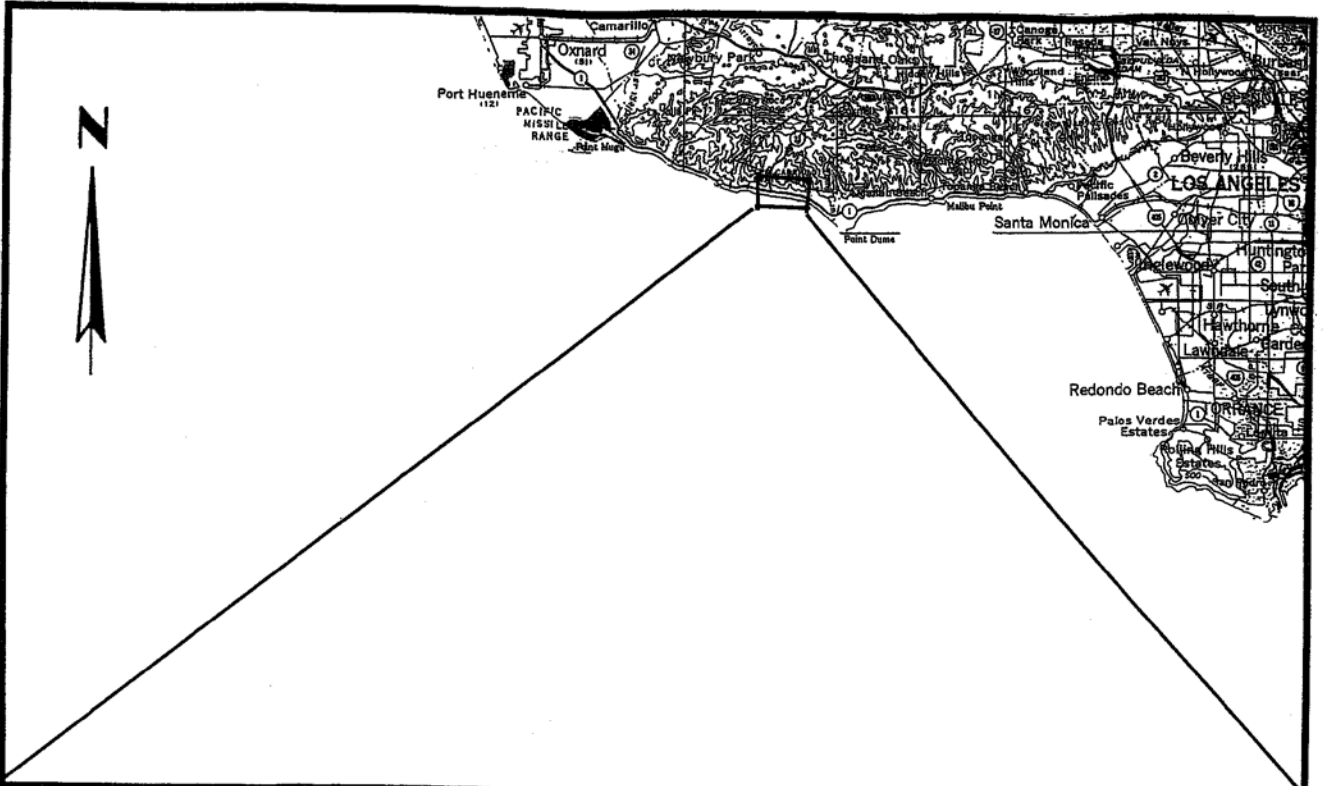

Exhibit A W24665
 33334 Pacific Coast Highway



SN 01-02

Pacific

Ocean

This exhibit is solely for the purpose of generally defining the location of the subject property, is based on unverified information, and is not intended to be, nor shall it be construed to as a waiver of limitation of any state interest in the subject or any other property.

Map Source: USGS

EXHIBIT B

ADDRESS	OWNER AT TIME OF OFFER	CURRENT OWNER	ASSESSOR PARCEL #	OTD EXPIRATION DATE	OTD RECORDING DATA
33334 Pacific Coast Highway	Laurence J. Stuppy, Successor Trustee of the Stuppy Family Trust under Trust Agreement dated June 19, 1978 (the other Co-Trustee, Mary D. Stuppy, also known as Mary L. Stuppy, having died on July 15, 1998), as to an undivided 1/3 interest; William W. Blakely, Trustee of the William W. Blakely and Betty Jane Blakely 1977 Trust created under Trust Agreement dated December 28, 1977, as to an undivided 1/3 interest; and Betty Jane Blakely, Successor Trustee of the Henry H. Lissner, Jr. Living Trust under Declaration of Trust dated August 10, 1990 (the other Co-Trustee, Mary Lissner Stuppy, having died on July 15, 1998), as to an undivided 1/3 interest.	Laurence Stuppy	4473-019-017 Los Angeles County	November 22, 2021	Document No. 00-1831343