

NO SCALE

SITE

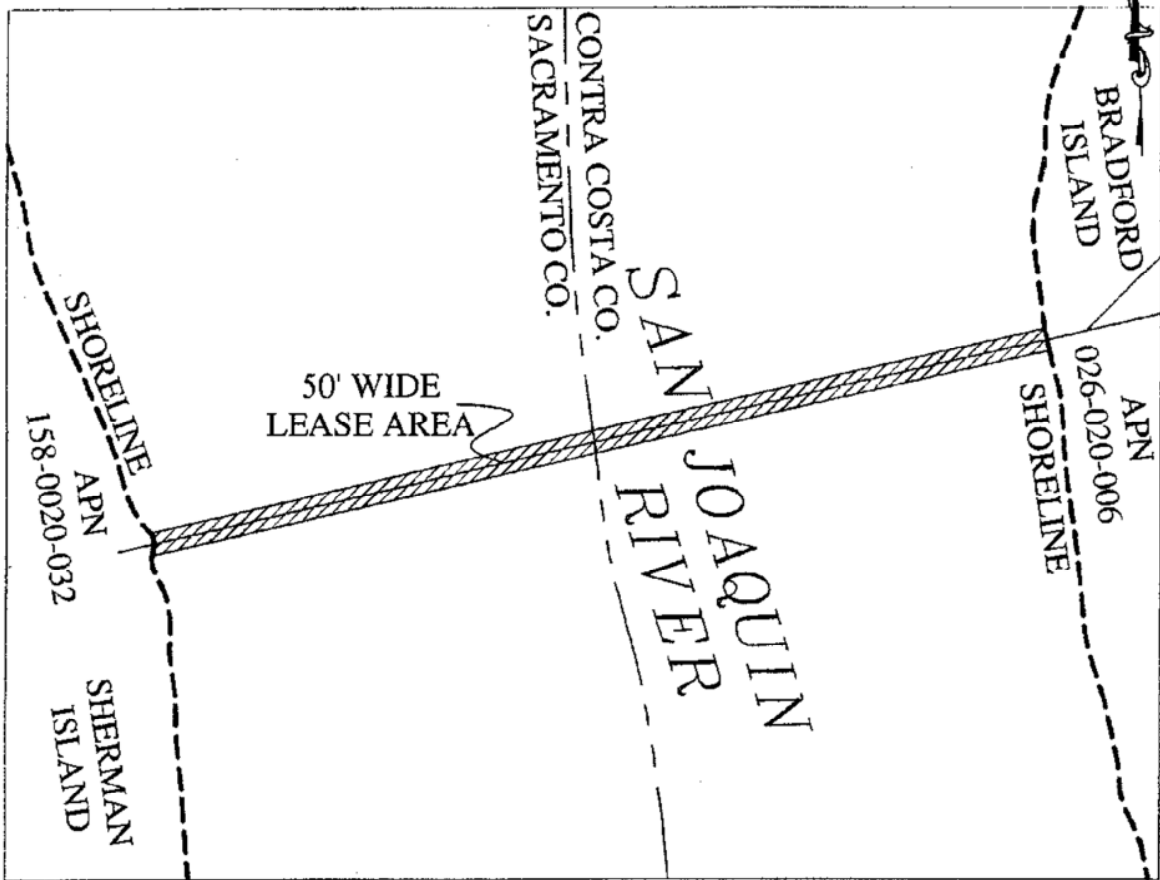

10" Natural Gas Pipeline
San Joaquin River, between Sherman and Bradford Island

NO SCALE

LOCATION



MAP SOURCE: USGS QUAD

Exhibit A

PRC 8796.1
VINTAGE PETROLEUM, LLC
GENERAL LEASE
RIGHT-OF-WAY USE
SACRAMENTO AND
CONTRA COSTA COUNTIES



MJF 3/25/08

This Exhibit is solely for purposes of generally defining the lease premises, is based on unverified information provided by the Lessee or other parties and is not intended to be, nor shall it be construed as, a waiver or limitation of any State interest in the subject or any other property.