

NO SCALE

SITE

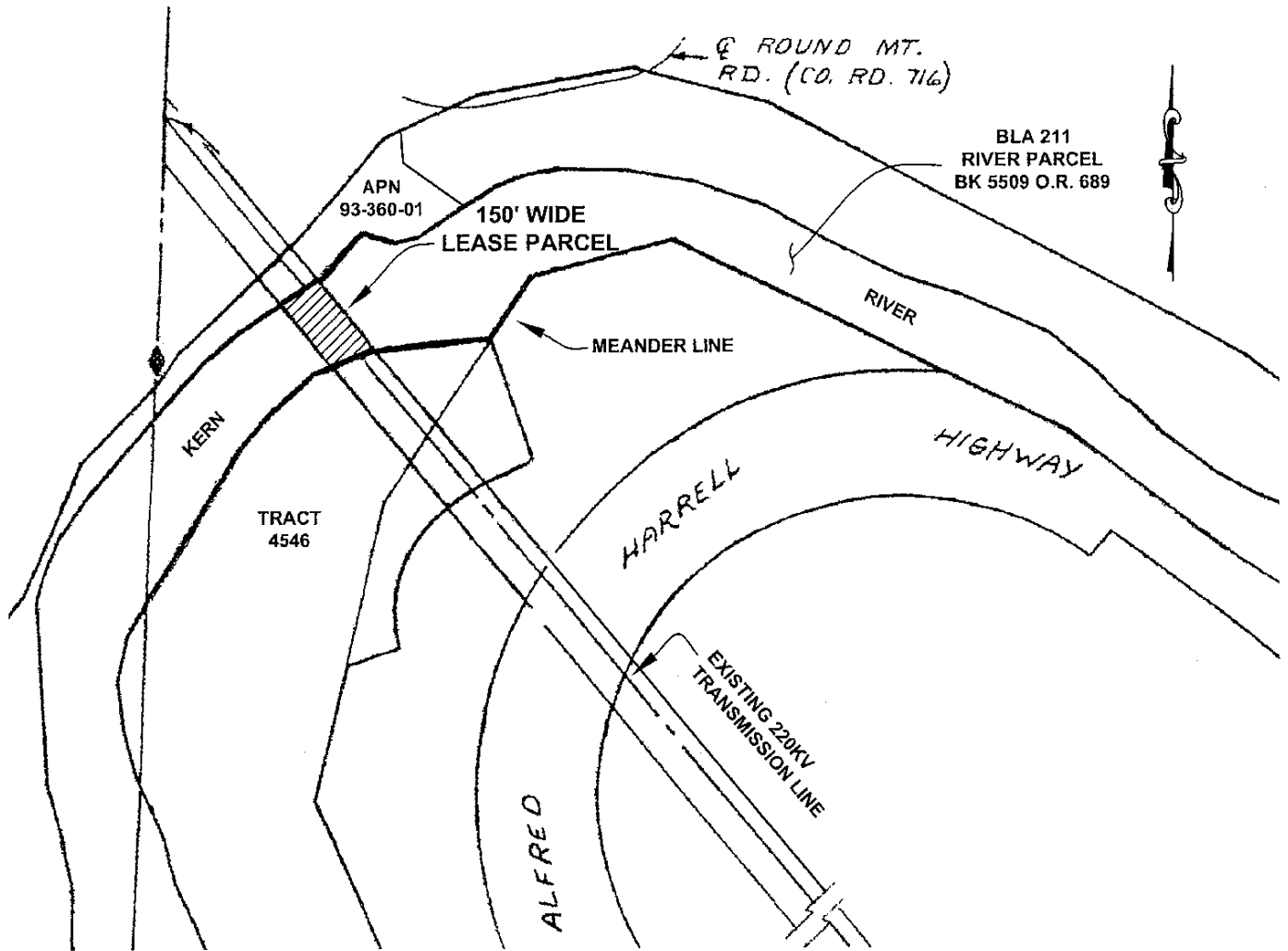

GENERAL LEASE-EXISTING 220kV TRANSMISSION LINE

NO SCALE

LOCATION

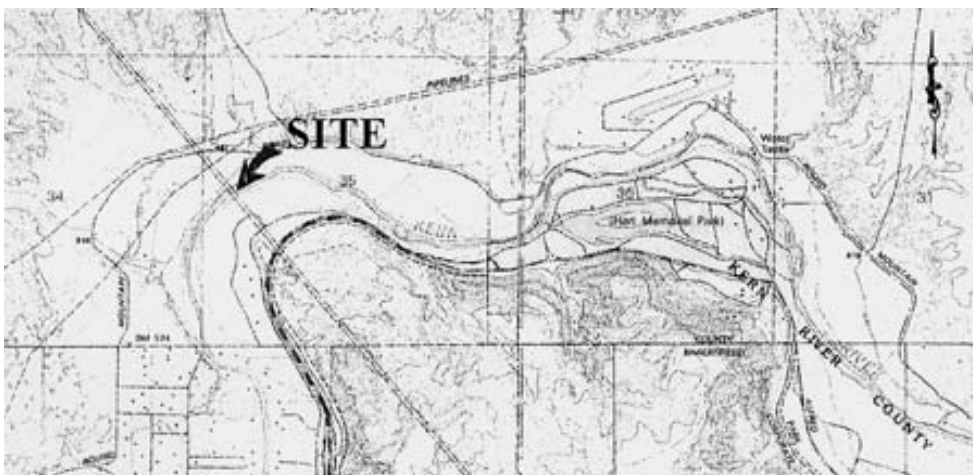

MAP SOURCE: USGS QUAD

Exhibit A

WP 6704

Southern California Edison

APN: 093-190-46

GENERAL LEASE
RIGHT OF WAY USE
KERN COUNTY



SITE

This Exhibit is solely for purposes of generally defining the lease premises, is based on unverified information provided by the Lessee or other parties and is not intended to be, nor shall it be construed as, a waiver or limitation of any State interest in the subject or any other property.