

NO SCALE

SHEET 1 of 2

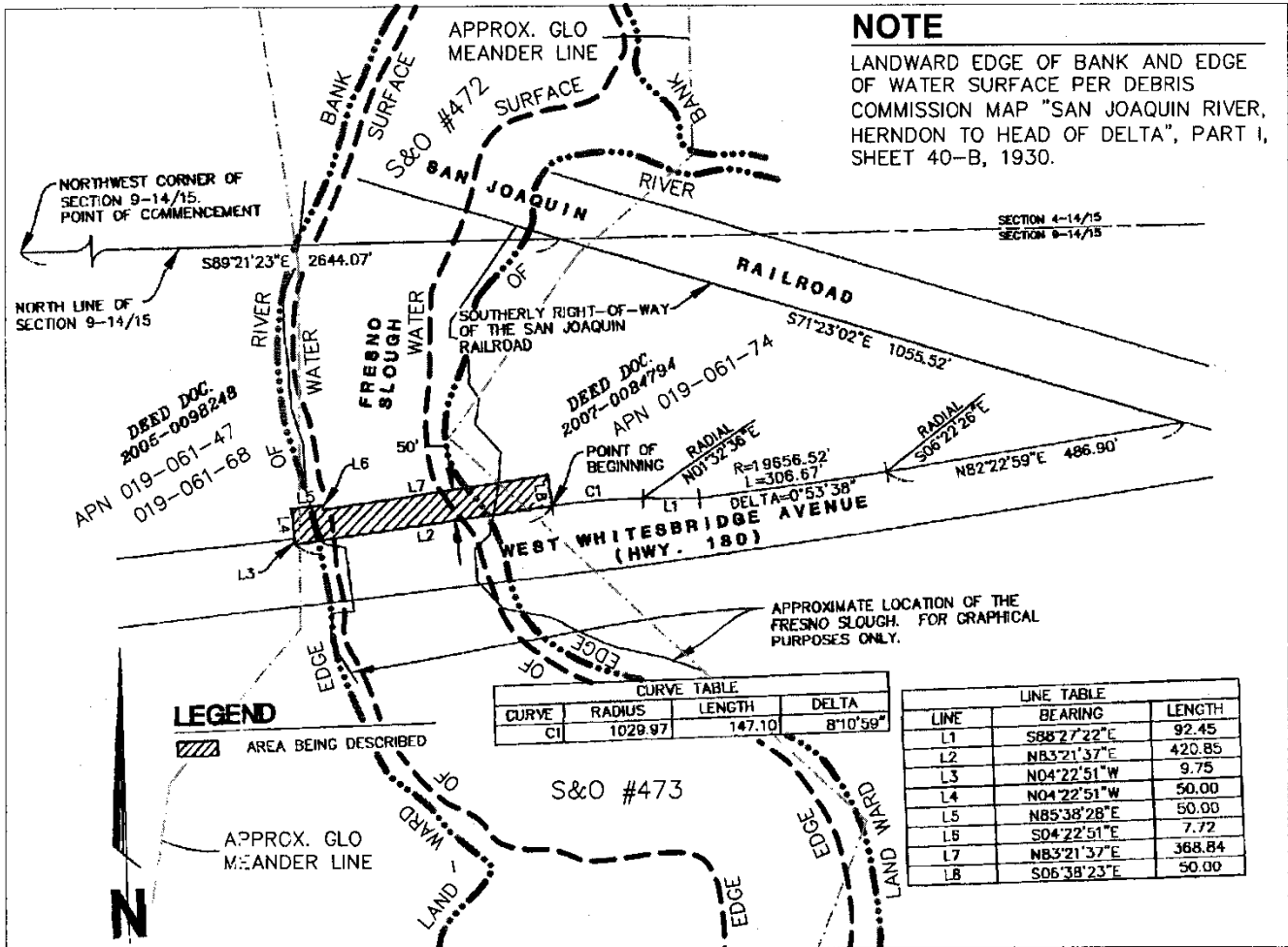

GILL RANCH STORAGE LLC, PIPELINE CROSSING

NO SCALE

LOCATION

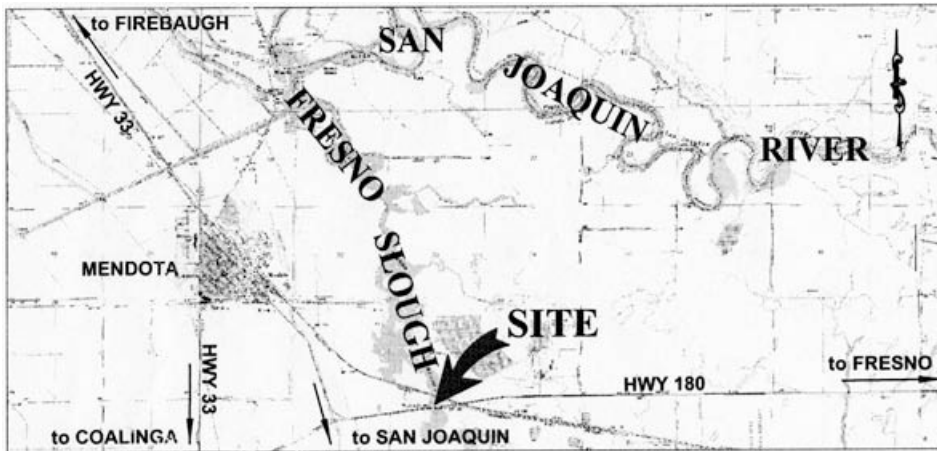

Exhibit A

W 26343
 GILL RANCH
 STORAGE LLC
 GENERAL LEASE
 RIGHT OF WAY USE
 FRESNO COUNTY



This Exhibit is solely for purposes of generally defining the lease premises, is based on unverified information provided by the Lessee or other parties and is not intended to be, nor shall it be construed as, a waiver or limitation of any State interest in the subject or any other property.

NO SCALE

SHEET 2 of 2

LINE TABLE		
LINE	BEARING	LENGTH
L1	N90°00'00"E	131.96
L2	N11°47'55"E	771.73'

--- LANDWARD EDGE OF RIVER BANK
 - - - EDGE OF WATER SURFACE

PER DEBRIS COMMISSION MAP
 "SAN JOAQUIN RIVER, HERNDON
 TO HEAD OF DELTA", PART I,
 SHEET 41, 1914-15

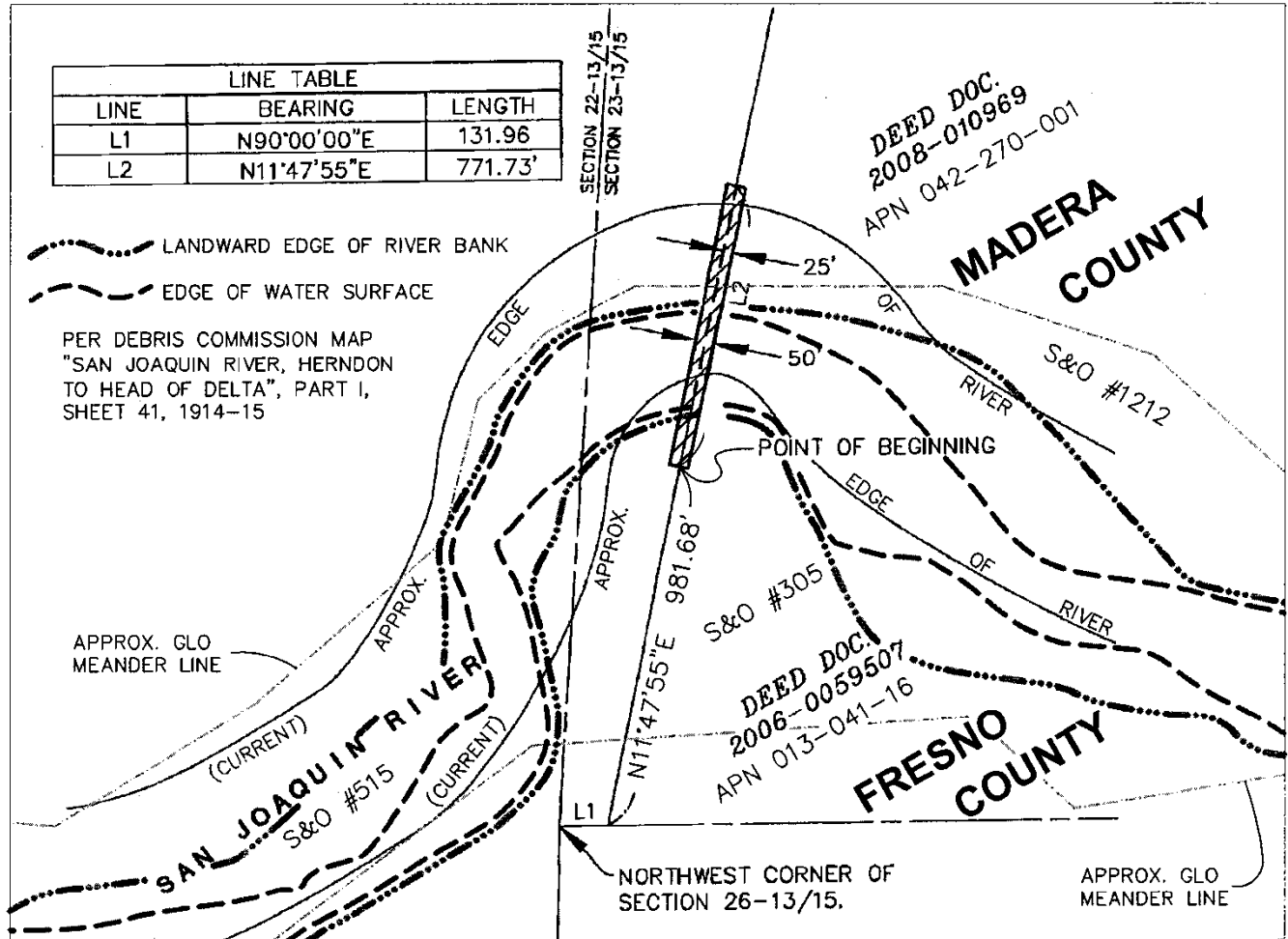

GILL RANCH STORAGE LLC, PIPELINE CROSSING

NO SCALE

LOCATION

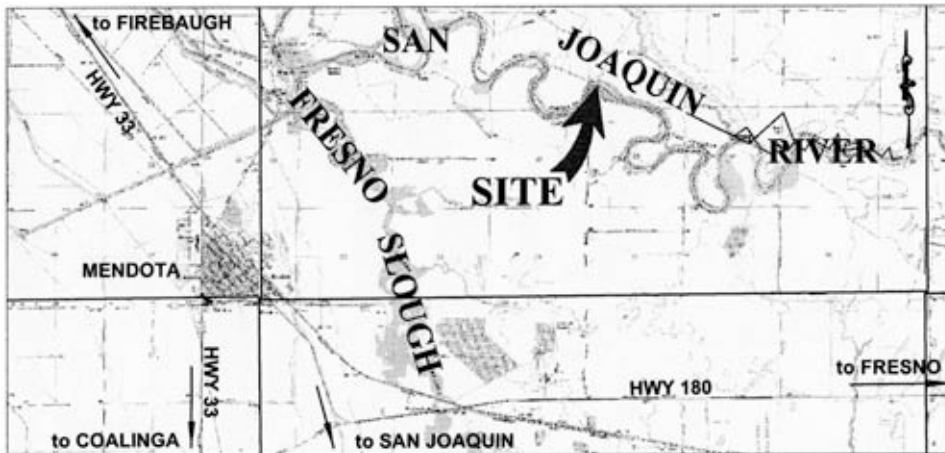

MAP SOURCE: USGS QUAD

Exhibit A

W 26343
 GILL RANCH STORAGE LLC
 GENERAL LEASE
 RIGHT OF WAY USE
 FRESNO & MADERA
 COUNTIES



EAP 12/09

This Exhibit is solely for purposes of generally defining the lease premises, is based on unverified information provided by the Lessee or other parties and is not intended to be, nor shall it be construed as, a waiver or limitation of any State interest in the subject or any other property.