

NO SCALE

# SITE

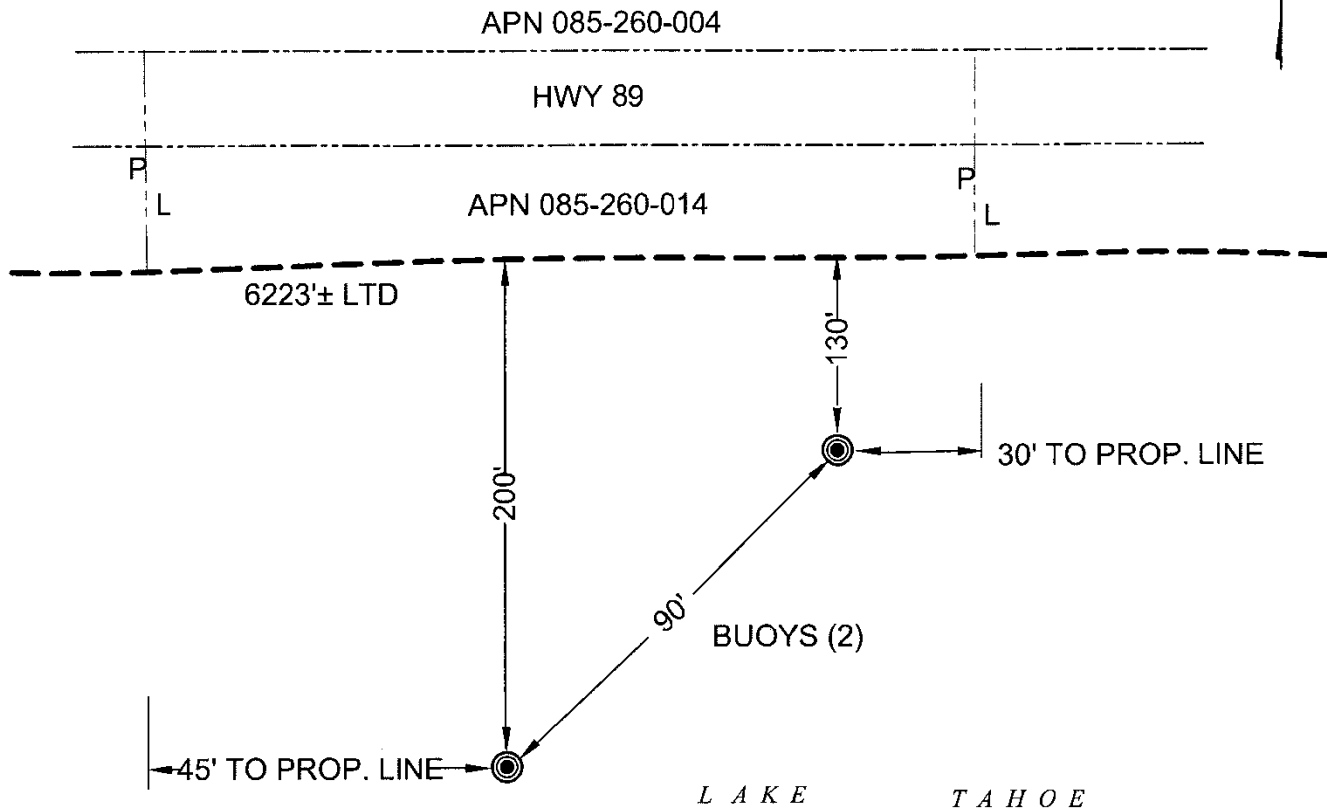

3230 WEST LAKE BLVD., NEAR HOMEWOOD

NO SCALE

# LOCATION

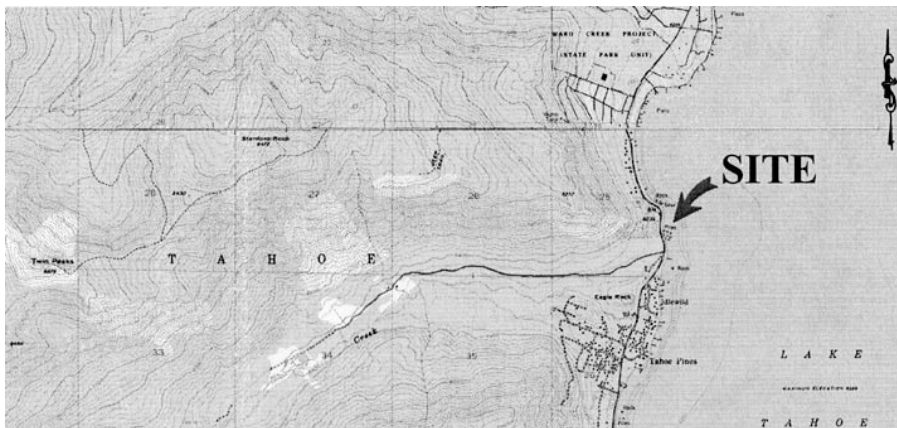

MAP SOURCE: USGS QUAD

This Exhibit is solely for purposes of generally defining the lease premises, is based on unverified information provided by the Lessee or other parties and is not intended to be, nor shall it be construed as, a waiver or limitation of any State interest in the subject or any other property.

# Exhibit A

PRC 7690.1  
 JAMES, III/COOPER-SMITH  
 APN 085-260-004 AND 014  
 GENERAL LEASE-  
 RECREATIONAL USE  
 PLACER COUNTY

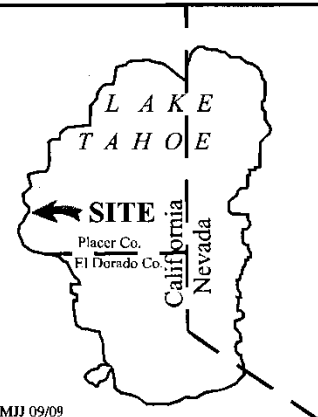

MIJ 09/09