

NO SCALE

# SITE

### LEGEND

- A.P.N. = ASSESSORS PARCEL NUMBER
- CL = CENTERLINE
- P.O.C. = POINT OF COMMENCEMENT
- P.O.T. = POINT OF TERMINATION
- R/W = RIGHT OF WAY
- T.P.O.B. = TRUE POINT OF BEGINNING

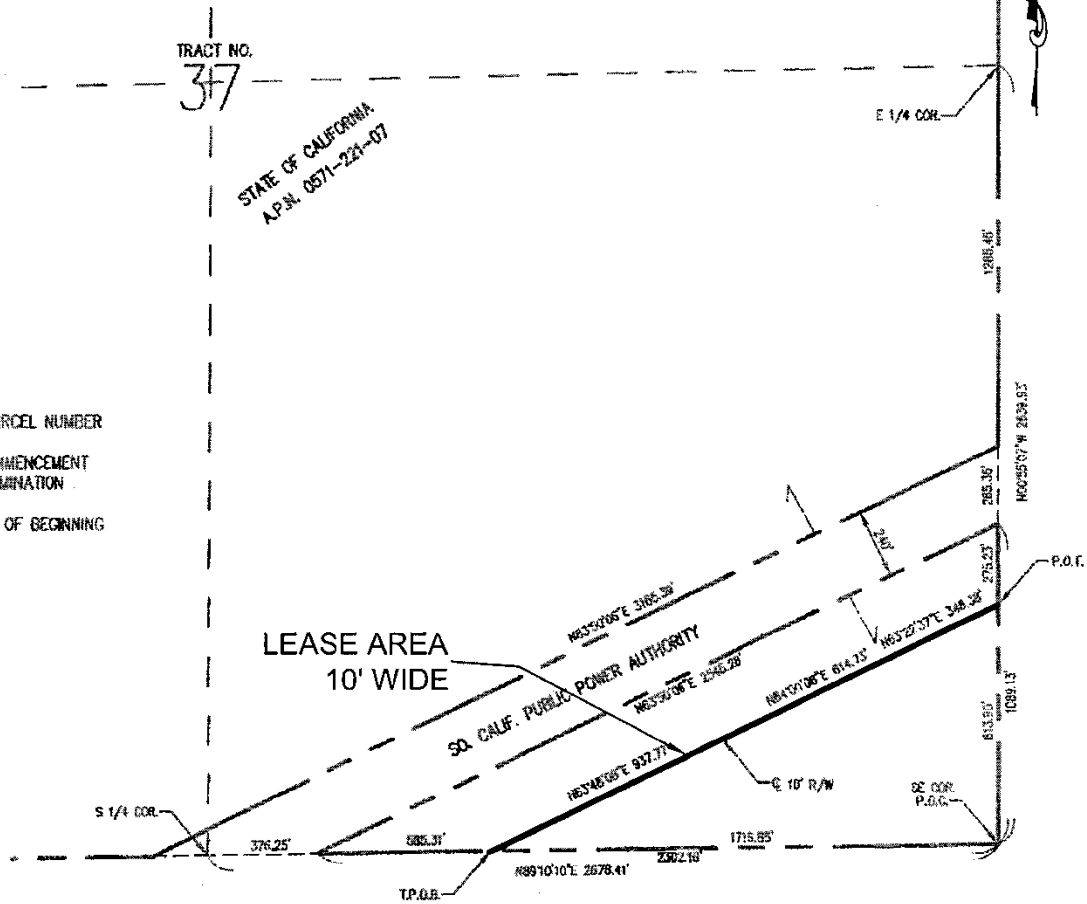

PORTION OF TRACT 37 T16N, R11E, SBM

NO SCALE

## LOCATION

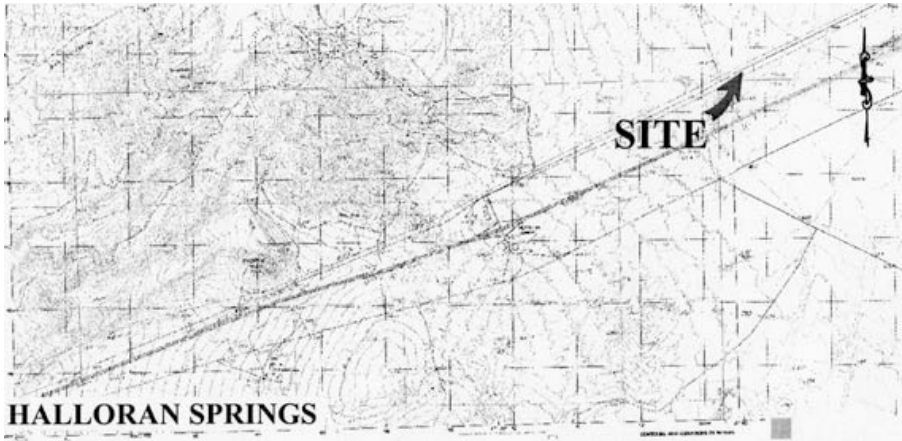

MAP SOURCE: USGS QUAD

## Exhibit B-4

PRC 7201.2  
 SPRINT  
 APN 0571-221-07  
 GENERAL LEASE  
 RIGHT-OF-WAY USE  
 SAN BERNARDINO CO.



This Exhibit is solely for purposes of generally defining the lease premises, is based on unverified information provided by the Lessee or other parties and is not intended to be, nor shall it be construed as, a waiver or limitation of any State interest in the subject or any other property.