

NO SCALE

# SITE

## LEGEND

- A.P.N. = ASSESSORS PARCEL NUMBER
- CL = CENTERLINE
- P.O.C. = POINT OF COMMENCEMENT
- P.O.T. = POINT OF TERMINATION
- R/W = RIGHT OF WAY
- T.P.O.B. = TRUE POINT OF BEGINNING

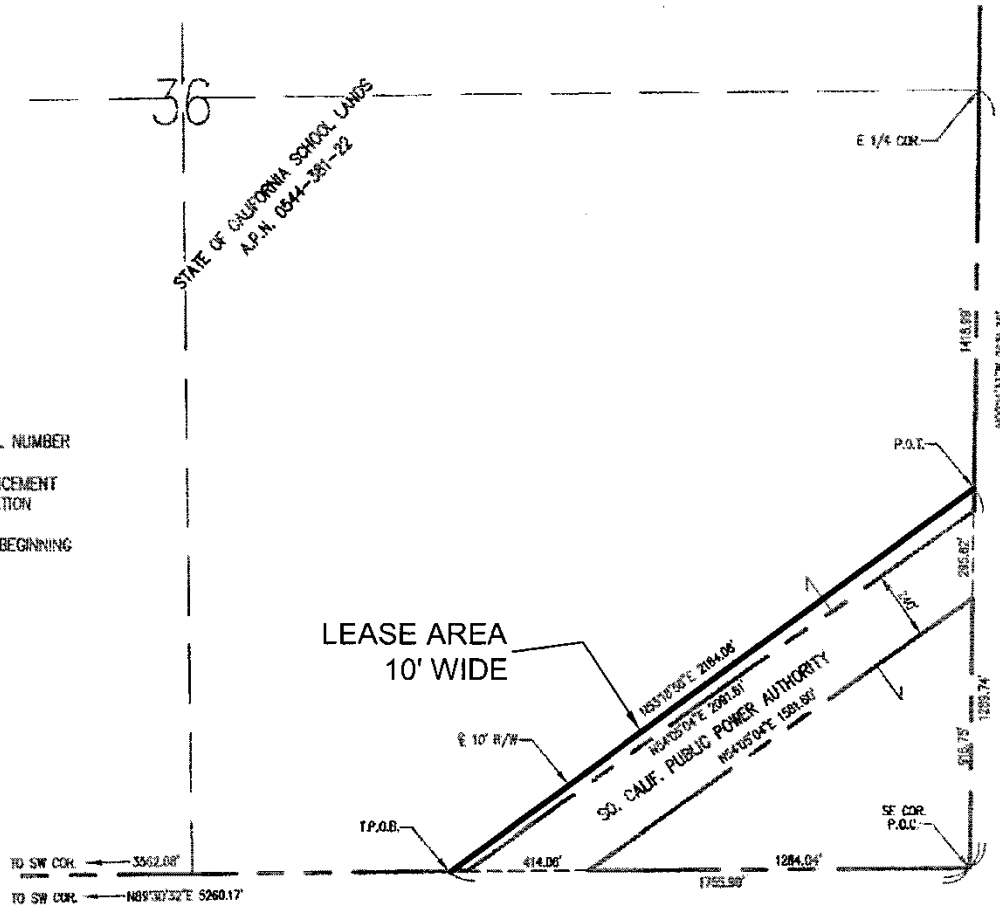

PORTION OF SECTION 36 T15N, R9E, SBM

NO SCALE

# LOCATION

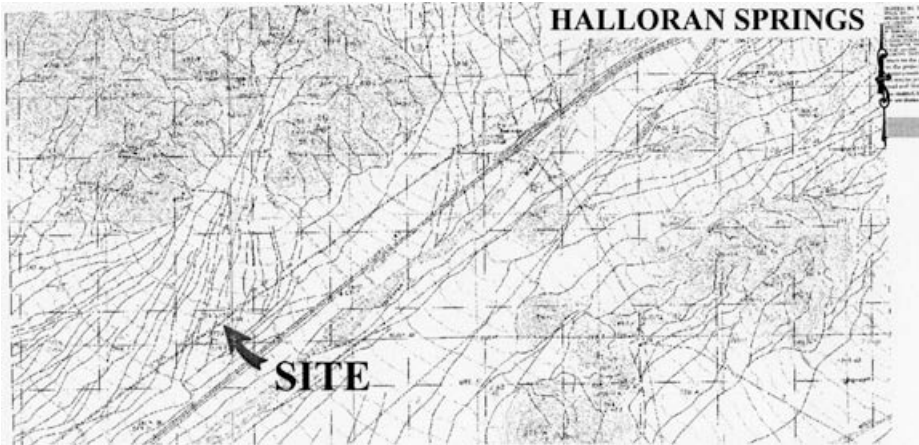

MAP SOURCE: USGS QUAD

# Exhibit B-3

PRC 7201.2

SPRINT

APN 0544-381-22

GENERAL LEASE

RIGHT-OF-WAY USE  
SAN BERNARDINO CO.



This Exhibit is solely for purposes of generally defining the lease premises, is based on unverified information provided by the Lessee or other parties and is not intended to be, nor shall it be construed as, a waiver or limitation of any State interest in the subject or any other property.