

NO SCALE

SITE

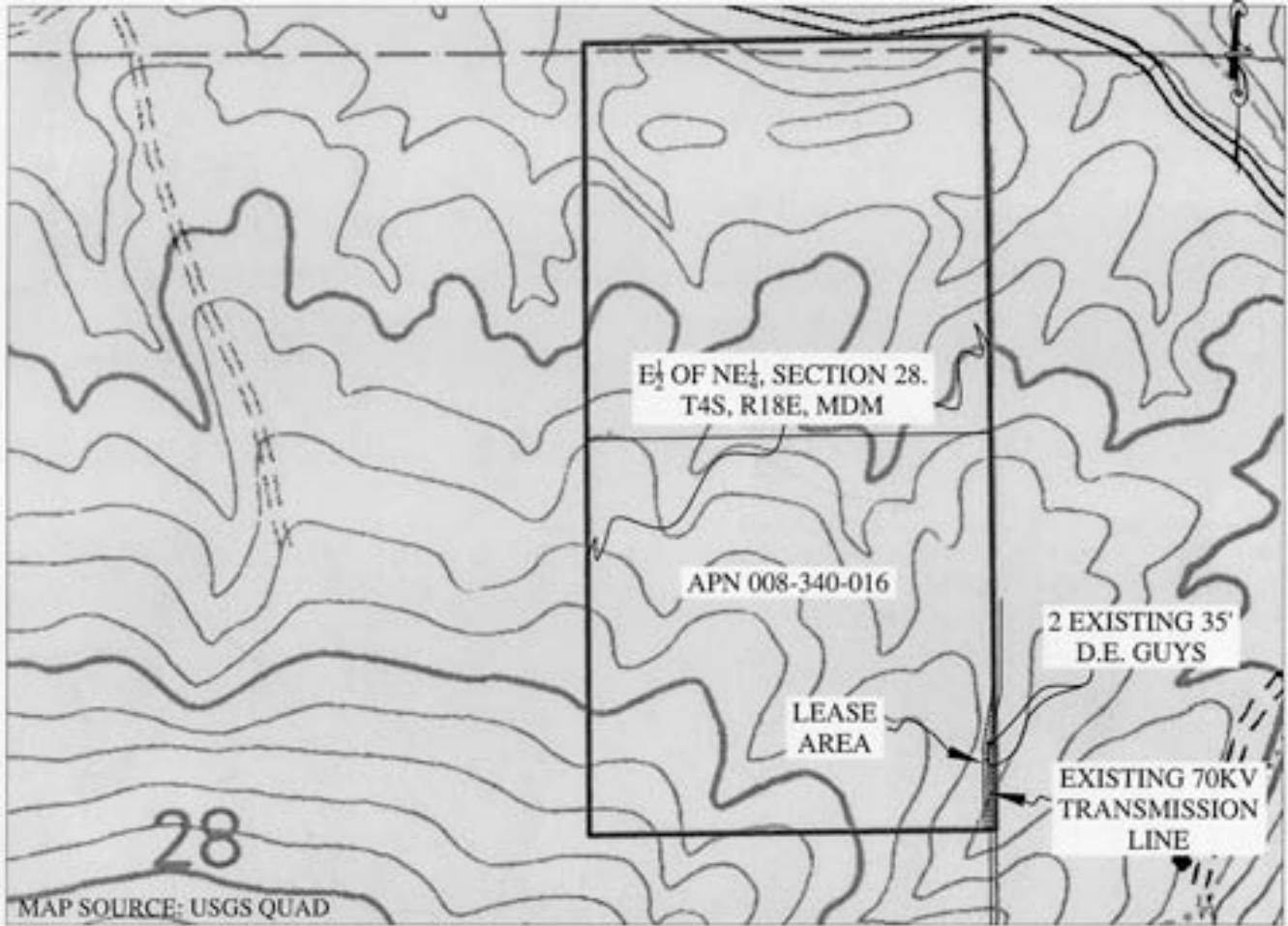

MAP SOURCE: USGS QUAD

STATE SCHOOL LANDS

EAST 1/2 OF NORTHEAST 1/4, SECTION 28, TOWNSHIP 4 SOUTH, RANGE 18 EAST, MOUNT DIABLO MERIDIAN

NO SCALE

LOCATION



MAP SOURCE: USGS QUAD

Exhibit A

WP 6703.2
 PACIFIC GAS AND ELECTRIC
 COMPANY
 APN 008-340-016
 GENERAL LEASE -
 RIGHT OF WAY USE
 MARIPOSA COUNTY



JWP 06/09

This Exhibit is solely for purposes of generally defining the lease premises, is based on unverified information provided by the Lessee or other parties and is not intended to be, nor shall it be construed as, a waiver or limitation of any State interest in the subject or any other property.