

NO SCALE

SITE MAP

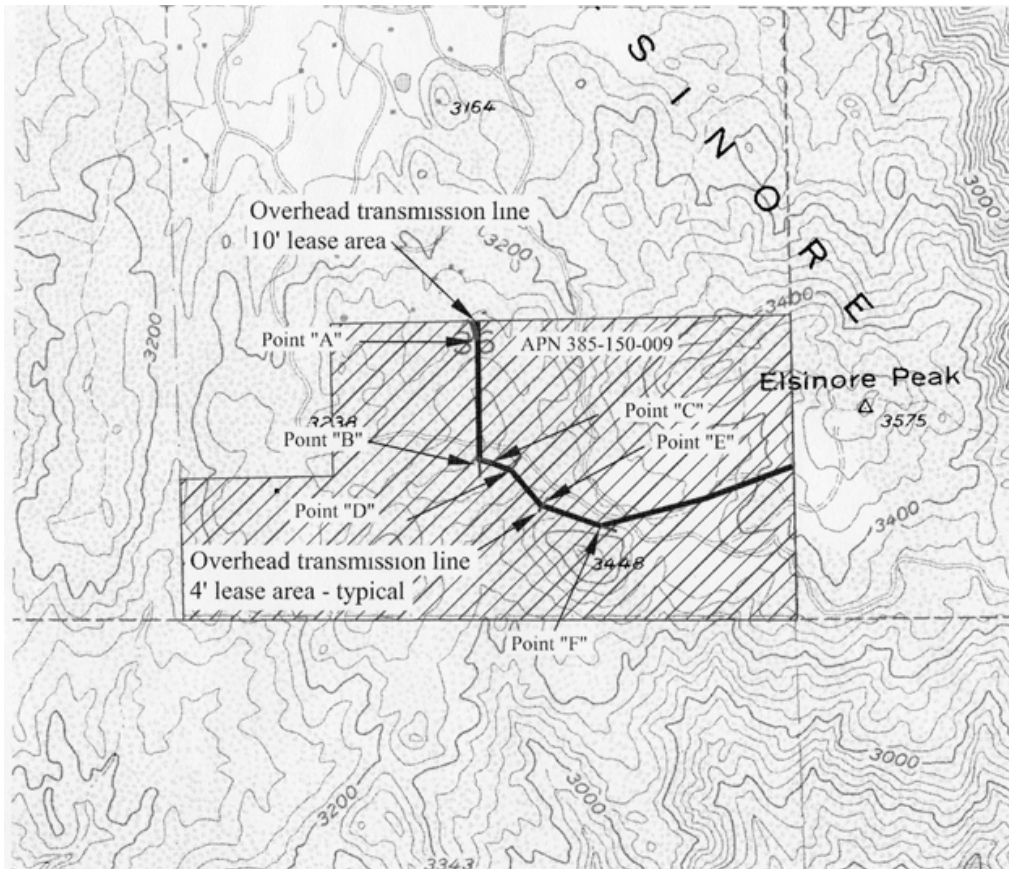

State Owned School Lands
Portion of Section 36, T6S, R5W, SBM, Riverside County

LOCATION MAP NO SCALE

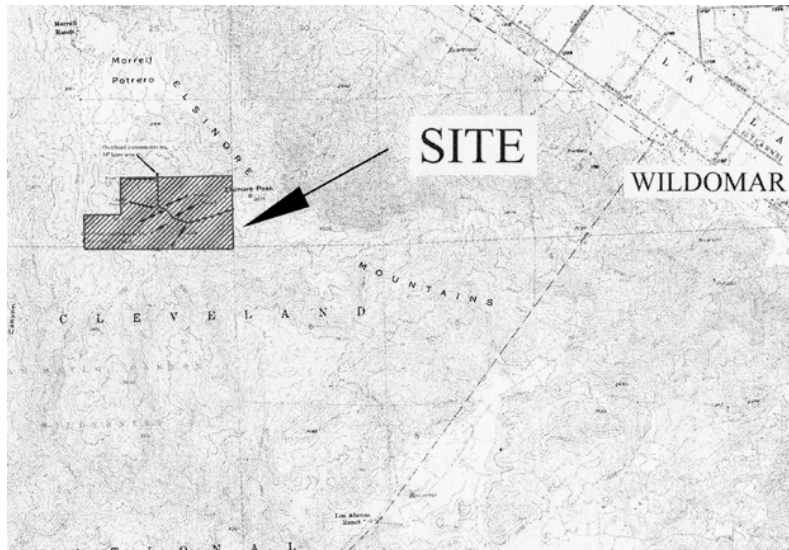

Exhibit A
PRC 4465.2
APN 385-150-009
Southern California Edison
near Elsinore Peak
Riverside County



This Exhibit is solely for purposes of generally defining the lease premises, is based on unverified information provided by the lessee or other parties and is not intended to be, nor shall it be construed as, a waiver or limitation of any state interest in the subject or any other property.
MAP SOURCE: USGS QUAD