

NO SCALE

SITE

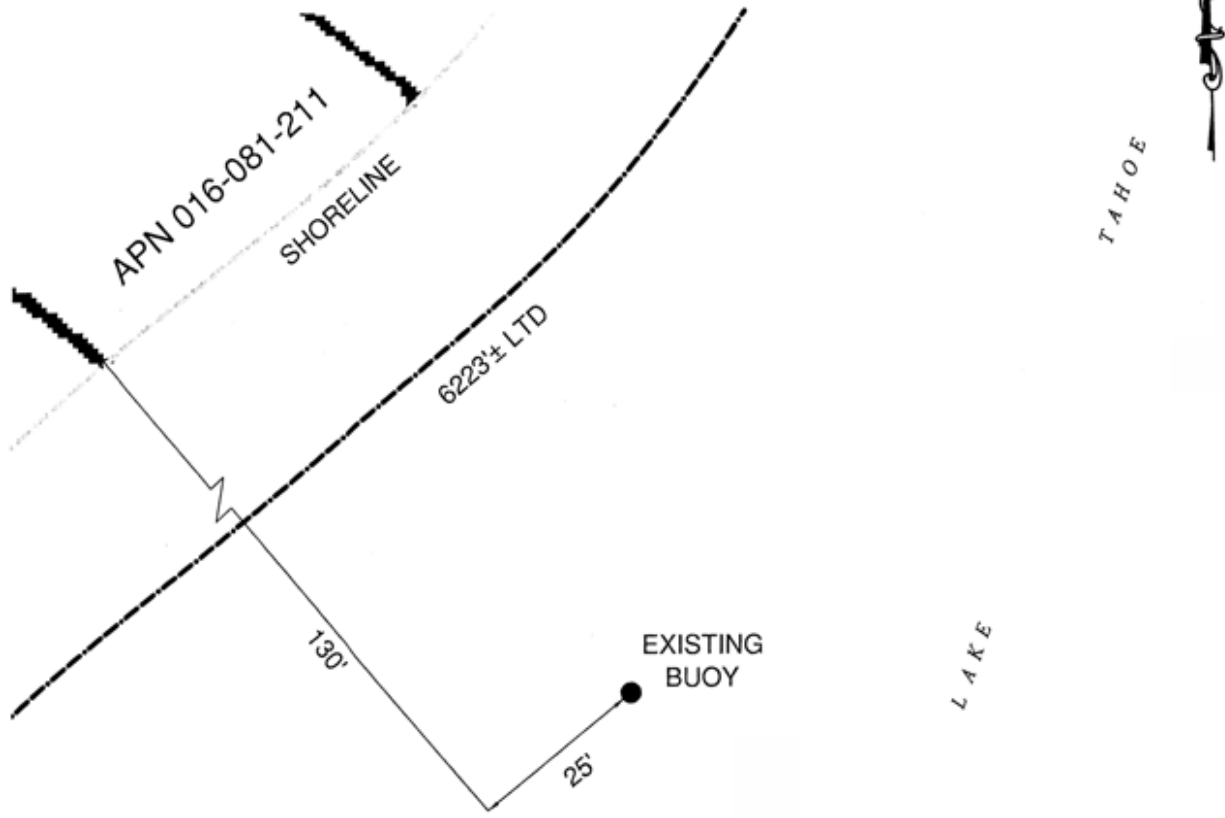

8399 MEEKS BAY AVE., NEAR MEEKS BAY

NO SCALE

LOCATION

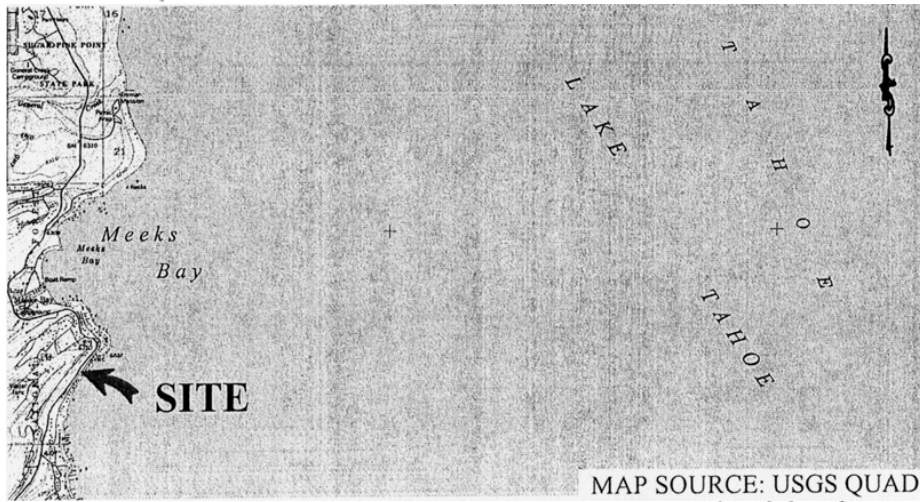

SITE

MAP SOURCE: USGS QUAD

Exhibit A

PRC 5553.1
 570 LAKESHORE, LLC
 APN 016-081-211
 GENERAL LEASE
 RECREATIONAL USE
 EL DORADO COUNTY



This Exhibit is solely for purposes of generally defining the lease premises, is based on unverified information provided by the Lessee or other parties and is not intended to be, nor shall it be construed as, a waiver or limitation of any State interest in the subject or any other property.