

NO SCALE

SITE

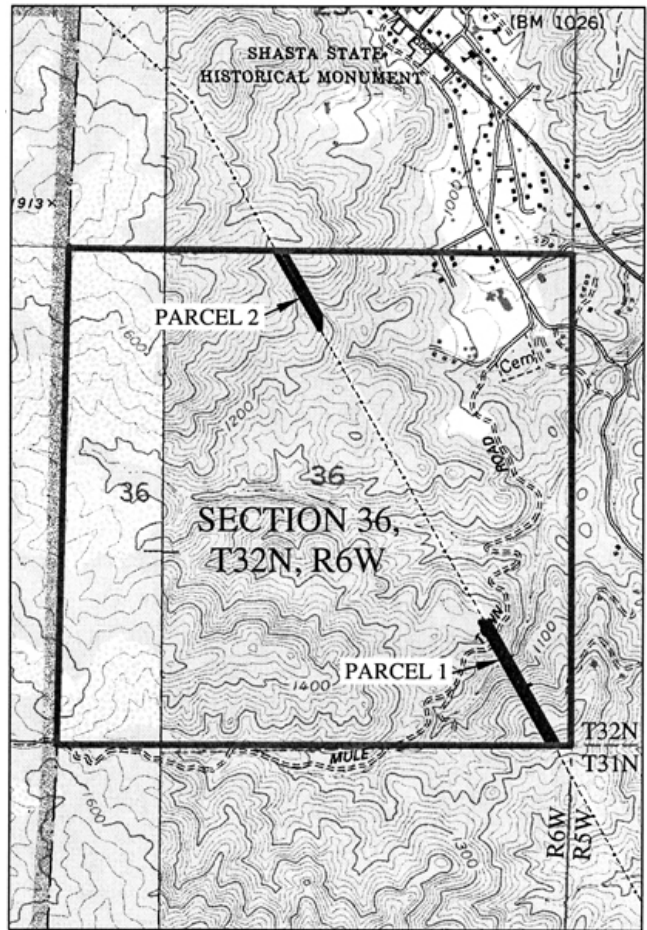
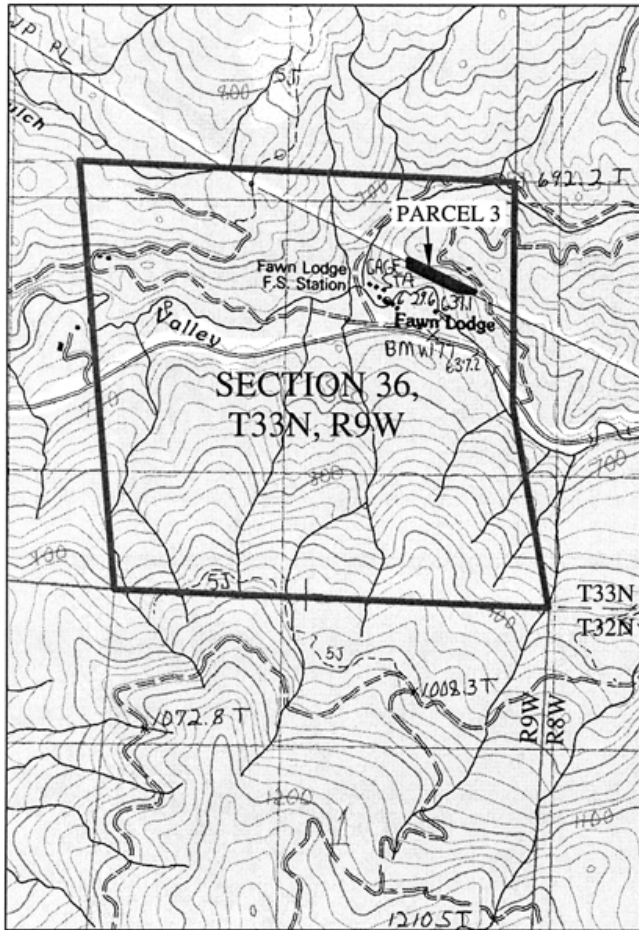

STATE SCHOOL LANDS
 PORTIONS OF SECTION 36, TOWNSHIP 32 NORTH, RANGE 6 WEST AND
 SECTION 36, TOWNSHIP 33 NORTH, RANGE 9 WEST, MDM

NO SCALE

LOCATION

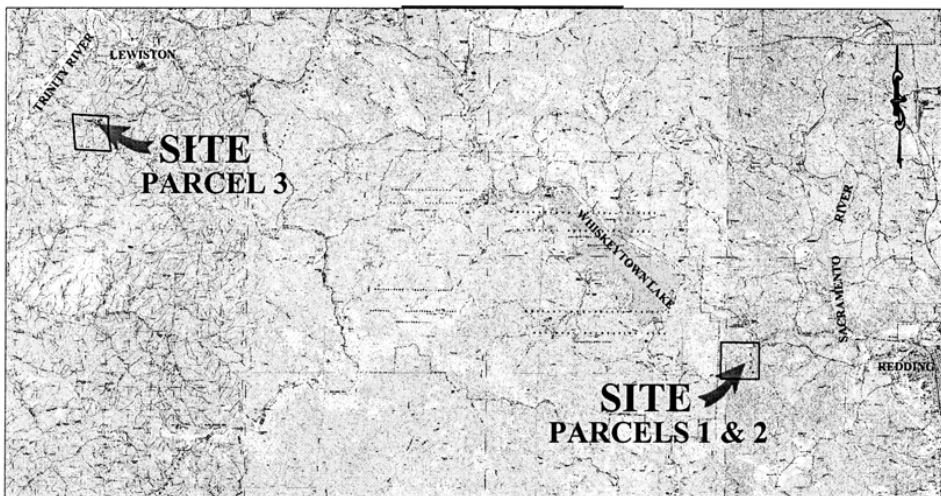

MAP SOURCE: USGS QUAD

Exhibit A

PRC 383.2
 P.G. & E.
 GENERAL LEASE -
 RIGHT OF WAY USE
 LOCATED IN
 SECTION 36 T32N, R6W, MDM &
 SECTION 36 T33N, R9W, MDM
 SHASTA & TRINITY COUNTIES



JWP 09/08

This Exhibit is solely for purposes of generally defining the lease premises, is based on unverified information provided by the Lessee or other parties and is not intended to be, nor shall it be construed as, a waiver or limitation of any State interest in the subject or any other property.