

**CALENDAR ITEM  
C11**

A 4  
S 1

10/16/08  
WP 7948.9  
B. Terry

**RECREATIONAL PIER LEASE**

**APPLICANTS:**

Harold Bernard Hummelt; Bernard Philip Hummelt; Elizabeth Jane Elliott; and Stephen Hummelt, Trustee of the Hummelt Family Trust dated December 12, 2000

**AREA, LAND TYPE, AND LOCATION:**

Sovereign lands in Lake Tahoe, adjacent to 660 Olympic Drive, near Tahoe City, Placer County.

**AUTHORIZED USE:**

Continued use and maintenance of two existing mooring buoys as shown on the attached Exhibit A.

**LEASE TERM:**

Ten years, beginning June 11, 2008.

**CONSIDERATION:**

No monetary consideration pursuant to Public Resources Code section 6503.5.

**SPECIFIC LEASE PROVISIONS:**

Insurance:

Liability insurance in the amount of no less than \$500,000.

Other:

The lease contains a provision which requires the Applicants to obtain authorization from the Tahoe Regional Planning Agency (TRPA) for the mooring buoys within two years after the adoption of the Lake Tahoe Shorezone Amendments-Final Environmental Impact Statement (FEIS) and approval of the ordinances based on the FEIS.

**OTHER PERTINENT INFORMATION:**

1. Applicants own the uplands adjoining the lease premises.

CALENDAR ITEM NO. C11 (CONT'D)

2. On May 12, 1997, the Commission authorized a ten-year Recreational Pier Lease with Harold Bernard Hummelt, Bernard Philip Hummelt, Elizabeth Jane Elliott, and Stephen Wallace Hummelt. That lease expired on March 31, 2007. On June 11, 2008, the ownership interest held by Stephen Wallace Hummelt was deeded to Stephen Hummelt, Trustee of the Hummelt Family Trust dated December 12, 2000. All other ownership remains unchanged. Applicants are now applying for a new Recreational Pier Lease.
3. Applicants qualify for a Recreational Pier Lease because they are natural persons who own the littoral land that is improved with a single-family dwelling.
4. Pursuant to the Commission's delegation of authority and the State CEQA Guidelines (Title 14, California Code of Regulations, section 15061), the staff has determined that this activity is exempt from the requirements of the CEQA as a categorically exempt project. The project is exempt under Class 1, Existing Facilities; Title 2, California Code of Regulations, section 2905 (a)(2).

Authority: Public Resources Code section 21084 and Title 14, California Code of Regulations, section 15300 and Title 2, California Code of Regulations, section 2905.

5. This activity involves lands identified as possessing significant environmental values pursuant to Public Resources Code sections 6370, et seq. Based upon the staff's consultation with the persons nominating such lands and through the CEQA review process, it is the staff's opinion that the project, as proposed, is consistent with its use classification.

**APPROVAL REQUIRED:**

Buoys: Tahoe Regional Planning Agency

**EXHIBIT:**

- A. Site and Location Map

**RECOMMENDED ACTION:**

IT IS RECOMMENDED THAT THE COMMISSION:

**CEQA FINDING:**

FIND THAT THE ACTIVITY IS EXEMPT FROM THE REQUIREMENTS OF THE CEQA PURSUANT TO TITLE 14, CALIFORNIA CODE OF REGULATIONS, SECTION 15061 AS A CATEGORICALLY EXEMPT

CALENDAR ITEM NO. **C11** (CONT'D)

PROJECT, CLASS 1, EXISTING FACILITIES; TITLE 2, CALIFORNIA CODE OF REGULATIONS, SECTION 2905 (a)(2).

**SIGNIFICANT LANDS INVENTORY FINDING:**

FIND THAT THIS ACTIVITY IS CONSISTENT WITH THE USE CLASSIFICATION DESIGNATED BY THE COMMISSION FOR THE LAND PURSUANT TO PUBLIC RESOURCES CODE SECTIONS 6370, ET SEQ.

**AUTHORIZATION:**

AUTHORIZE ISSUANCE OF A TEN-YEAR RECREATIONAL PIER LEASE TO HAROLD BERNARD HUMMELT; BERNARD PHILIP HUMMELT; ELIZABETH JANE ELLIOTT; AND STEPHEN HUMMELT, TRUSTEE OF THE HUMMELT FAMILY TRUST DATED DECEMBER 12, 2000, BEGINNING JUNE 11, 2008, FOR THE CONTINUED USE AND MAINTENANCE OF TWO EXISTING MOORING BUOYS AS SHOWN ON EXHIBIT A ATTACHED AND BY THIS REFERENCE MADE A PART HEREOF; NO MONETARY CONSIDERATION PURSUANT TO PUBLIC RESOURCES CODE SECTION 6503.5; LIABILITY INSURANCE IN THE AMOUNT OF NO LESS THAN \$500,000.

NO SCALE

### SITE

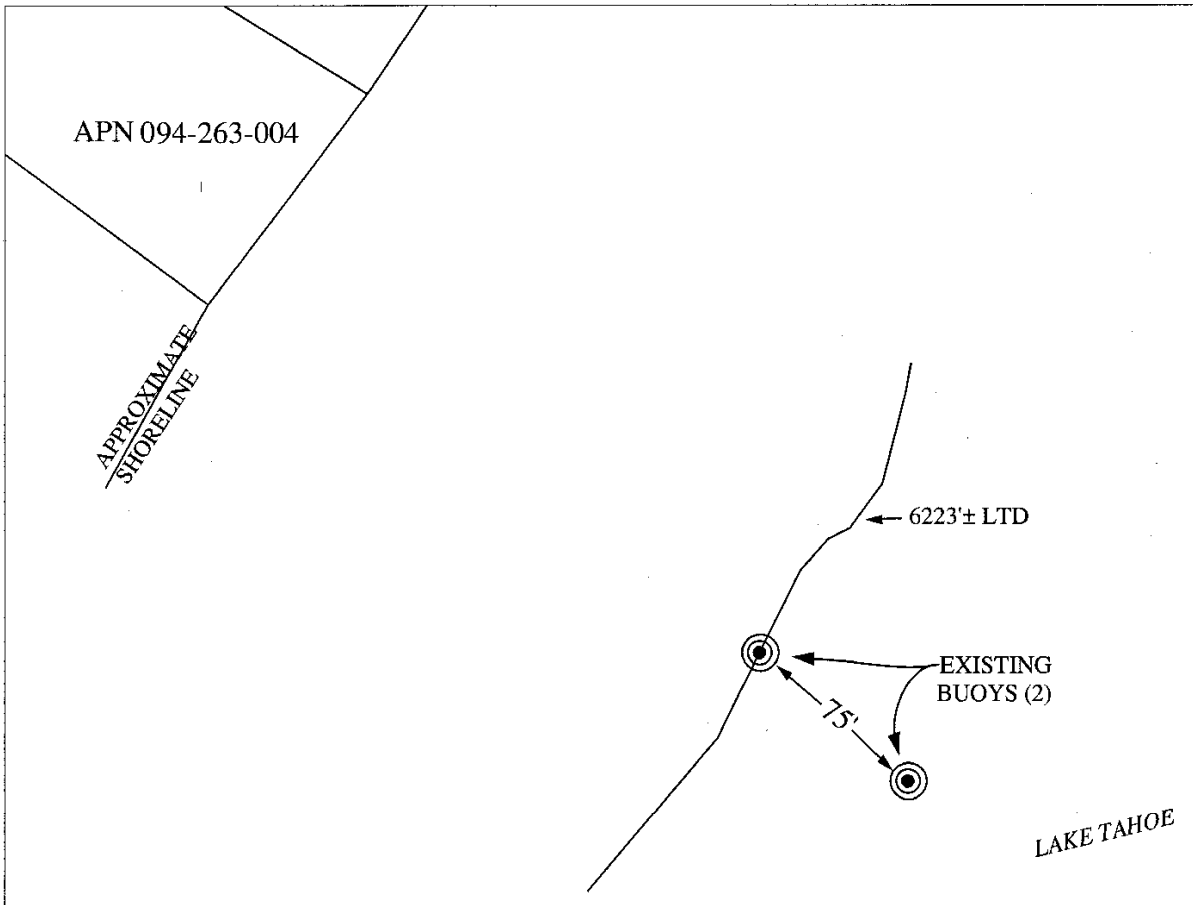

660 OLYMPIC DR., NEAR TAHOE CITY

NO SCALE

### LOCATION

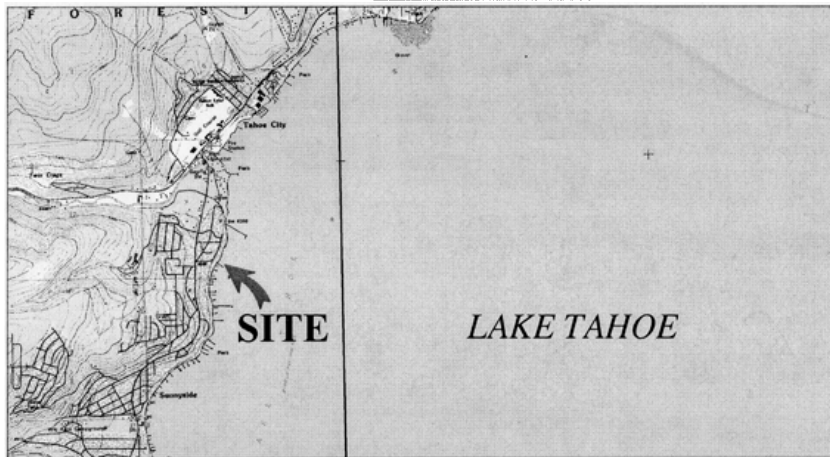

MAP SOURCE: USGS QUAD

### **Exhibit A**

PRC 7948.9  
 HUMMELT ET AL  
 APN 094-263-004  
 RECREATIONAL PIER LEASE  
 PLACER COUNTY

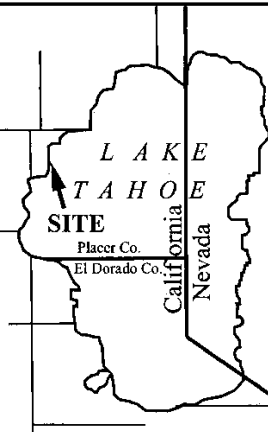

CJH 4/14/03

This Exhibit is solely for purposes of generally defining the lease premises, is based on unverified information provided by the Lessee or other parties and is not intended to be, nor shall it be construed as, a waiver or limitation of any State interest in the subject or any other property.