

NO SCALE

SITE

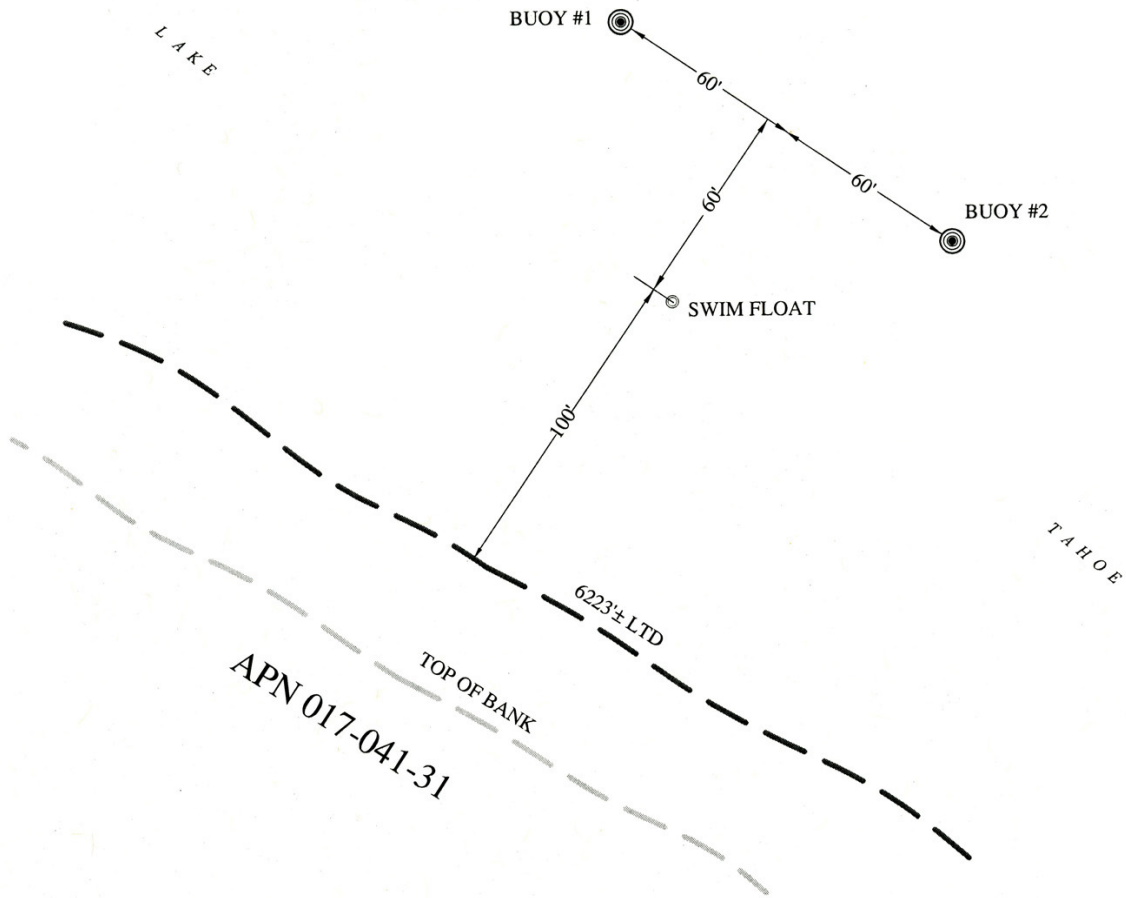

9021 LUPINE LANE, NEAR TAHOMA

NO SCALE

LOCATION

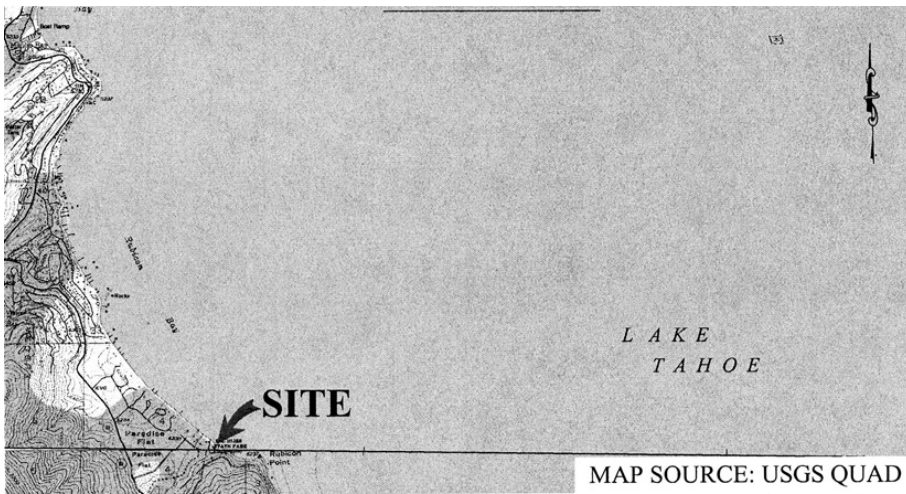

MAP SOURCE: USGS QUAD

This Exhibit is solely for purposes of generally defining the lease premises, is based on unverified information provided by the Lessee or other parties and is not intended to be, nor shall it be construed as, a waiver or limitation of any State interest in the subject or any other property.

Exhibit A

PRC 8555.1
 WICKLAND
 APN 017-041-31
 GENERAL LEASE
 RECREATIONAL USE
 EL DORADO COUNTY

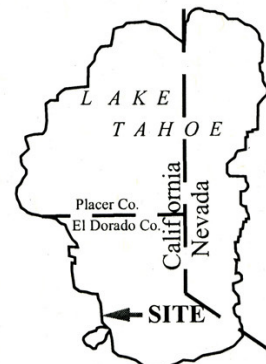

MJJ/07-08