

NO SCALE

SITE

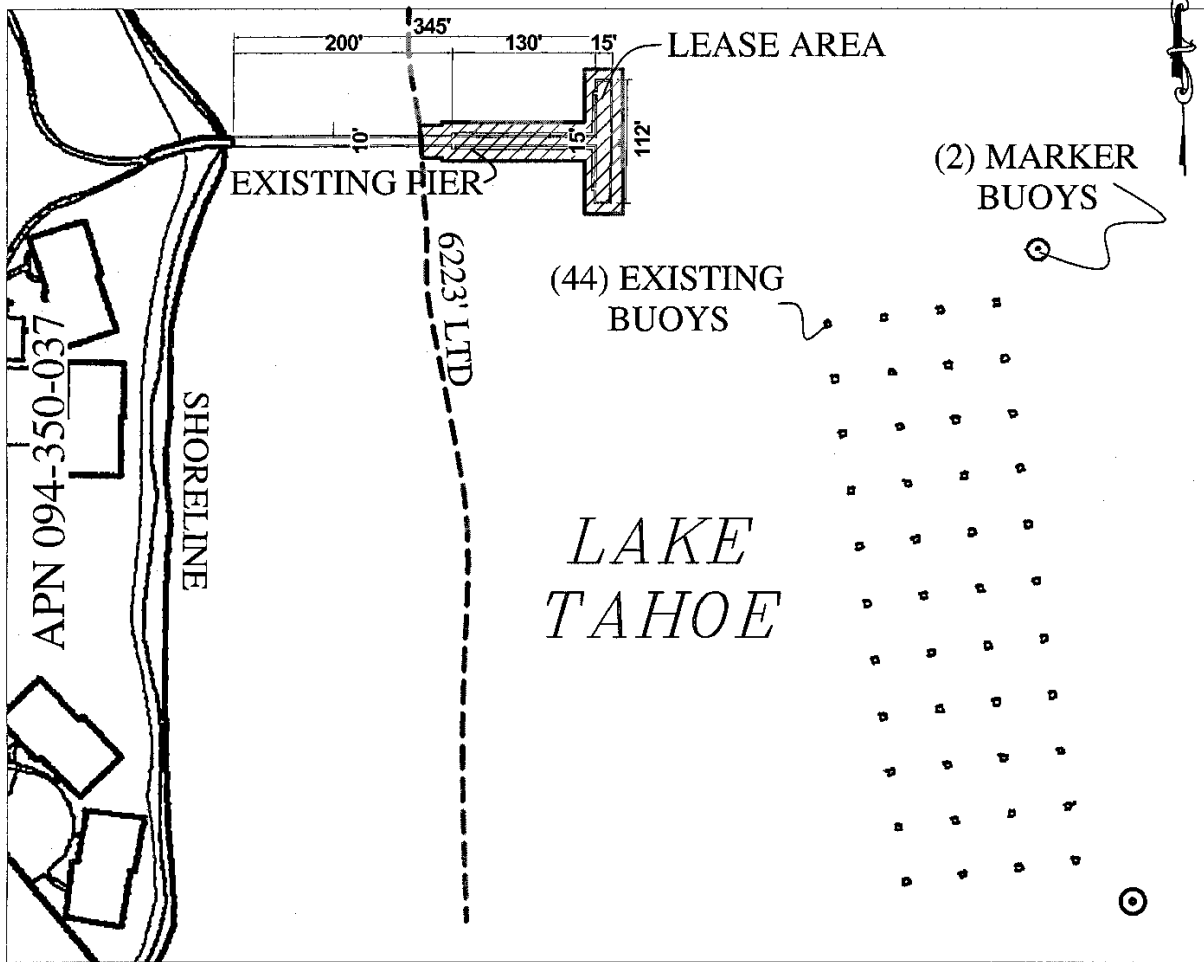

180 West Lake Blvd, near Tahoe City

NO SCALE

LOCATION

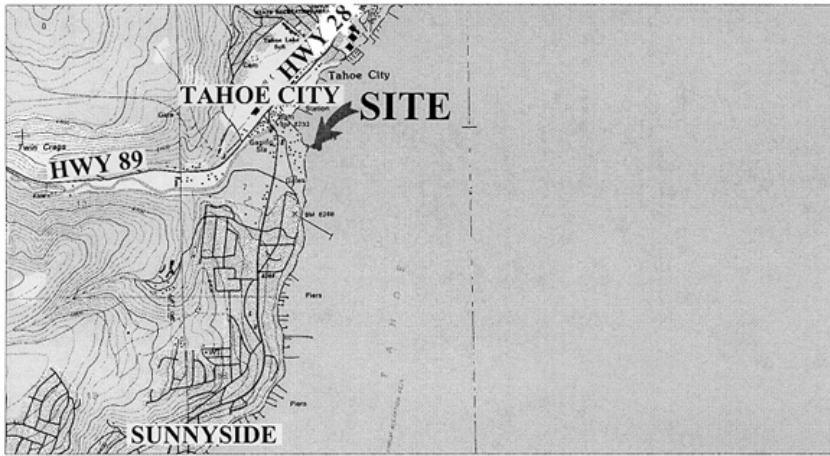

MAP SOURCE: USGS QUAD

Exhibit A

PRC 4015.1
 TAVERN SHORES POA
 APN 094-350-037
 GENERAL LEASE
 RECREATIONAL USE
 PLACER COUNTY

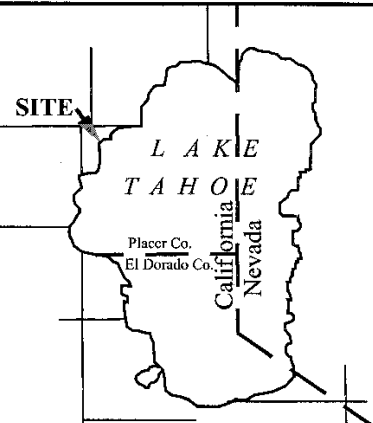

MIF 1/24/08

This Exhibit is solely for purposes of generally defining the lease premises, is based on unverified information provided by the Lessee or other parties and is not intended to be, nor shall it be construed as, a waiver or limitation of any State interest in the subject or any other property.