

MINUTE ITEM

This Calendar Item No. C46 was approved as
Minute Item No. 46 by the California State Lands
Commission by a vote of 3 to 0 at its
09-13-07 meeting.

**Minute Item
C46**

09/13/07
W 24665
S. Nelson

**CALIFORNIA STATE LANDS COMMISSION
AND CALIFORNIA COASTAL COMMISSION
(PARTIES)**

Item C46 was moved from Consent to Regular.

Calendar Items 46 The Commission was asked to approve two offers to dedicate lateral public easements and informed of the concerns of the affected party. The Commission approved both items by a vote of 3-0.

002373

MINUTE PAGE

CALENDAR ITEM
C46

A 41
S 23

09/13/07
W 24665
S. Nelson

**CONSIDER ACCEPTANCE OF OFFER OF DEDICATION
OF LATERAL ACCESS EASEMENT**

PARTY THAT RECORDED OFFER OF DEDICATION:

Eric Linder and Barbara Linder

PARTY TO ACCEPT EASEMENT:

California State Lands Commission

INTERESTED PARTY:

California Coastal Commission

BACKGROUND:

Since the adoption of the Constitution of California of 1879, access to California's public trust waterways has been a mandated responsibility of state government. The vast majority of the hundreds of title settlement agreements the State Lands Commission (Commission) has entered into since its inception in 1938 have included provision of public access to the waterways involved.

In the 1960's, an organization with the acronym COAAST (Citizens Organized to Acquire Access to State Tidelands) began a "Save the Coast" campaign that eventually resulted in the adoption of Proposition 20 by the State's voters in 1972. Since the Legislature's passage of the Coastal Act in 1976, over 1,200 offers to dedicate (OTDs) public access easements, both vertical or lateral (to or along) the coast, have been made involving California's 1,100-mile coastline.

These OTDs were formally made and recorded by property owners as a condition of approval of permits to develop within the Coastal Zone. These offers have a 21-year life from the date of recording, and will expire if not formally accepted by a public agency within that time period.

The OTDs were required to ensure protection of existing public rights of use as well as to mitigate and compensate for the impacts to public access caused by

CALENDAR ITEM NO. C46 (CONT'D)

development. In many cases, the location of the boundary between the privately owned uplands and the publicly owned tidelands is unsettled. Furthermore, the public may have acquired rights of use through the doctrine of implied dedication and have rights of recreational use in any area subject to the public easement in navigable waters. Therefore, these OTDs may describe and include areas already having public rights of use or public ownership. Acceptance by the Commission of the dedications does not change the nature of the existing rights, but removes any question of the public's right of use of the area described.

The Commission has been requested by the Coastal Commission to review and, where appropriate, accept offers of dedication of lateral access easements involving sandy beach areas lying adjacent to tidelands managed by the Commission. Staff of the Commission is involved in an ongoing process with the Coastal Commission to analyze the OTDs to determine which offers the Commission should accept.

The Commission has already authorized the acceptance of over 200 OTDs along the coast of California between April 2, 1991, and June 28, 2007, the majority of which are located in the Malibu area of Los Angeles County.

The Commission's liability for holding these lateral parcels is limited by section 831.2 of the Government Code which provides that a public entity is not liable for injury caused by a natural condition of any unimproved public property. There should be no maintenance and little management required for these easements because of the lack of improvements on the parcels and because the easements simply provide the public with the right to access and use the beach.

The OTDs involve sandy beach areas lying between the private structure built on the upper beach and the tidelands which are already state-owned and under the Commission's jurisdiction. Therefore, these areas are not only appurtenant to the Commission's existing area of ownership and jurisdiction, but are for all practical public use purposes integral to it. Staff has reviewed the offer and the property on the attached Exhibit B and recommends approval.

OTHER PERTINENT INFORMATION:

The coastal development permit (No. 5-85-438) that required the OTD as a condition was approved in July 1985 by the Coastal Commission. The Linders recorded the Irrevocable Offer to Dedicate Public Access Easement and Declaration of Restrictions on October 10, 1986 as Document No. 86-1366725, Official Records of Los Angeles County.

CALENDAR ITEM NO. C46 (CONT'D)

- 1.
2. Pursuant to the Commission's delegation of authority and the State CEQA Guidelines [Title 14, California Code of Regulations, section 15060(c)(3)], the staff has determined that this activity is not subject to the provisions of the CEQA because it is not a "project" as defined by the CEQA and the State CEQA Guidelines.

Authority: Public Resources Code section 21065 and Title 14, California Code of Regulations, sections 15060 (c)(3) and 15378.

EXHIBITS:

- A. Location Map
- B. Property Information

IT IS RECOMMENDED THAT THE COMMISSION:

CEQA FINDING:

FIND THAT THE ACTIVITY IS NOT SUBJECT TO THE REQUIREMENTS OF THE CEQA PURSUANT TO TITLE 14, CALIFORNIA CODE OF REGULATIONS, SECTION 15060 (c)(3) BECAUSE THE ACTIVITY IS NOT A PROJECT AS DEFINED BY PUBLIC RESOURCES CODE SECTION 21065 AND TITLE 14, CALIFORNIA CODE OF REGULATIONS, SECTION 15378.

AUTHORIZATION:

APPROVE AND AUTHORIZE THE ACCEPTANCE OF THE IRREVOCABLE OFFER TO DEDICATE PUBLIC ACCESS EASEMENT RECORDED ON OCTOBER 10, 1986 AS DOCUMENT NO. 86-1366725, OFFICIAL RECORDS OF LOS ANGELES COUNTY

AUTHORIZE THE EXECUTION, ACKNOWLEDGEMENT, AND RECORDATION OF THE ACCEPTANCE AND CONSENT TO RECORD ON BEHALF OF THE CALIFORNIA STATE LANDS COMMISSION, IN SUBSTANTIALLY THE FORM OF THE COPY OF SUCH DOCUMENT ON FILE IN THE SACRAMENTO OFFICE OF THE COMMISSION.

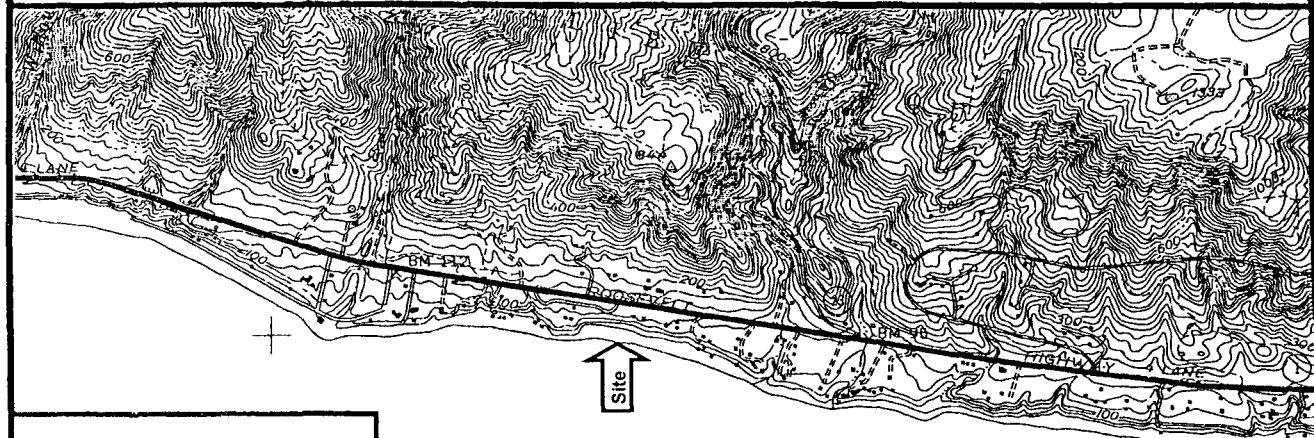
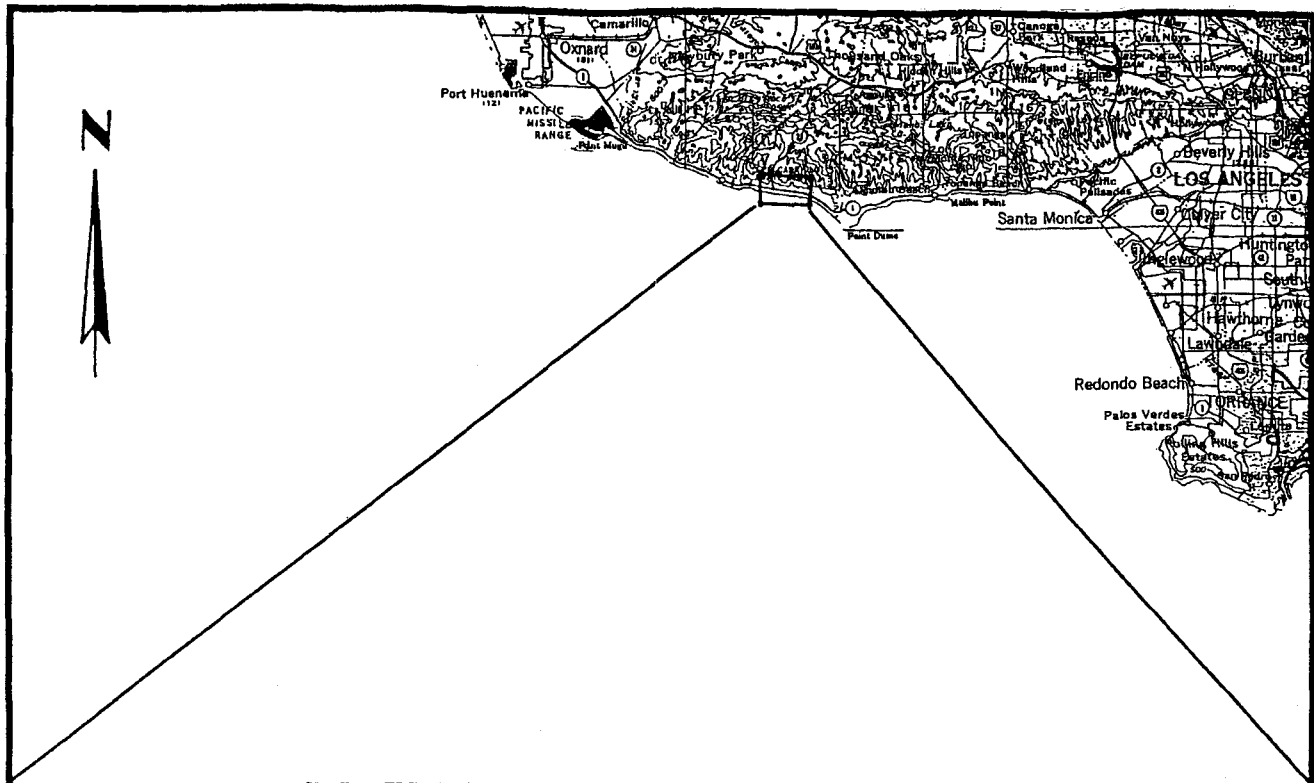

Exhibit A W24665
 APN 4473-020-017



SN 01-02

Pacific

Ocean

This exhibit is solely for the purpose of generally defining the location of the subject property, is based on unverified information, and is not intended to be, nor shall it be construed to as a waiver of limitation of any state interest in the subject or any other property.

Map Source: USGS

000228
 CALENDAR PAGE

002377
 MINUTE PAGE

EXHIBIT B

ADDRESS	OWNER AT TIME OF OFFER	CURRENT OWNER	ASSESSOR PARCEL #	OTD EXPIRATION DATE	OTD RECORDING DATA
33440 PCH formerly 33460 PCH	Eric Linder and Barbara Linder	Eric and Barbara Linder 33440 PCH Malibu, CA 90265	4473-020-017 Los Angeles County	October 10, 2007	Document No. 86-1366725

CALENDAR PAGE

002229

MINUTE PAGE

002378