

**MINUTE ITEM**  
This Calendar Item No. C41 was approved as  
Minute Item No. 41 by the California State Lands  
Commission by a vote of 3 to 0 at its  
8-17-04 meeting.

**CALENDAR ITEM**

**C41**

A 6

08/17/04

PRC 5692

WP 5692.1

S 3

N. Quesada

**CONTINUATION OF RENT**

**LESSEE:**

David and Carol Burkhart

**AREA, LAND TYPE, AND LOCATION:**

0.03 acres, more or less, of sovereign lands in the Petaluma River, near  
Lakeville, Sonoma County.

**AUTHORIZED USE:**

Continued use and maintenance of a walkway, a boathouse, a deck, and a boat  
dock.

**LEASE TERM:**

Ten years, beginning July 1, 1999.

**CONSIDERATION:**

This lease provides that Lessor may modify the rent periodically during the lease  
term. Pursuant to this provision, staff has conducted a review of the rent under  
this lease, and recommends that rent be continued at \$170 per year, effective  
July 1, 2004.

**OTHER PERTINENT INFORMATION:**

On December 12, 1999, the Commission authorized a General Lease –  
Recreational Use to David Burkhart and Carol Burkhart for the continued use and  
maintenance of a walkway, a boathouse, a deck, and a boat dock. The Lessee  
has the right to use the uplands adjoining the lease premises, located in the  
Petaluma River, near Lakeville, in Sonoma County.

**EXHIBIT:**

A. Location Map

000205

CALENDAR PAGE

001328

MINUTE PAGE

CALENDAR ITEM NO. C41 (CONT'D)

**RECOMMENDED ACTION:**

IT IS RECOMMENDED THAT THE COMMISSION:

**CEQA FINDING:**

FIND THAT THE ACTIVITY IS NOT SUBJECT TO THE REQUIREMENTS OF THE CEQA PURSUANT TO TITLE 14, CALIFORNIA CODE OF REGULATIONS, SECTION 15060(c)(3) BECAUSE THE ACTIVITY IS NOT A PROJECT AS DEFINED BY PUBLIC RESOURCES CODE SECTION 21065 AND TITLE 14, CALIFORNIA CODE OF REGULATIONS, SECTION 15378.

**AUTHORIZATION:**

APPROVE THE CONTINUATION OF RENT FOR LEASE NO. PRC 5692.1 OF \$170 PER YEAR, EFFECTIVE JULY 1, 2004.

# Location Map

U.S.G.S. Map

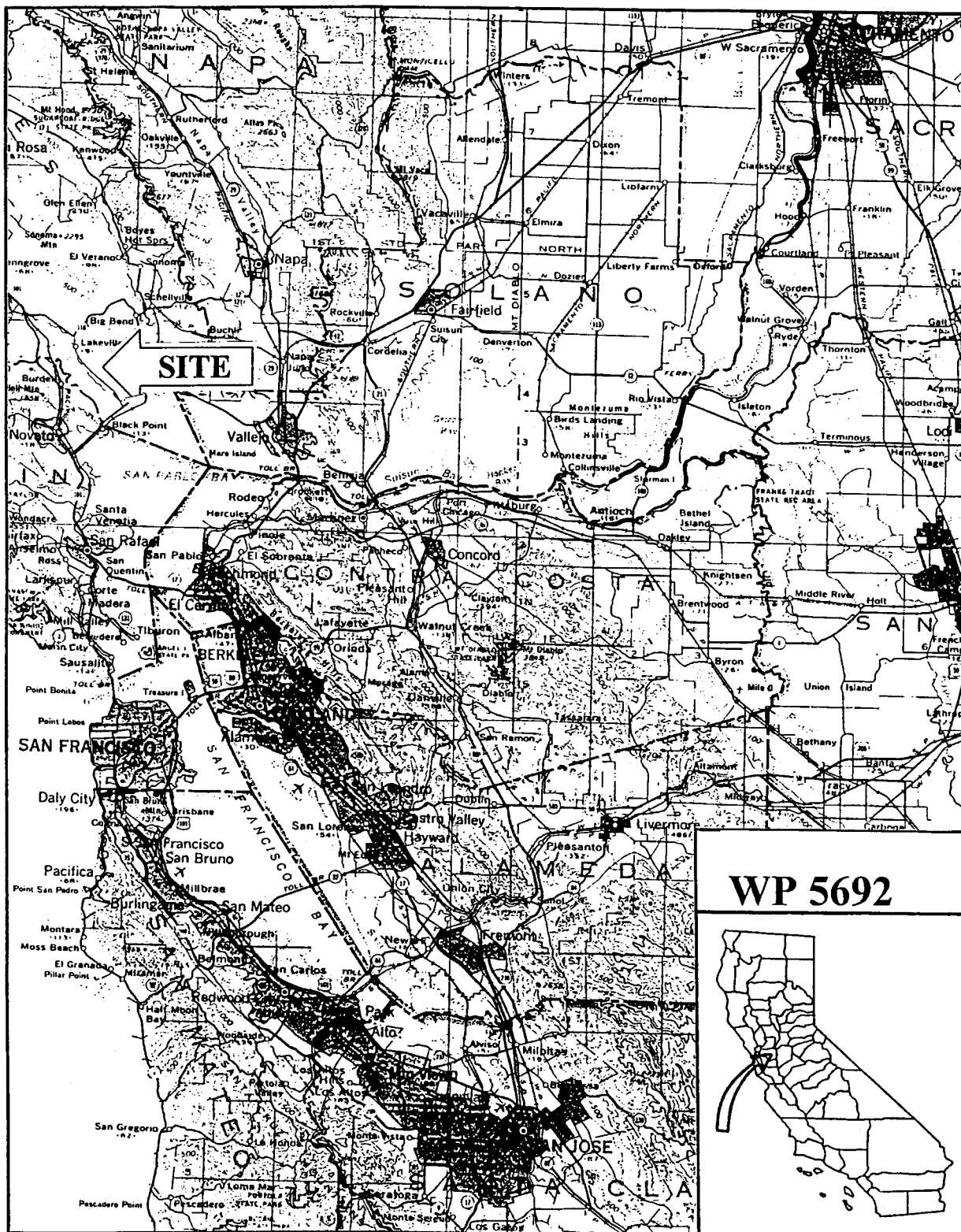

**WP 5692**

This exhibit is solely for purposes of generally defining the lease premises, is based on unverified information provided by lessee or other parties, and is not intended to be, nor shall it be construed as a waiver or limitation of any state interest in the subject or other property.

**EXHIBIT A**  
David and Carol Burkhart  
PRC 5692.1  
General Lease – Recreational Use

000207  
CALENDAR PAGE

001322  
MINUTE PAGE