

This Calendar Item No. C17 was approved as Minute Item No. 17 by the California State Lands Commission by a vote of 3 to 0 at its 10-20-03 meeting.

CALENDAR ITEM
C17

A 5
S 6

10/20/03
PRC 6038 WP 6038.9
T. Lipscomb

RECREATIONAL PIER LEASE

APPLICANT:

Sean Edward Hutton

AREA, LAND TYPE, AND LOCATION:

Sovereign lands in the Sacramento River, near the city of Sacramento, Sacramento County.

AUTHORIZED USE:

The continued use and maintenance of an existing floating dock and walkway.

LEASE TERM:

Ten years, beginning December 11, 2000.

CONSIDERATION:

No monetary consideration pursuant to Public Resources Code section 6503.5.

SPECIFIC LEASE PROVISIONS:

Liability insurance in the amount of no less than \$300,000.

OTHER PERTINENT INFORMATION:

1. On June 5, 1991, the Commission authorized a Recreational Pier Lease with Jack and Sonia Colgan. The property was subsequently deeded to Sean Edward Hutton on December 11, 2000. Sean Edward Hutton has applied for a new Recreational Pier Lease. The applicant qualifies for a Recreational Pier Lease because he is a natural person who has improved the littoral land with, and uses the upland for, a single-family dwelling.
2. Pursuant to the Commission's delegation of authority and the State CEQA Guidelines (Title 14, California Code of Regulations, section 15061), the staff has determined that this activity is exempt from the requirements of the CEQA as a categorically exempt project. The project is exempt under

CALENDAR ITEM NO. C17 (CONT'D)

Class 1, Existing Facilities; Title 2, California Code of Regulations, section 2905 (a)(2).

Authority: Public Resources Code section 21084 and Title 14, California Code of Regulations, section 15300 and Title 2, California Code of Regulations, section 2905.

3. This activity involves lands identified as possessing significant environmental values pursuant to Public Resources Code sections 6370, et seq. Based upon the staff's consultation with the persons nominating such lands and through the CEQA review process, it is the staff's opinion that the project, as proposed, is consistent with its use classification.

EXHIBITS:

- A. Site Plan.
- B. Location Map.

PERMIT STREAMLINING ACT DEADLINE:

N/A

RECOMMENDED ACTION:

IT IS RECOMMENDED THAT THE COMMISSION:

CEQA FINDING:

FIND THAT THE ACTIVITY IS EXEMPT FROM THE REQUIREMENTS OF THE CEQA PURSUANT TO TITLE 14, CALIFORNIA CODE OF REGULATIONS, SECTION 15061 AS A CATEGORICALLY EXEMPT PROJECT, CLASS 1, EXISTING FACILITIES; TITLE 2, CALIFORNIA CODE OF REGULATIONS, SECTION 2905 (a)(2).

SIGNIFICANT LANDS INVENTORY FINDING:

FIND THAT THIS ACTIVITY IS CONSISTENT WITH THE USE CLASSIFICATION DESIGNATED BY THE COMMISSION FOR THE LAND PURSUANT TO PUBLIC RESOURCES CODE SECTIONS 6370, ET SEQ.

CALENDAR ITEM NO. C17 (CONT'D)

AUTHORIZATION:

AUTHORIZE ISSUANCE TO SEAN EDWARD HUTTON OF A TEN-YEAR RECREATIONAL PIER LEASE, BEGINNING DECEMBER 11, 2000, FOR AN EXISTING FLOATING DOCK AND WALKWAY ON THE LAND SHOWN ON EXHIBIT A ATTACHED AND BY THIS REFERENCE MADE A PART HEREOF; NO MONETARY CONSIDERATION PURSUANT TO PUBLIC RESOURCES CODE SECTION 6503.5; LIABILITY INSURANCE IN THE AMOUNT OF NO LESS THAN \$300,000.

Site Plan

SACRAMENTO RIVER
FLOW

MILE
63.7

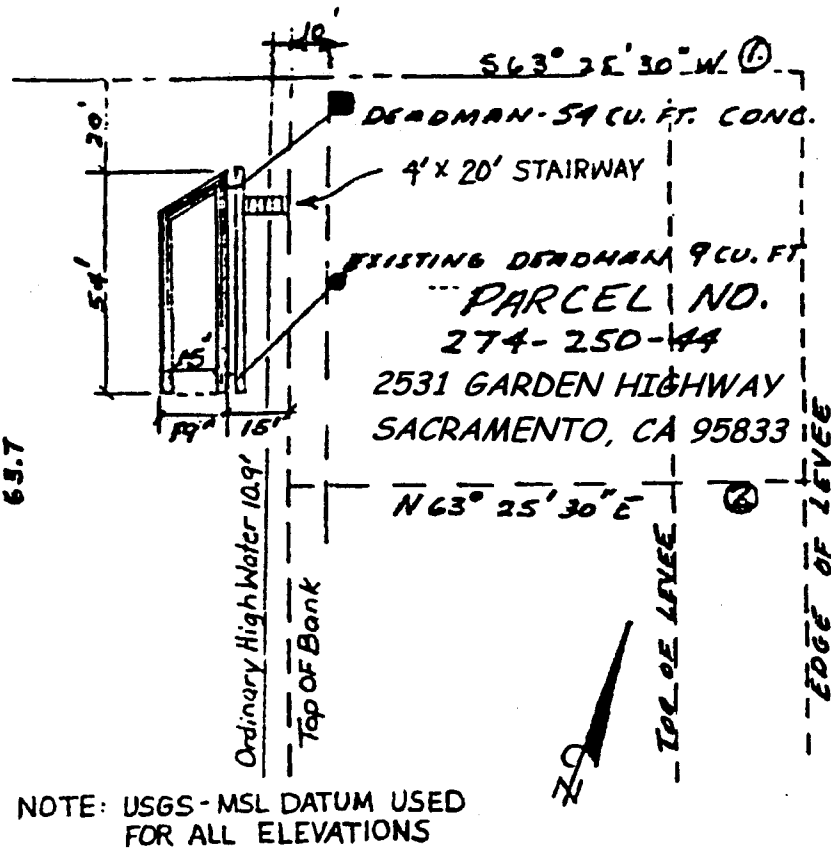

PLAN
SCALE: 1" = 50'-0"

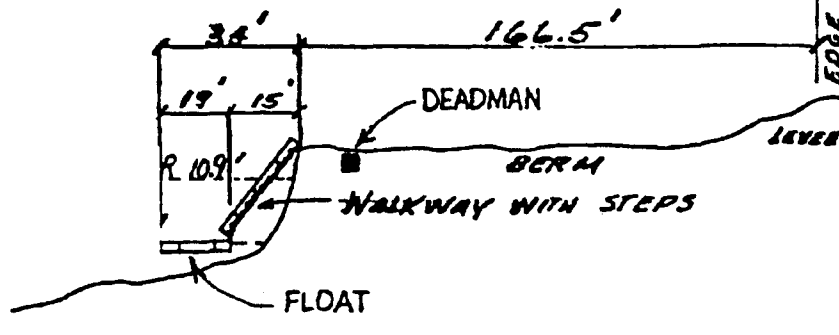

This exhibit is solely for purposes of generally defining the lease premises, is based on unverified information provided by Lessee or other parties, and is not intended to be, nor shall it be construed as, a waiver or limitation of any state interest in the subject or other property.

EXHIBIT A
WP 6038.9

TKL 05/27/2003

000268

CALENDAR PAGE

001967

MINUTE PAGE

Location Map

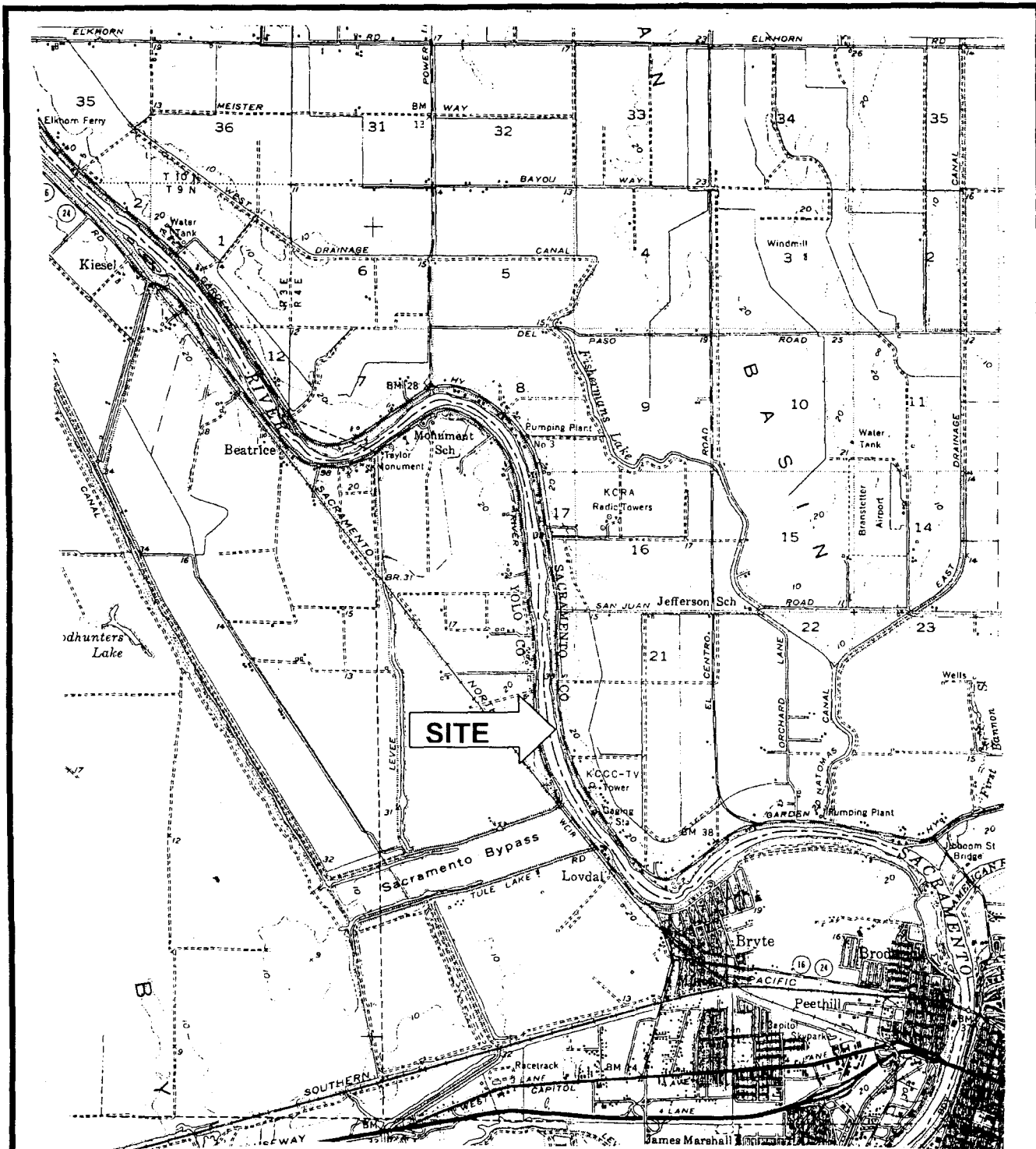

USGS DAVIS QUAD SCALE 1:62500

This exhibit is solely for purposes of generally defining the lease premises, is based on unverified information provided by Lessee or other parties, and is not intended to be, nor shall it be construed as, a waiver or limitation of any state interest in the subject or other property.

**EXHIBIT B
WP 6038.9**

TKL 09/18/2003

000269
CALENDAR PAGE

001968
MINUTE PAGE