

MINUTE ITEM

This Calendar Item No. C02 was approved as Minute Item No. 02 by the California State Lands Commission by a vote of 3 to 0 at its 2/21/03 meeting.

**CALENDAR ITEM
C02**

A 5
S 6

02/21/03
PRC 4777 WP 4777.9
R. Barham

RECREATIONAL PIER LEASE

APPLICANTS:

Don J. Angel and Jean Angel

AREA, LAND TYPE, AND LOCATION:

Tide and submerged lands in the Sacramento River, near the city of Sacramento, Sacramento County.

AUTHORIZED USE:

Continued use and maintenance of an existing floating boat dock, gangway, and concrete steps.

LEASE TERM:

Ten years, beginning March 1, 2003.

CONSIDERATION:

No monetary consideration pursuant to Public Resources Code section 6503.5.

SPECIFIC LEASE PROVISIONS:

Liability insurance in the amount of no less than \$300,000.

OTHER PERTINENT INFORMATION:

1. On April 28, 1993, the Commission authorized a Recreational Pier Permit with Don J. and Jean Angel. That lease will expire on February 28, 2003. Applicants qualify for a Recreational Pier Lease because they are natural persons who have improved the littoral land with, and use the upland for, a single-family dwelling. Don J. and Jean Angel are now applying for a new Recreational Pier Lease.

CALENDAR ITEM NO. C02 (CONT'D)

2. Pursuant to the Commission's delegation of authority and the State CEQA Guidelines (Title 14, California Code of Regulations, section 15061), the staff has determined that this activity is exempt from the requirements of the CEQA as a categorically exempt project. The project is exempt under Class 1, Existing Facilities; Title 2, California Code of Regulations, section 2905(a)(2).

Authority: Public Resources Code section 21084 and Title 14, California Code of Regulations, section 15300 and Title 2, California Code of Regulations, section 2905.

3. This activity involves lands identified as possessing significant environmental values pursuant to Public Resources Code sections 6370, et seq. Based upon the staff's consultation with the persons nominating such lands and through the CEQA review process, it is the staff's opinion that the project, as proposed, is consistent with its use classification.

EXHIBITS:

- A. Site Map
- B. Location Map

PERMIT STREAMLINING ACT DEADLINE:

N/A

RECOMMENDED ACTION:

IT IS RECOMMENDED THAT THE COMMISSION:

CEQA FINDING:

FIND THAT THE ACTIVITY IS EXEMPT FROM THE REQUIREMENTS OF THE CEQA PURSUANT TO TITLE 14, CALIFORNIA CODE OF REGULATIONS, SECTION 15061 AS A CATEGORICALLY EXEMPT PROJECT, CLASS 1, EXISTING FACILITIES; TITLE 2, CALIFORNIA CODE OF REGULATIONS, SECTION 2905(a)(2).

SIGNIFICANT LANDS INVENTORY FINDING:

FIND THAT THIS ACTIVITY IS CONSISTENT WITH THE USE CLASSIFICATION DESIGNATED BY THE COMMISSION FOR THE LAND PURSUANT TO PUBLIC RESOURCES CODE SECTIONS 6370, ET SEQ.

CALENDAR ITEM NO. C02 (CONT'D)

AUTHORIZATION:

AUTHORIZE ISSUANCE TO DON J. ANGEL AND JEAN ANGEL OF A TEN-YEAR RECREATIONAL PIER LEASE, BEGINNING MARCH 1, 2003, FOR THE CONTINUED USE AND MAINTENANCE OF A FLOATING BOAT DOCK, GANGWAY, AND CONCRETE STEPS ON THE LAND SHOWN ON EXHIBIT A ATTACHED AND BY THIS REFERENCE MADE A PART HEREOF; NO MONETARY CONSIDERATION PURSUANT TO PUBLIC RESOURCES CODE SECTION 6503.5; LIABILITY INSURANCE IN THE AMOUNT OF NO LESS THAN \$300,000.

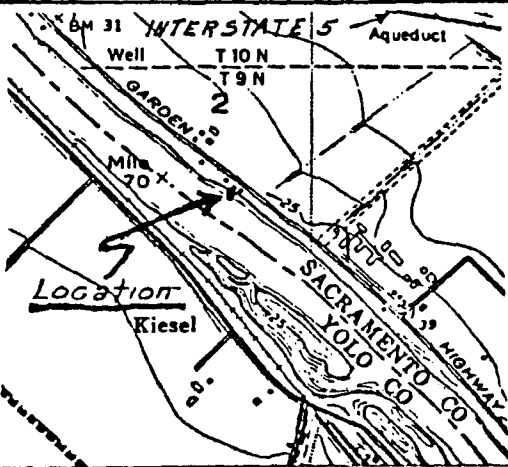
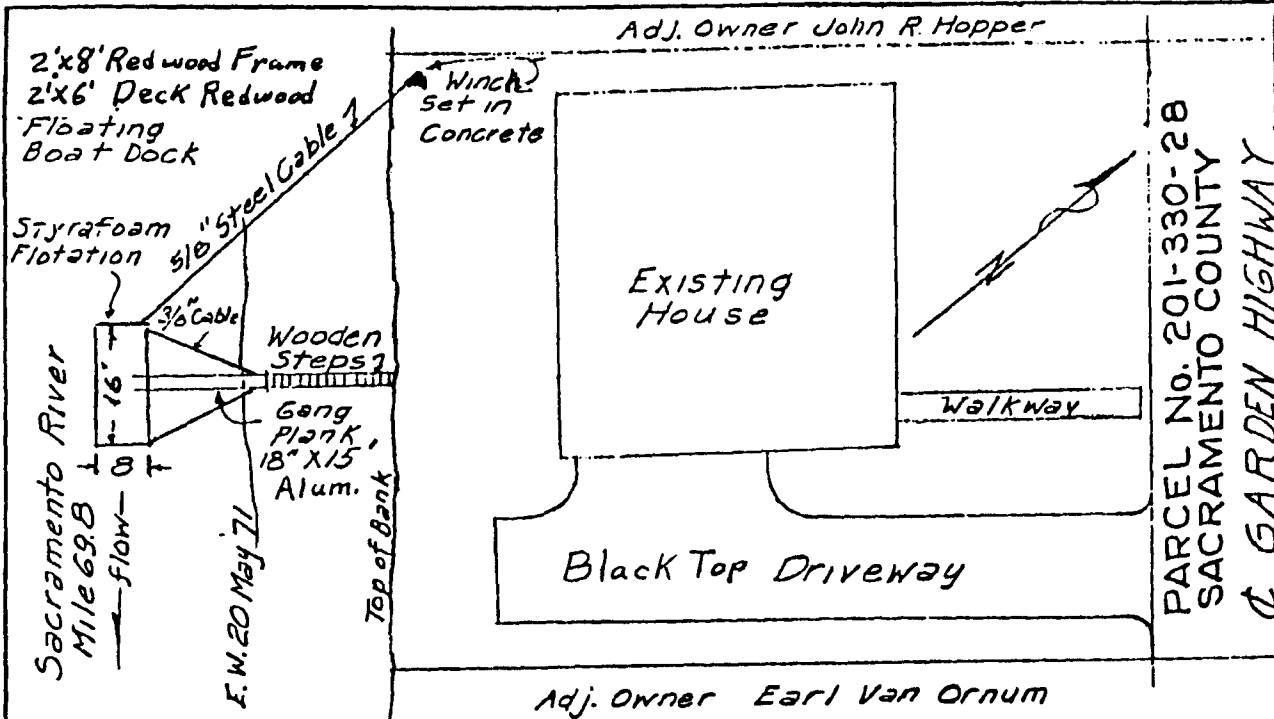

VICINITY MAP
From U.S.G.S. Quad Map
Taylor Monument

This Land description is solely for purposes of generally defining the lease premises, and is not intended to be, nor shall it be construed as, a waiver or limitation of any State interest in the subject or any other property.

INTRUSION INTO CHANNEL--25'
Width of Channel--600'

PLAN VIEW
Scale 1" = 30'

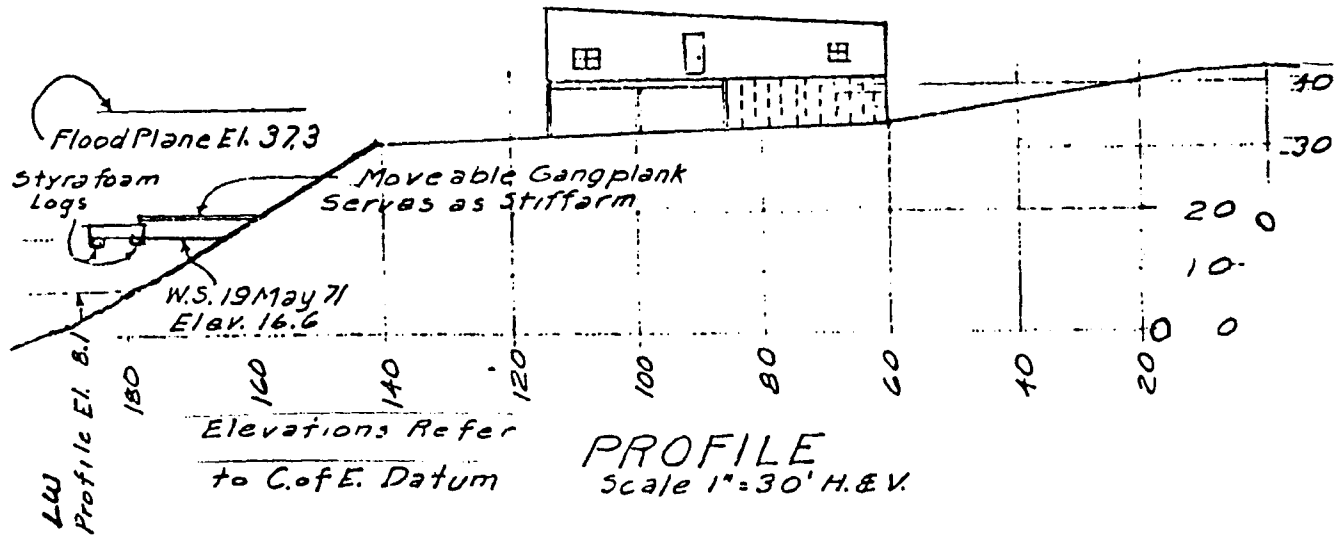

PROFILE
Scale 1" = 30' H. & V.

FLOATING BOAT DOCK
AND WALKWAY
Mr & Mrs D. J. Angel

EXHIBIT A
WP 4777

000012
CALENDAR PAGE

000032
MINUTE PAGE

Adj. Owner John R. Hopper

Adj. Owner Earl Van Ornum

PARCEL NO. 201-330-28
SACRAMENTO COUNTY
& GARDEN HIGHWAY

2'x8' Redwood Frame
2'x6' Deck Redwood
Floating Boat Dock

Styrofoam Flotation 5/8" Cable
16' 0" 16'
3/8" Cable
Wooden Steps
Gang Plank, 18" X 15" Alum.

Winch Set in Concrete

Existing House

Walkway

Black Top Driveway

Sacramento River
Mile 69.8
Flow
F.W. 20 May 71
Top of Bank

Elevations Refer to C.of E. Datum

Location Map

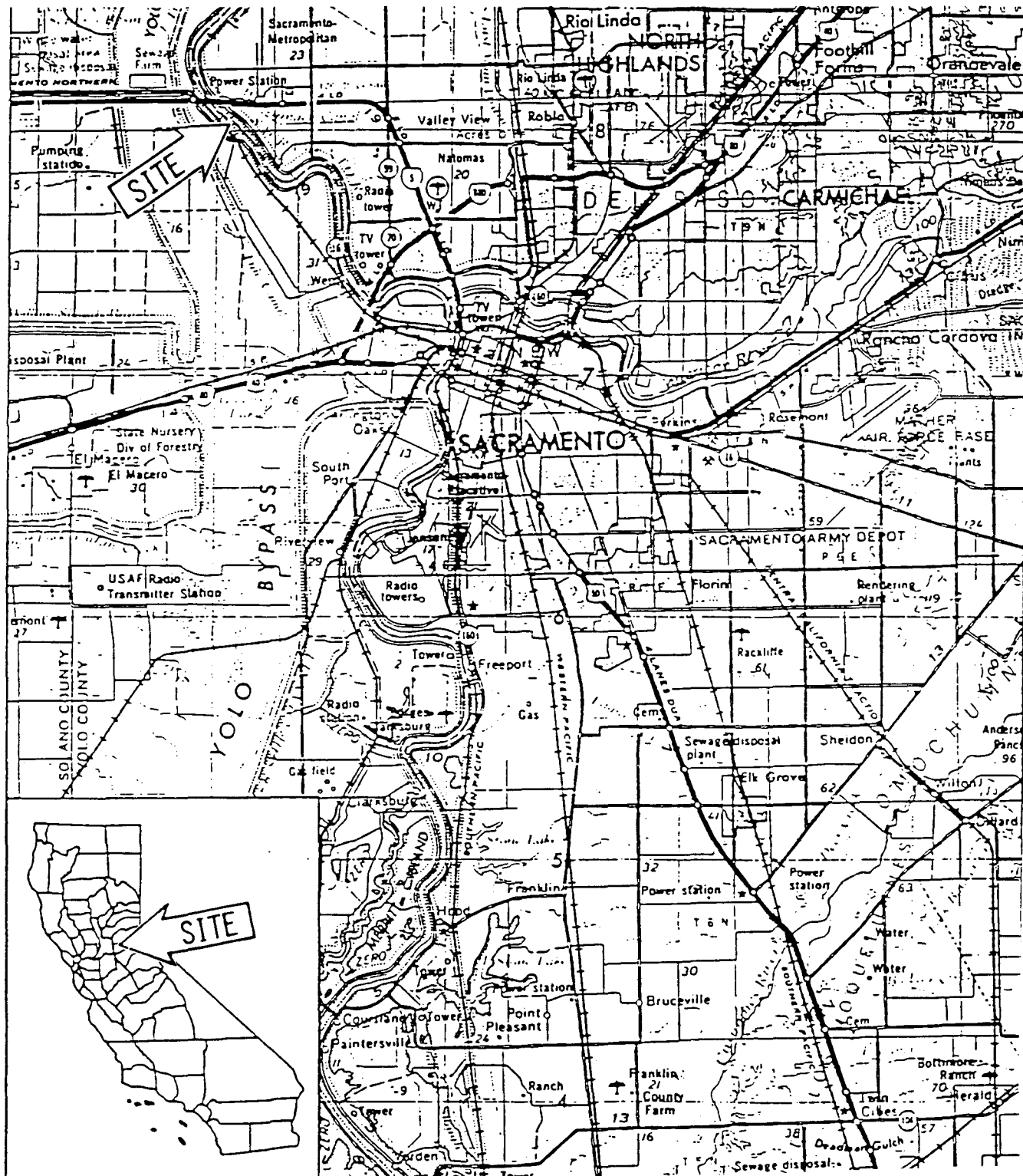

USGS
RWB 12/30/02

This exhibit is solely for purposes of generally defining the lease premises, is based on unverified information provided by Lessee or other parties, and is not intended to be, nor shall it be construed as, a waiver or limitation of any state interest in the subject or other property.

EXHIBIT B

WP 4777.9

Mr. & Mrs. Don J. Angel
Sacramento County

000013

000030

CALENDAR PAGE

MINUTE PAGE