

MINUTE ITEM
This Calendar Item No. C29 was approved as
Minute Item No. 29 by the California State Lands
Commission by a vote of 3 to 0 at its
12-16-02 meeting.

**CALENDAR ITEM
C29**

A 6 12/16/02
S 3 PRC 8435 W 25869
N. Quesada

RECREATIONAL PIER LEASE

APPLICANT:

Kim Desenberg and Anna Desenberg, Trustees of the Desenberg Trust dated
June 22, 2002

AREA, LAND TYPE, AND LOCATION:

Sovereign lands in Tomales Bay, near the city of Inverness, Marin County.

AUTHORIZED USE:

Use and maintenance of a portion of the causeway, pier, ramp, and boat dock.

LEASE TERM:

Ten years, beginning June 22, 2002.

CONSIDERATION:

No monetary consideration pursuant to Public Resources Code section 6503.5.

SPECIFIC LEASE PROVISIONS:

Liability insurance in the amount of no less than \$300,000.

OTHER PERTINENT INFORMATION:

1. A number of years ago, the previous property owner constructed a causeway, pier, ramp and boat dock without obtaining a Commission lease. The current property owner proposes to bring these facilities under lease and to repair the ramp. Applicant qualifies for a Recreational Pier Lease because the Applicant is a natural person who has improved the littoral land with, and uses the upland for, a single-family dwelling.
2. Pursuant to the Commission's delegation of authority and the State CEQA Guidelines (Title 14, California Code of Regulations, section 15061), the staff has determined that this activity is exempt from the requirements of

CALENDAR ITEM NO. C29 (CONT'D)

the CEQA as a categorically exempt project. The project is exempt under Class 2, Replacement or Reconstruction; Title 2, California Code of Regulations, section 2905 (b).

Authority: Public Resources Code section 21084 and Title 14, California Code of Regulations, section 15300 and Title 2, California Code of Regulations, section 2905.

3. This activity involves lands identified as possessing significant environmental values pursuant to Public Resources Code sections 6370, et seq. Based upon the staff's consultation with the persons nominating such lands and through the CEQA review process, it is the staff's opinion that the project, as proposed, is consistent with its use classification.

APPROVALS OBTAINED:

California Coastal Commission.

EXHIBITS:

- A. Site Map
- B. Location Map

PERMIT STREAMLINING ACT DEADLINE:

N/A

RECOMMENDED ACTION:

IT IS RECOMMENDED THAT THE COMMISSION:

CEQA FINDING:

FIND THAT THE ACTIVITY IS EXEMPT FROM THE REQUIREMENTS OF THE CEQA PURSUANT TO TITLE 14, CALIFORNIA CODE OF REGULATIONS, SECTION 15061 AS A CATEGORICALLY EXEMPT PROJECT, CLASS 2, REPLACEMENT OR RECONSTRUCTION; TITLE 2, CALIFORNIA CODE OF REGULATIONS, SECTION 2905(b).

SIGNIFICANT LANDS INVENTORY FINDING:

FIND THAT THIS ACTIVITY IS CONSISTENT WITH THE USE CLASSIFICATION DESIGNATED BY THE COMMISSION FOR THE LAND PURSUANT TO PUBLIC RESOURCES CODE SECTIONS 6370, ET SEQ.

CALENDAR ITEM NO. C29 (CONT'D)

AUTHORIZATION:

AUTHORIZE ISSUANCE TO KIM DESEMBERG AND ANNA DESEMBERG, TRUSTEES OF THE DESEMBERG TRUST DATED JUNE 22, 2002, OF A TEN-YEAR RECREATIONAL PIER LEASE, BEGINNING JUNE 22, 2002, FOR A PORTION OF A CAUSEWAY, PIER, RAMP AND BOAT DOCK LOCATED ON THE LAND SHOWN ON EXHIBIT A ATTACHED AND BY THIS REFERENCE MADE A PART HEREOF; NO MONETARY CONSIDERATION PURSUANT TO PUBLIC RESOURCES CODE SECTION 6503.5; LIABILITY INSURANCE IN THE AMOUNT OF NO LESS THAN \$300,000.

SITE MAP

No Scale

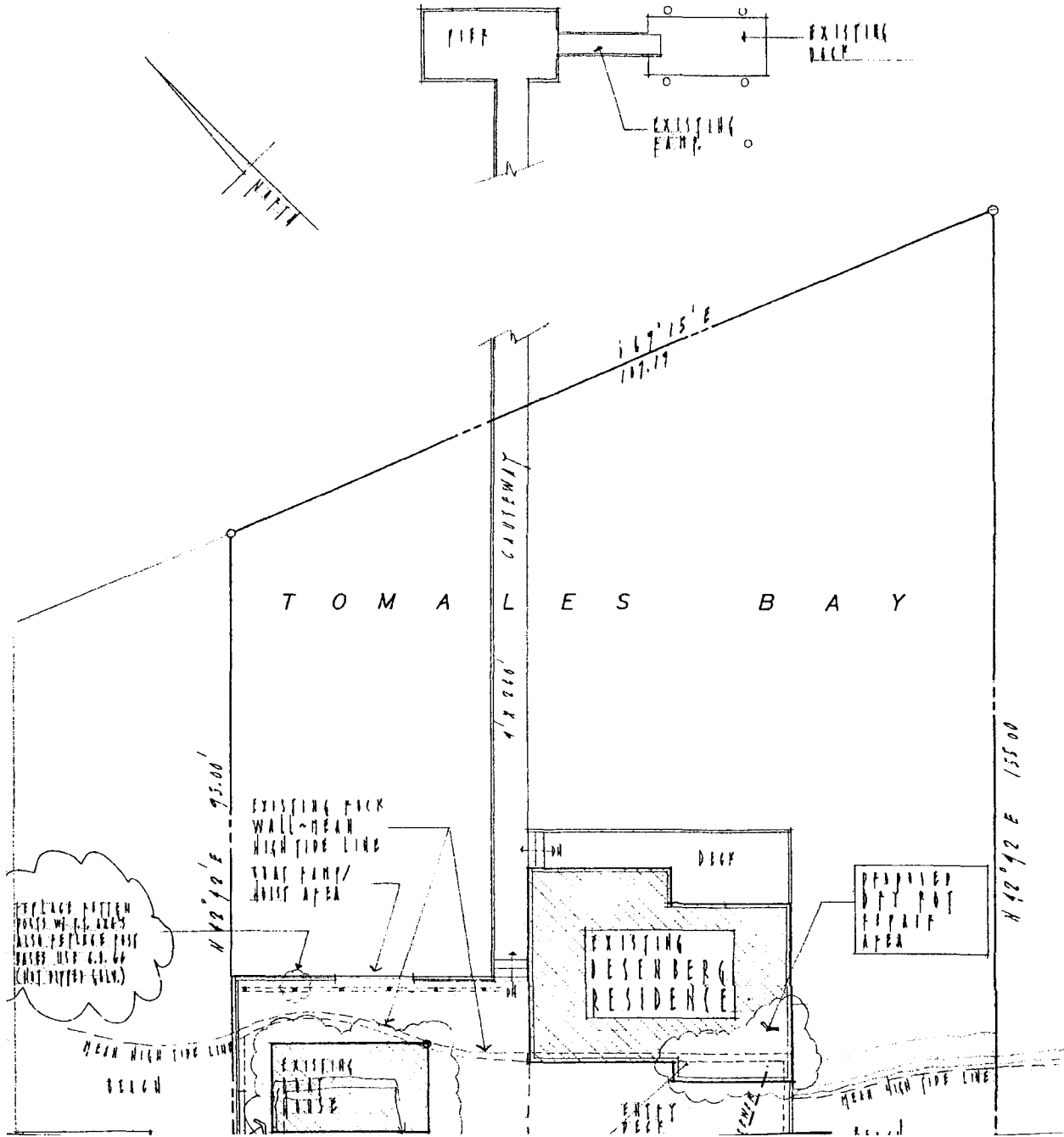

N.Q.
10.28.02

This exhibit is solely for purposes of generally defining the lease premises, is based on unverified information provided by lessee or other parties, and is not intended to be, nor shall it be construed to as a waiver or limitation of any state interest in the subject or any other property.

EXHIBIT A

W 25869
Desenberg Trust

000137
CALENDAR PAGE

002312
MINUTE PAGE

Location Map

U.S.G.S. Map

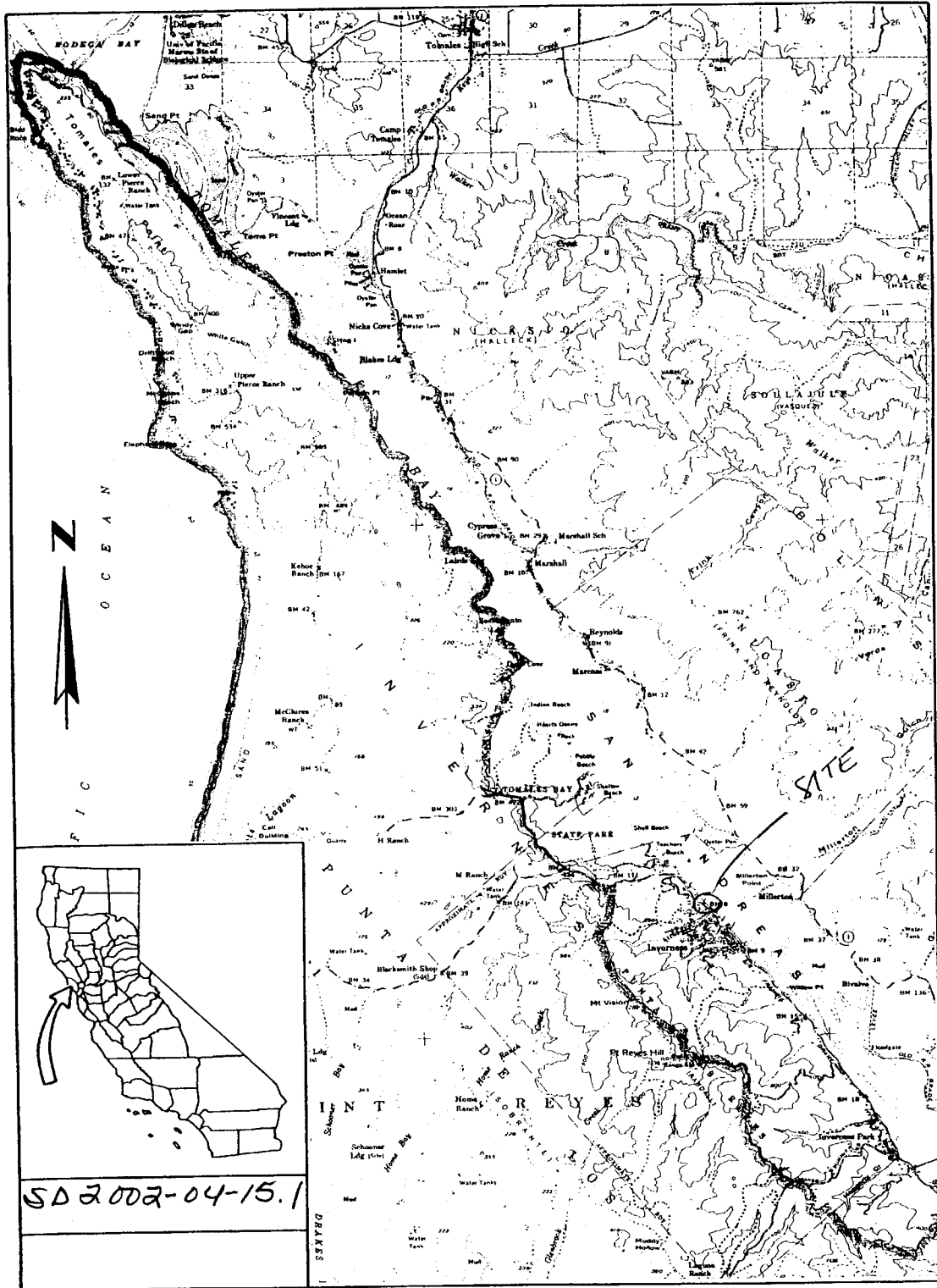

SD 2002-04-15.1

N.Q.

This exhibit is solely for purposes of generally defining the lease premises, is based on unverified information provided by lessee or other parties, and is not intended to be, nor shall it be construed as a waiver or limitation of any state interest in the subject or other property.

EXHIBIT B
W 25869
 Desenberg Trust

000138
 CALENDAR PAGE

002313
 MINUTE PAGE