

**MINUTE ITEM**  
This Calendar Item No. C02 was approved as  
Minute Item No. 02 by the California State Lands  
Commission by a vote of 3 to 0 at its  
12-16-02 meeting.

**CALENDAR ITEM  
C02**

A 17  
S 5

12/16/02  
PRC 4590 WP 4590.9  
L. Burks

**RECREATIONAL PIER LEASE**

**APPLICANTS:**

Charles A. Sherrow and Susan A. Sherrow

**AREA, LAND TYPE, AND LOCATION:**

Sovereign lands in the Calaveras River, city of Stockton, San Joaquin County.

**AUTHORIZED USE:**

Continued use and maintenance of an existing 18 foot by 30 foot covered boathouse and ramp, replacement of boathouse platform, and addition of a new 4 foot by 40 foot deck with two pilings.

**LEASE TERM:**

Ten years, beginning December 1, 2002.

**CONSIDERATION:**

No monetary consideration pursuant to Public Resources Code section 6503.5.

**SPECIFIC LEASE PROVISIONS:**

Liability insurance in the amount of no less than \$300,000.

**OTHER PERTINENT INFORMATION:**

1. On September 23, 1992, the Commission authorized a Recreational Pier Permit with Henry J. and Jeanette P. Lerian. Since then, the property has been sold to Charles A. and Susan A. Sherrow. They are now applying for a new Recreational Pier Lease. Applicants qualify for a Recreational Pier Lease because they are natural persons who have improved the littoral land with, and use the upland for, a single-family dwelling.

CALENDAR ITEM NO. C02 (CONT'D)

2. Covered Boathouse and Ramp:  
Pursuant to the Commission's delegation of authority and the State CEQA Guidelines (Title 14, California Code of Regulations, section 15061), the staff has determined that this activity is exempt from the requirements of the CEQA as a categorically exempt project. The project is exempt under Class 1, Existing Facilities; Title 14, California Code of Regulations, section 2905(a)(2).

Authority: Public Resources Code section 21084 and Title 14, California Code of Regulations, section 15300.

3. Boathouse Platform and New Deck:  
Pursuant to the Commission's delegation of authority and the State CEQA Guidelines (Title 14, California Code of Regulations, section 15061), the staff has determined that this activity is exempt from the requirements of the CEQA as a categorically exempt project. The project is exempt under Class 3, New Construction of Small Structures; Title 2, California Code of Regulations, section 2905(c).

Authority: Public Resources Code Section 21084 and Title 14, California Code of Regulations, section 15300 and Title 2, California Code of Regulations, section 2905.

4. This activity involves lands identified as possessing significant environmental values pursuant to Public Resources Code sections 6370, et seq. Based upon the staff's consultation with the persons nominating such lands and through the CEQA review process, it is the staff's opinion that the project, as proposed, is consistent with its use classification.

**EXHIBITS:**

- A. Site Plan  
B. Location Map

**PERMIT STREAMLINING ACT DEADLINE:**

N/A

**RECOMMENDED ACTION:**

IT IS RECOMMENDED THAT THE COMMISSION:

CALENDAR ITEM NO. C02 (CONT'D)

**CEQA FINDING:**

COVERED BOATHOUSE AND RAMP:

FIND THAT THE ACTIVITY IS EXEMPT FROM THE REQUIREMENTS OF THE CEQA PURSUANT TO TITLE 14, CALIFORNIA CODE OF REGULATIONS, SECTION 15061 AS A CATEGORICALLY EXEMPT PROJECT, CLASS 1, EXISTING FACILITIES; TITLE 14, CALIFORNIA CODE OF REGULATIONS, SECTION 2905(a)(2).

BOATHOUSE PLATFORM AND NEW DECK:

FIND THAT THE ACTIVITY IS EXEMPT FROM THE REQUIREMENTS OF THE CEQA PURSUANT TO TITLE 14, CALIFORNIA CODE OF REGULATIONS, SECTION 15061 AS A CATEGORICALLY EXEMPT PROJECT, CLASS 3, NEW CONSTRUCTION OF SMALL STRUCTURES; TITLE 2, CALIFORNIA CODE OF REGULATIONS, SECTION 2905(c).

**SIGNIFICANT LANDS INVENTORY FINDING:**

FIND THAT THIS ACTIVITY IS CONSISTENT WITH THE USE CLASSIFICATION DESIGNATED BY THE COMMISSION FOR THE LAND PURSUANT TO PUBLIC RESOURCES CODE SECTIONS 6370, ET SEQ.

**AUTHORIZATION:**

AUTHORIZE ISSUANCE TO CHARLES A. SHERROW AND SUSAN A. SHERROW OF A TEN-YEAR RECREATIONAL PIER LEASE, BEGINNING DECEMBER 1, 2002, FOR CONTINUED USE AND MAINTENANCE OF AN EXISTING BOATHOUSE AND RAMP, REPLACEMENT OF AN EXISTING BOATHOUSE PLATFORM, AND ADDITION OF A NEW DECK WITH TWO NEW PILINGS ON THE LAND SHOWN ON EXHIBIT A ATTACHED AND BY THIS REFERENCE MADE A PART HEREOF; NO MONETARY CONSIDERATION PURSUANT TO PUBLIC RESOURCES CODE SECTION 6503.5; LIABILITY INSURANCE IN THE AMOUNT OF NO LESS THAN \$300,000.

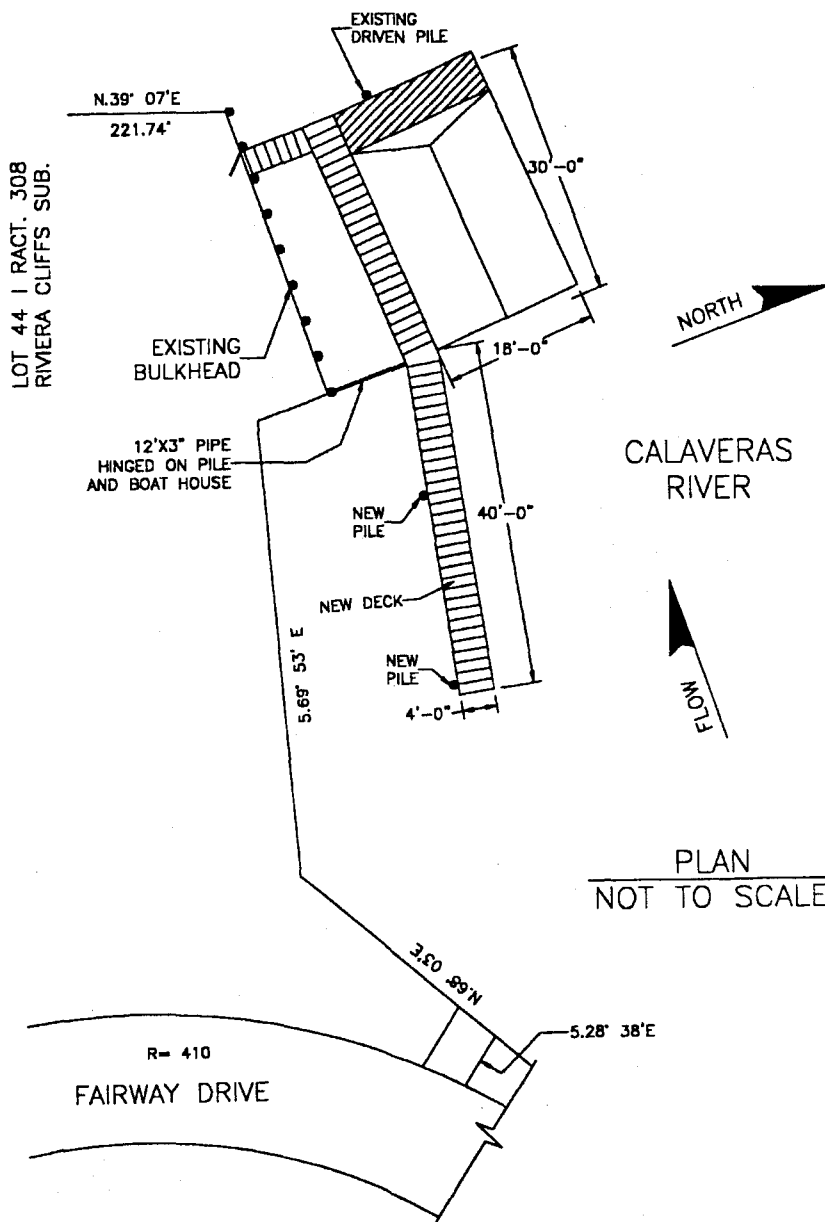

This exhibit is solely for purposes of generally defining the lease premises, is based on unverified information provided by Lessee or other parties, and is not intended to be, nor shall it be construed as, a waiver or limitation of any state interest in the subject or other property.

**Exhibit A**  
**WP 4590**

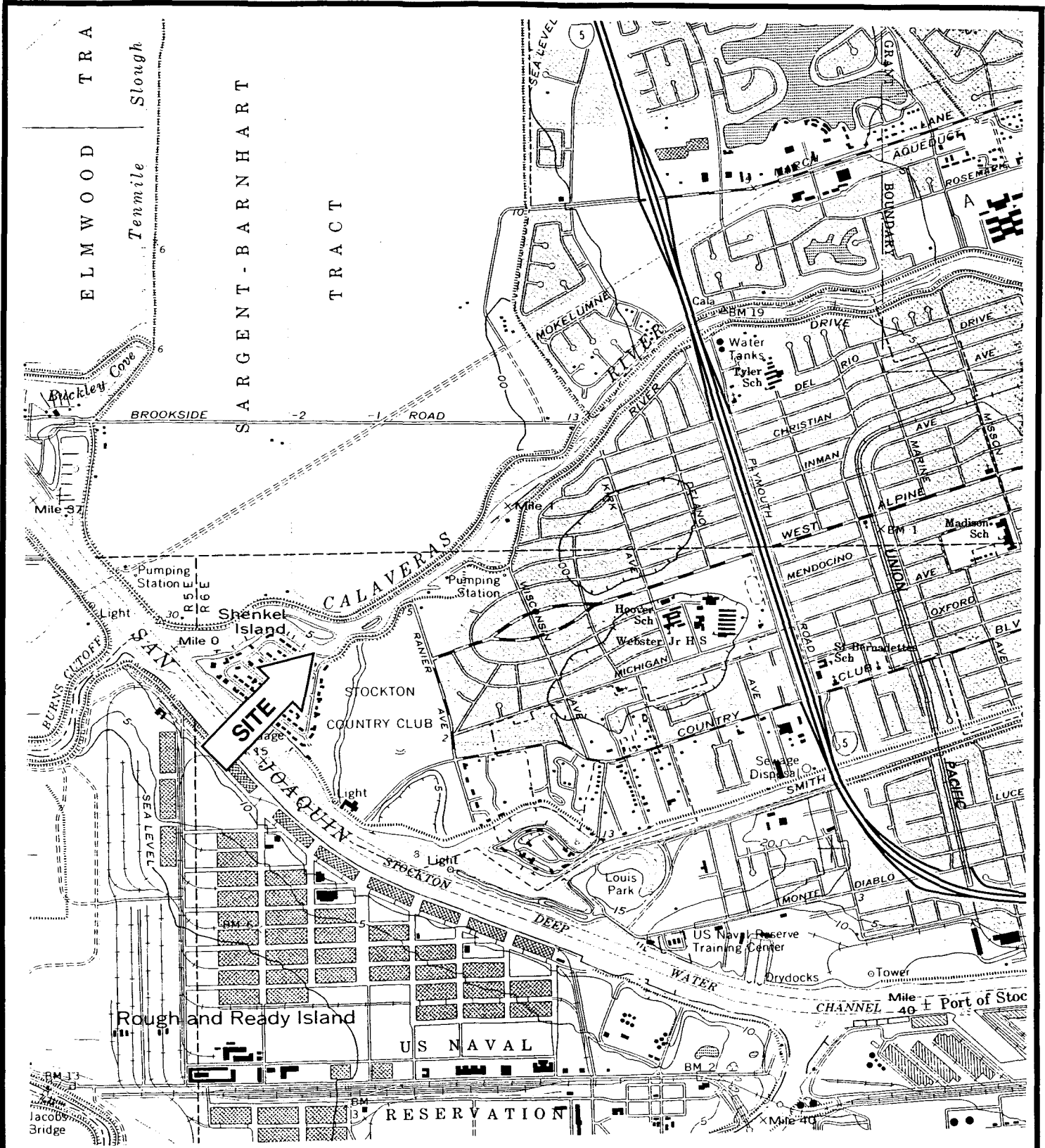

Quad - Stockton West, 1968

This exhibit is solely for purposes of generally defining the lease premises, is based on unverified information provided by Lessee or other parties, and is not intended to be, nor shall it be construed as, a waiver or limitation of any state interest in the subject or other property.

**Exhibit B**  
**WP 4590**