

**MINUTE ITEM**

This Calendar Item No. C33 was approved as  
Minute Item No. 33 by the California State Lands  
Commission by a vote of 3 to 0 at its  
9-17-01 meeting.

**CALENDAR ITEM**

**C33**

A 4

S 1

8334

09/17/01

W 25713

N. Lee

**RECREATIONAL PIER LEASE**

**APPLICANTS:**

Elizabeth D. Simmonds and Leslie E. Simmonds, as Trustees of the Elizabeth D. Simmonds and Leslie E. Simmonds Trust, created by Declaration of Trust made on August 2, 1994  
1082 Rahara Drive  
Lafayette, CA 94549

**AREA, LAND TYPE, AND LOCATION:**

Sovereign lands in Lake Tahoe, near Homewood, Placer County.

**AUTHORIZED USE:**

Retention of two existing mooring buoys as shown on the attached Exhibit A.

**LEASE TERM:**

Ten years, beginning February 1, 2001.

**CONSIDERATION:**

No monetary consideration pursuant to Public Resources Code section 6503.5.

**SPECIFIC LEASE PROVISIONS:**

Insurance:

Liability insurance with coverage of no less than \$300,000.

Other:

This lease is conditioned on Lessee obtaining authorization from the Tahoe Regional Planning Agency (TRPA) for the mooring buoys within two years after the adoption of the Lake Tahoe Shorezone Amendments-Draft Environmental Impact Statement (EIS) and approval of the ordinances based on the EIS.

**OTHER PERTINENT INFORMATION:**

1. Applicants qualify for a Recreational Pier Lease because they are natural persons who have improved the littoral land with, and use the upland for, a

CALENDAR ITEM NO. **C33** (CONT'D)

single-family dwelling. Elizabeth D. Simmonds and Leslie E. Simmonds, as Trustees of the Elizabeth D. Simmonds and Leslie E. Simmonds Trust, created by Declaration of Trust made on August 2, 1994, are now applying for a new Recreational Pier Lease.

2. Pursuant to the Commission's delegation of authority and the State CEQA Guidelines (Title 14, California Code of Regulations, section 15061), the staff has determined that this activity is exempt from the requirements of the CEQA as a categorically exempt project. The project is exempt under Class 3, New Construction of Small Structures; Title 2, California Code of Regulations, section 2905 (c)(3).

Authority: Public Resources Code section 21084 and Title 14, California Code of Regulations, section 15300 and Title 2, California Code of Regulations, section 2905.

3. This activity involves lands identified as possessing significant environmental values pursuant to Public Resources Code sections 6370, et seq. Based upon the staff's consultation with the persons nominating such lands and through the CEQA review process, it is the staff's opinion that the project, as proposed, is consistent with its use classification.

**FURTHER APPROVALS REQUIRED:**

Buoys: Tahoe Regional Planning Agency.

**EXHIBIT:**

- A. Location and site map

**PERMIT STREAMLINING ACT DEADLINE:**

N/A

**RECOMMENDED ACTION:**

IT IS RECOMMENDED THAT THE COMMISSION:

**CEQA FINDING:**

FIND THAT THE ACTIVITY IS EXEMPT FROM THE REQUIREMENTS OF THE CEQA PURSUANT TO TITLE 14, CALIFORNIA CODE OF REGULATIONS, SECTION 15061 AS A CATEGORICALLY EXEMPT PROJECT, CLASS 3, NEW CONSTRUCTION OF SMALL

CALENDAR PAGE	0000173
MINUTE PAGE	0001525

CALENDAR ITEM NO. **C33** (CONT'D)

STRUCTURES; TITLE 2, CALIFORNIA CODE OF REGULATIONS,  
SECTION 2905 (c)(3).

**SIGNIFICANT LANDS INVENTORY FINDING:**

FIND THAT THIS ACTIVITY IS CONSISTENT WITH THE USE  
CLASSIFICATION DESIGNATED BY THE COMMISSION FOR THE  
LAND PURSUANT TO PUBLIC RESOURCES CODE SECTIONS 6370,  
ET SEQ.

**AUTHORIZATION:**

AUTHORIZE ISSUANCE TO ELIZABETH D. SIMMONDS AND LESLIE E.  
SIMMONDS, AS TRUSTEES OF THE ELIZABETH D. SIMMONDS AND  
LESLIE E. SIMMONDS TRUST, CREATED BY DECLARATION OF  
TRUST MADE ON AUGUST 2, 1994, OF A TEN-YEAR RECREATIONAL  
PIER LEASE, BEGINNING FEBRUARY 1, 2001, FOR THE RETENTION  
OF TWO EXISTING MOORING BUOYS ON THE LAND SHOWN ON  
EXHIBIT A ATTACHED AND BY THIS REFERENCE MADE A PART  
HEREOF; NO MONETARY CONSIDERATION PURSUANT TO PUBLIC  
RESOURCES CODE SECTION 6503.5; LIABILITY INSURANCE WITH  
COVERAGE OF NO LESS THAN \$300,000.

NO SCALE

## SITE MAP

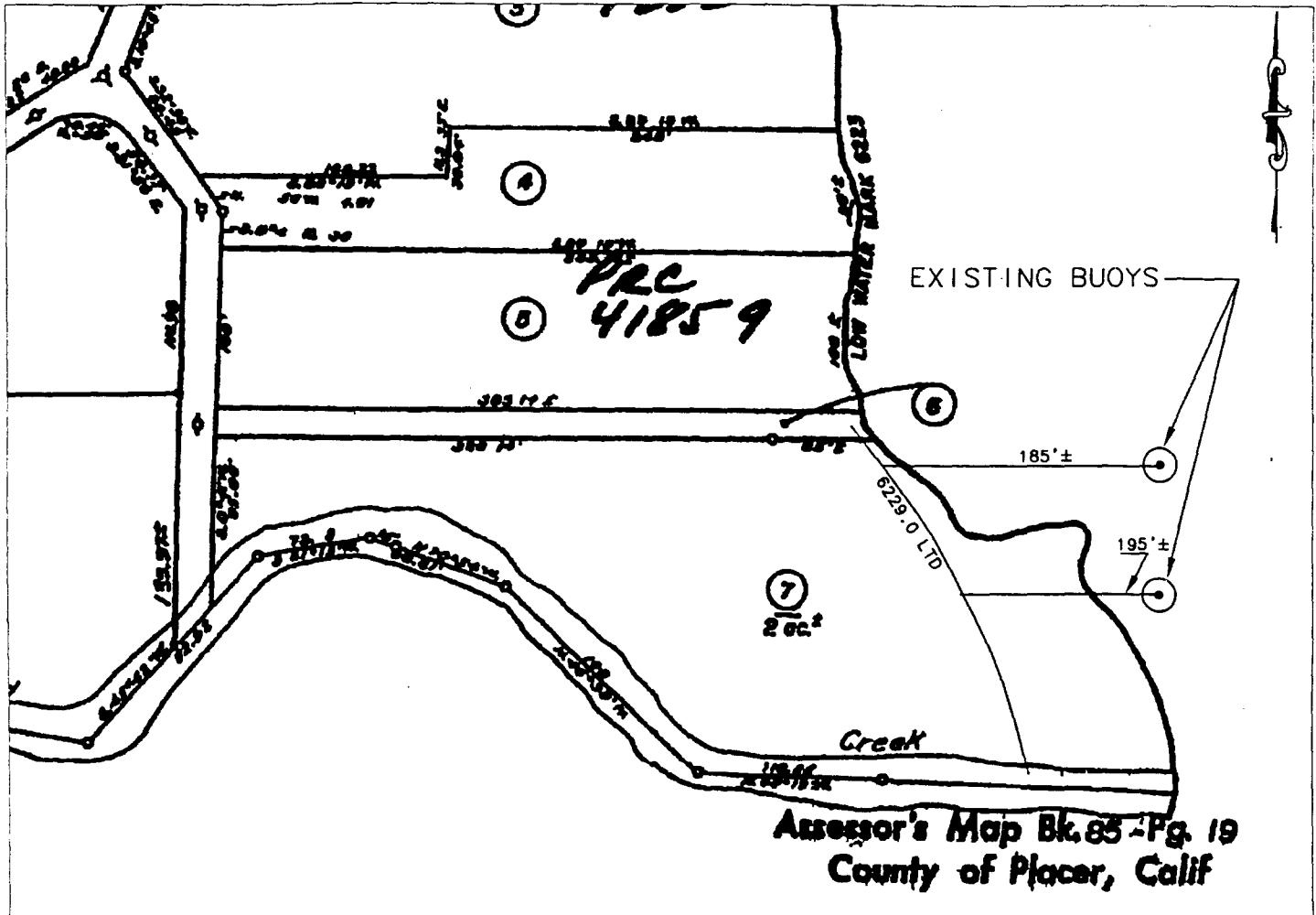

3755 IDLEWILD WAY

NO SCALE

## LOCATION MAP

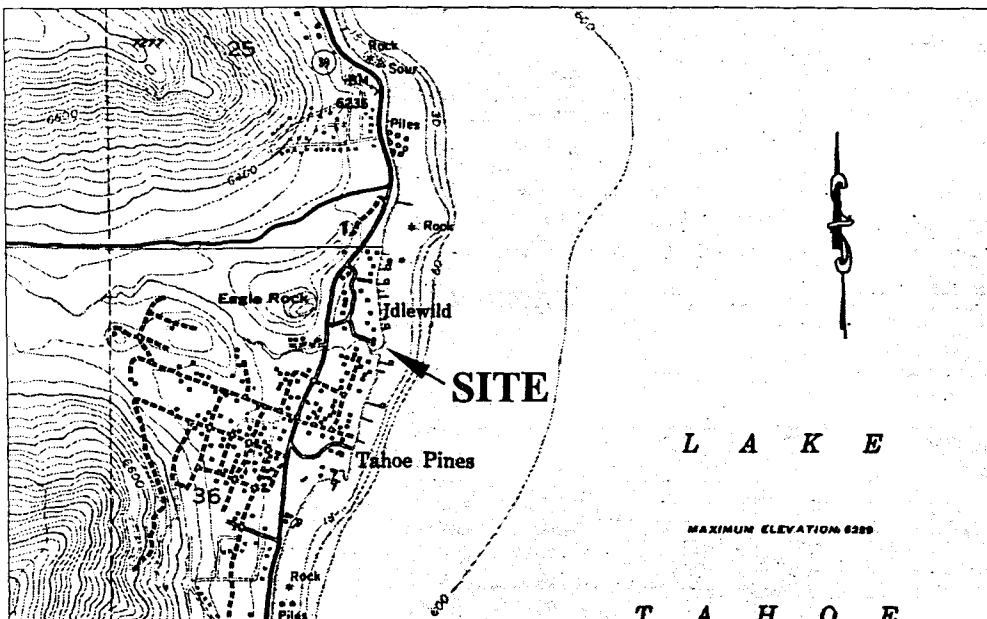

This Exhibit is solely for purposes of generally defining the lease premises, is based on unverified information provided by Lessee or other parties, and is not intended to be, nor shall it be construed as, a waiver or limitation of any state interest in the subject or any other property.

Exhibit A

W25713

APN 085-190-007

Lake Tahoe

PLACER COUNTY

