

MINUTE ITEM

This Calendar Item No. C12 was approved as Minute Item No. 12 by the California State Lands Commission by a vote of 3 to 0 at its 9-17-01 meeting.

**CALENDAR ITEM
C12**

A 9

S 6

09/17/01
PRC 5840 WP 5840.9
L. Burks

RECREATIONAL PIER LEASE

APPLICANT:

Wesley Scott Bentley
2375 Garden Highway
Sacramento, California 95833

AREA, LAND TYPE, AND LOCATION:

Sovereign lands in the Sacramento River, adjacent to the Garden Highway,
Sacramento County.

AUTHORIZED USE:

Continued use and maintenance of an existing 20 foot by 28 foot single-berth
floating boat dock with a 3 foot wide ramp.

LEASE TERM:

Ten years, beginning May 1, 2001.

CONSIDERATION:

No monetary consideration pursuant to Public Resources Code section 6503.5.

SPECIFIC LEASE PROVISIONS:

Liability insurance in the amount of no less than \$300,000.

OTHER PERTINENT INFORMATION:

1. On May 1, 1991, the Commission authorized a Recreational Pier Permit with Wesley Scott Bentley. That lease expired on April 30, 2001. Wesley Bentley is now applying for a new Recreational Pier Lease. Applicant qualifies for a Recreational Pier Lease because the Applicant is a natural person who has improved the littoral land with, and uses the upland for, a single-family dwelling.

| | |
|---------------|---------|
| CALENDAR PAGE | 0000060 |
| MINUTE PAGE | 0001412 |

CALENDAR ITEM NO. **C12** (CONT'D)

2. Pursuant to the Commission's delegation of authority and the State CEQA Guidelines (Title 14, California Code of Regulations, section 15061), the staff has determined that this activity is exempt from the requirements of the CEQA as a categorically exempt project. The project is exempt under Class 1, Existing Facilities; Title 2, California Code of Regulations, section 2905 (a)(2).

Authority: Public Resources Code section 21084 and Title 14, California Code of Regulations, section 15300 and Title 2, California Code of Regulations, section 2905.

3. This activity involves lands identified as possessing significant environmental values pursuant to Public Resources Code sections 6370, et seq. Based upon the staff's consultation with the persons nominating such lands and through the CEQA review process, it is the staff's opinion that the project, as proposed, is consistent with its use classification.

EXHIBIT:

- A. Site Plan/Location Map

PERMIT STREAMLINING ACT DEADLINE:

N/A

RECOMMENDED ACTION:

IT IS RECOMMENDED THAT THE COMMISSION:

CEQA FINDING:

FIND THAT THE ACTIVITY IS EXEMPT FROM THE REQUIREMENTS OF THE CEQA PURSUANT TO TITLE 14, CALIFORNIA CODE OF REGULATIONS, SECTION 15061 AS A CATEGORICALLY EXEMPT PROJECT, CLASS 1, EXISTING FACILITIES; TITLE 2, CALIFORNIA CODE OF REGULATIONS, SECTION 2905 (a)(2).

SIGNIFICANT LANDS INVENTORY FINDING:

FIND THAT THIS ACTIVITY IS CONSISTENT WITH THE USE CLASSIFICATION DESIGNATED BY THE COMMISSION FOR THE LAND PURSUANT TO PUBLIC RESOURCES CODE SECTIONS 6370, ET SEQ.

CALENDAR ITEM NO. **C12** (CONT'D)

AUTHORIZATION:

AUTHORIZE ISSUANCE TO WESLEY SCOTT BENTLEY OF A TEN-YEAR RECREATIONAL PIER LEASE, BEGINNING MAY 1, 2001, FOR TEN YEARS ON THE LAND SHOWN ON EXHIBIT A ATTACHED AND BY THIS REFERENCE MADE A PART HEREOF; NO MONETARY CONSIDERATION PURSUANT TO PUBLIC RESOURCES CODE SECTION 6503.5; LIABILITY INSURANCE IN THE AMOUNT OF NO LESS THAN \$300,000.

Site Plan

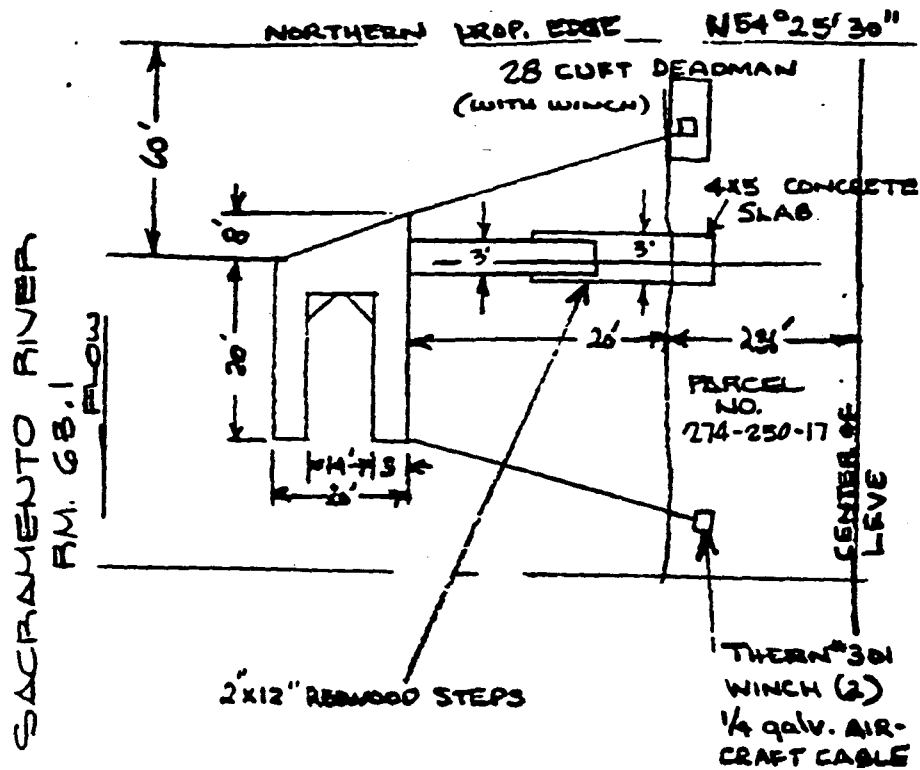

Location Map

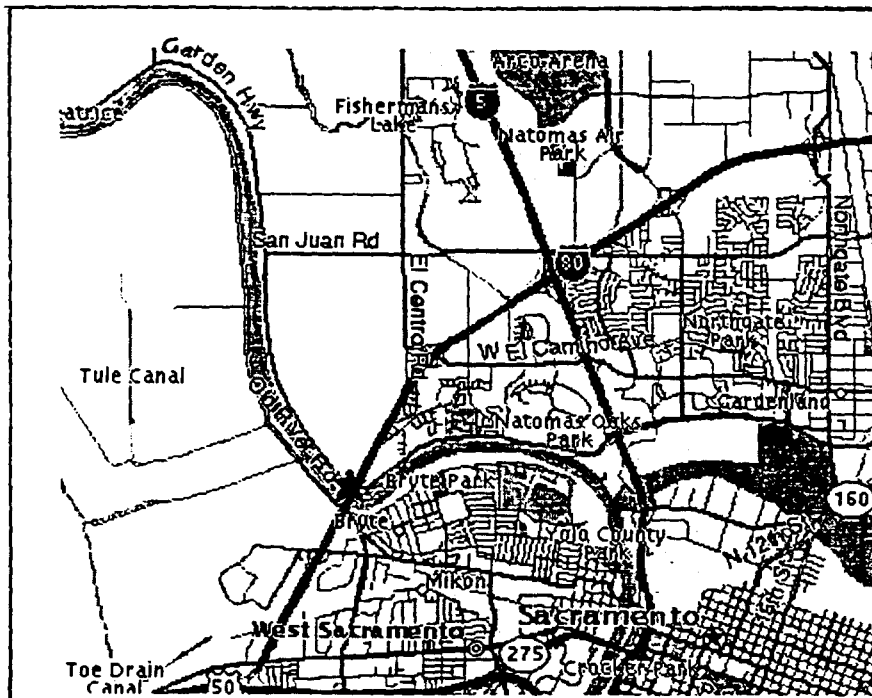

This exhibit is solely for purposes of generally defining the lease premises, is based on unverified information provided by Lessee or other parties, and is not intended to be, nor shall it be construed as, a waiver or limitation of any state interest in the subject or other property.

Exhibit A
CALENDAR PAGE 0000063
MINUTE 5840 0001415