

MINUTE ITEM  
This Calendar Item No. C41  
was approved as Minute Item  
No. 41 by the State Lands  
Commission by a vote of 3  
to 0 at its 2-5-01  
meeting

CALENDAR ITEM  
**C41**

A 4  
S 1

02/05/01  
W 21560  
N. Lee

**RECREATIONAL PIER LEASE**

**APPLICANTS:**

William E. Threlfall, Jr. and Sandra Jafferries Threlfall, as Trustees of the Threlfall  
1991 Trust created by Declaration of Trust dated November 27, 1991  
6866 Saroni Drive  
Oakland, CA 94611-2347

**AREA, LAND TYPE, AND LOCATION:**

Sovereign lands in Lake Tahoe, near Tahoma, Placer County.

**AUTHORIZED USE:**

Retention of two existing mooring buoys as shown on the attached Exhibit A.

**LEASE TERM:**

Ten years, beginning December 1, 2000.

**CONSIDERATION:**

No monetary consideration pursuant to Public Resources Code section 6503.5.

**SPECIFIC LEASE PROVISIONS:**

Insurance:

Liability insurance with coverage of no less than \$300,000.

Other:

This lease is conditioned on Lessee obtaining authorization from the  
Tahoe Regional Planning Agency (TRPA) for the mooring buoys within  
two years after the adoption of the Lake Tahoe Shorezone Amendments-  
Draft Environmental Impact Statement (EIS) and approval of the  
ordinances based on the EIS.

CALENDAR PAGE	000223
MINUTE PAGE	000250

CALENDAR ITEM NO. C41 (CONT'D)

**OTHER PERTINENT INFORMATION:**

1. Applicants qualify for a Recreational Pier Lease because the Applicants are natural persons who have improved the littoral land with, and use the upland for, a single family dwelling. William E. Threlfall, Jr. and Sandra Jafferries Threlfall, as Trustees of the Threlfall 1991 Trust created by Declaration of Trust dated November 27, 1991, are now applying for a new Recreational Pier Lease.
  
2. Pursuant to the Commission's delegation of authority and the State CEQA Guidelines (Title 14, California Code of Regulations, section 15061), the staff has determined that this activity is exempt from the requirements of the CEQA as a categorically exempt project. The project is exempt under Class 3, New Construction of Small Structures; Title 2, California Code of Regulations, section 2905 (c)(3).

Authority: Public Resources Code section 21084 and Title 14, California Code of Regulations, section 15300 and Title 2, California Code of Regulations, section 2905.

3. This activity involves lands identified as possessing significant environmental values pursuant to Public Resources Code sections 6370, et seq. Based upon the staff's consultation with the persons nominating such lands and through the CEQA review process, it is the staff's opinion that the project, as proposed, is consistent with its use classification.

**FURTHER APPROVALS REQUIRED:**

Buoys: Tahoe Regional Planning Agency

**EXHIBIT:**

- A. Location and site map

**PERMIT STREAMLINING ACT DEADLINE:**

N/A

**RECOMMENDED ACTION:**

IT IS RECOMMENDED THAT THE COMMISSION:

**CEQA FINDING:**

FIND THAT THE ACTIVITY IS EXEMPT FROM THE REQUIREMENTS OF THE CEQA PURSUANT TO TITLE 14, CALIFORNIA CODE OF

CALENDAR ITEM NO. C41 (CONT'D)

REGULATIONS, SECTION 15061 AS A CATEGORICALLY EXEMPT PROJECT, CLASS 3, NEW CONSTRUCTION OF SMALL STRUCTURES; TITLE 2, CALIFORNIA CODE OF REGULATIONS, SECTION 2905 (c)(3).

**SIGNIFICANT LANDS INVENTORY FINDING:**

FIND THAT THIS ACTIVITY IS CONSISTENT WITH THE USE CLASSIFICATION DESIGNATED BY THE COMMISSION FOR THE LAND PURSUANT TO PUBLIC RESOURCES CODE SECTIONS 6370, ET SEQ.

**AUTHORIZATION:**

AUTHORIZE ISSUANCE TO WILLIAM E. THRELFALL, JR. AND SANDRA JAFFERIES THRELFALL, AS TRUSTEES OF THE THRELFALL 1991 TRUST CREATED BY DECLARATION OF TRUST DATED NOVEMBER 27, 1991 OF A TEN-YEAR RECREATIONAL PIER LEASE, BEGINNING DECEMBER 1, 2000, FOR THE RETENTION OF TWO EXISTING MOORING BUOYS ON THE LAND SHOWN ON EXHIBIT A ATTACHED AND BY THIS REFERENCE MADE A PART HEREOF; NO MONETARY CONSIDERATION PURSUANT TO PUBLIC RESOURCES CODE SECTION 6503.5; LIABILITY INSURANCE WITH COVERAGE OF NO LESS THAN \$300,000.

NO SCALE

# SITE MAP

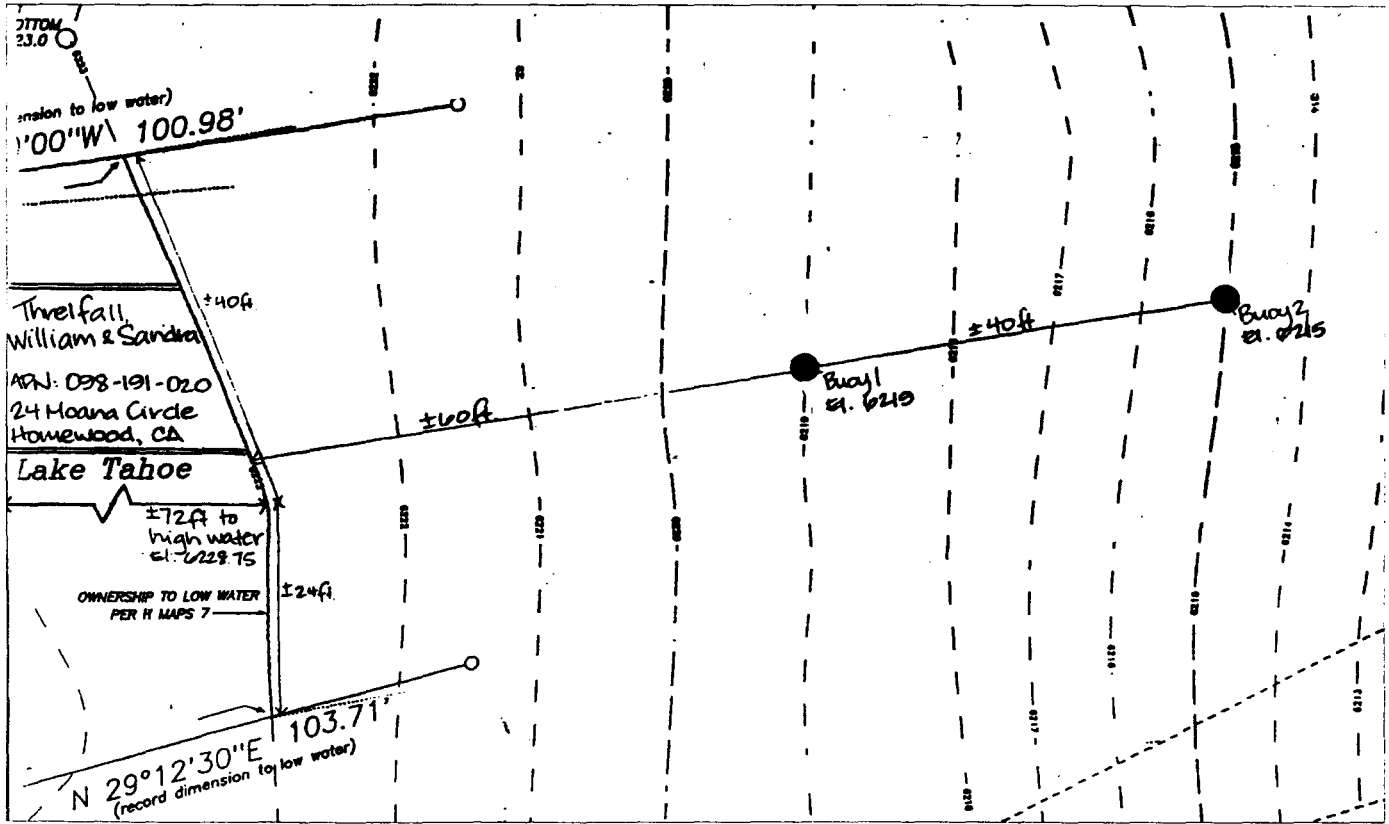

24 MOANA CIRCLE

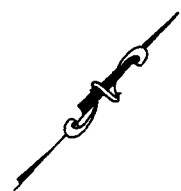

NO SCALE

# LOCATION MAP

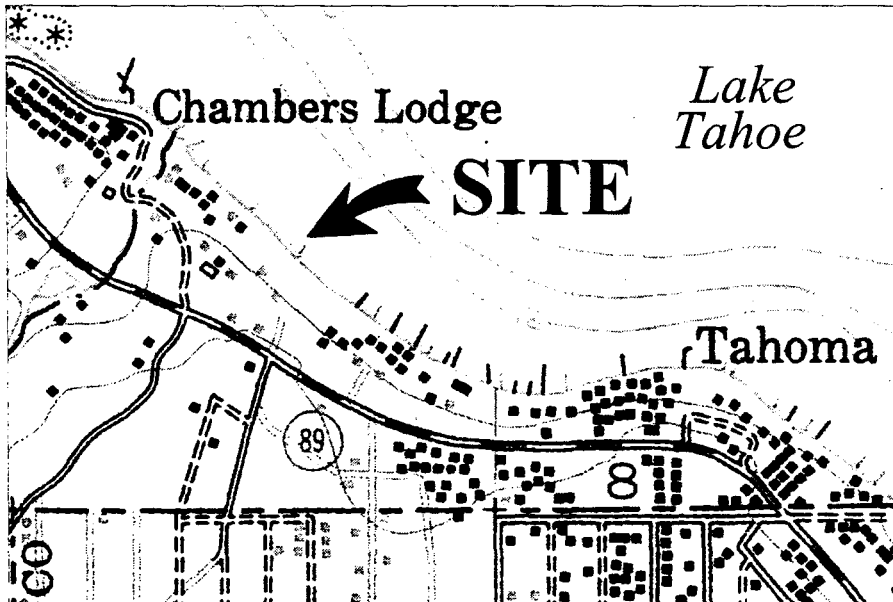
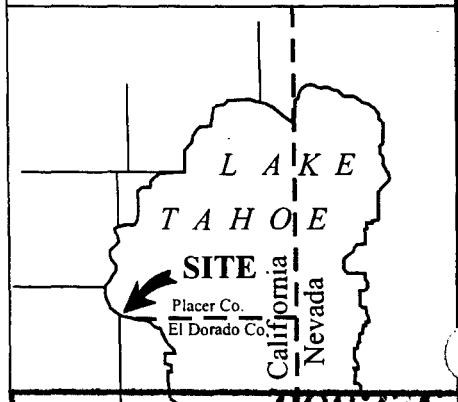

Exhibit A  
 W21560  
 APN 098-191-020  
 Lake Tahoe  
 PLACER COUNTY



This Exhibit is solely for purposes of generally defining the lease premises, and is not intended to be, nor shall it be construed as, a waiver or limitation of any state interest in the subject or any other property.

000226  
 CALENDAR PAGE ~~000226~~  
 MINUTE PAGE