

MINUTE ITEM

This Calendar Item No. C24 was approved as
Minute Item No. 24 by the California State Lands
Commission by a vote of 3 to 0 at its
4/13/99 meeting.

**CALENDAR ITEM
C24**

A 17
S 5

04/13/99
PRC 5654.9
D. Jones

GENERAL LEASE - RECREATIONAL AND PROTECTIVE STRUCTURE USE

LESSEES:

John Nomellini and Katherine Nomellini, as
Trustees of the John Nomellini and Katherine Nomellini.
Revocable Trust dated March 13, 1989
2 Atherton Island
Stockton, California 95204

AREA, LAND TYPE, AND LOCATION:

0.02 acres, more or less, of sovereign lands in the San Joaquin River, near the
city of Stockton, San Joaquin County.

AUTHORIZED USE:

Continued use and maintenance of an existing 8 foot by 24 foot floating boat
dock, ramp and bank protection.

LEASE TERM:

Ten years, beginning April 26, 1999.

CONSIDERATION:

Floating Boat Dock and Ramp:

No monetary consideration pursuant to Public Resources Code section
6503.5.

Bank Protection:

The public use and benefit; with the State reserving the right at any time
to set a monetary rent if the Commission finds such action to be in the
State's best interest.

SPECIFIC LEASE PROVISIONS:

Liability insurance with coverage of no less than \$500,000.

CALENDAR PAGE	000114
MINUTE PAGE	005167

CALENDAR ITEM NO. C24 (CONT'D)

OTHER PERTINENT INFORMATION:

1. Applicant owns the uplands adjoining the lease premises.
2. Pursuant to the Commission's delegation of authority and the State CEQA Guidelines (Title 14, California Code of Regulations, section 15061), the staff has determined that this activity is exempt from the requirements of the CEQA as a categorically exempt project. The project is exempt under Class 1, Existing Facilities; Title 2, California Code of Regulations, section 2905 (a)(2).

Authority: Public Resources Code section 21084 and Title 14, California Code of Regulations, section 15300 and Title 2, California Code of Regulations, section 2905.

3. This activity involves lands identified as possessing significant environmental values pursuant to Public Resources Code sections 6370, et seq. Based upon the staff's consultation with the persons nominating such lands and through the CEQA review process, it is the staff's opinion that the project, as proposed, is consistent with its use classification.

EXHIBITS:

- A. Site Map.
- B. Location Map.

PERMIT STREAMLINING ACT DEADLINE:

N/A

RECOMMENDED ACTION:

IT IS RECOMMENDED THAT THE COMMISSION:

CEQA FINDING:

FIND THAT THE ACTIVITY IS EXEMPT FROM THE REQUIREMENTS OF THE CEQA PURSUANT TO TITLE 14, CALIFORNIA CODE OF REGULATIONS, SECTION 15061 AS A CATEGORICALLY EXEMPT PROJECT, CLASS 1, EXISTING FACILITIES; TITLE 2, CALIFORNIA CODE OF REGULATIONS, SECTION 2905 (a) (2).

CALENDAR ITEM NO. **C24** (CONT'D)

SIGNIFICANT LANDS INVENTORY FINDING:

FIND THAT THIS ACTIVITY IS CONSISTENT WITH THE USE CLASSIFICATION DESIGNATED BY THE COMMISSION FOR THE LAND PURSUANT TO PUBLIC RESOURCES CODE SECTIONS 6370, ET SEQ.

AUTHORIZATION:

AUTHORIZE ISSUANCE TO JOHN NOMELLINI AND KATHERINE NOMELLINI, AS TRUSTEES OF THE JOHN NOMELLINI AND KATHERINE NOMELLINI REVOCABLE TRUST DATED MARCH 13, 1989, OF A GENERAL LEASE - RECREATIONAL AND PROTECTIVE STRUCTURE USE, BEGINNING APRIL 26, 1999, FOR A TERM OF TEN YEARS, FOR CONTINUED USE AND MAINTENANCE OF AN EXISTING 8 FOOT BY 24 FOOT FLOATING BOAT DOCK, RAMP AND BANK PROTECTION ON THE LAND SHOWN ON EXHIBIT A ATTACHED AND BY THIS REFERENCE MADE A PART HEREOF; CONSIDERATION FOR FLOATING BOAT DOCK AND RAMP - NO MONETARY CONSIDERATION PURSUANT TO PUBLIC RESOURCES CODE SECTION 6503.5; CONSIDERATION FOR BANK PROTECTION - THE PUBLIC USE AND BENEFIT, WITH THE STATE RESERVING THE RIGHT AT ANY TIME TO SET A MONETARY RENT IF THE COMMISSION FINDS SUCH ACTION TO BE IN THE STATE'S BEST INTEREST; LIABILITY INSURANCE WITH COVERAGE OF NO LESS THAN \$500,000.

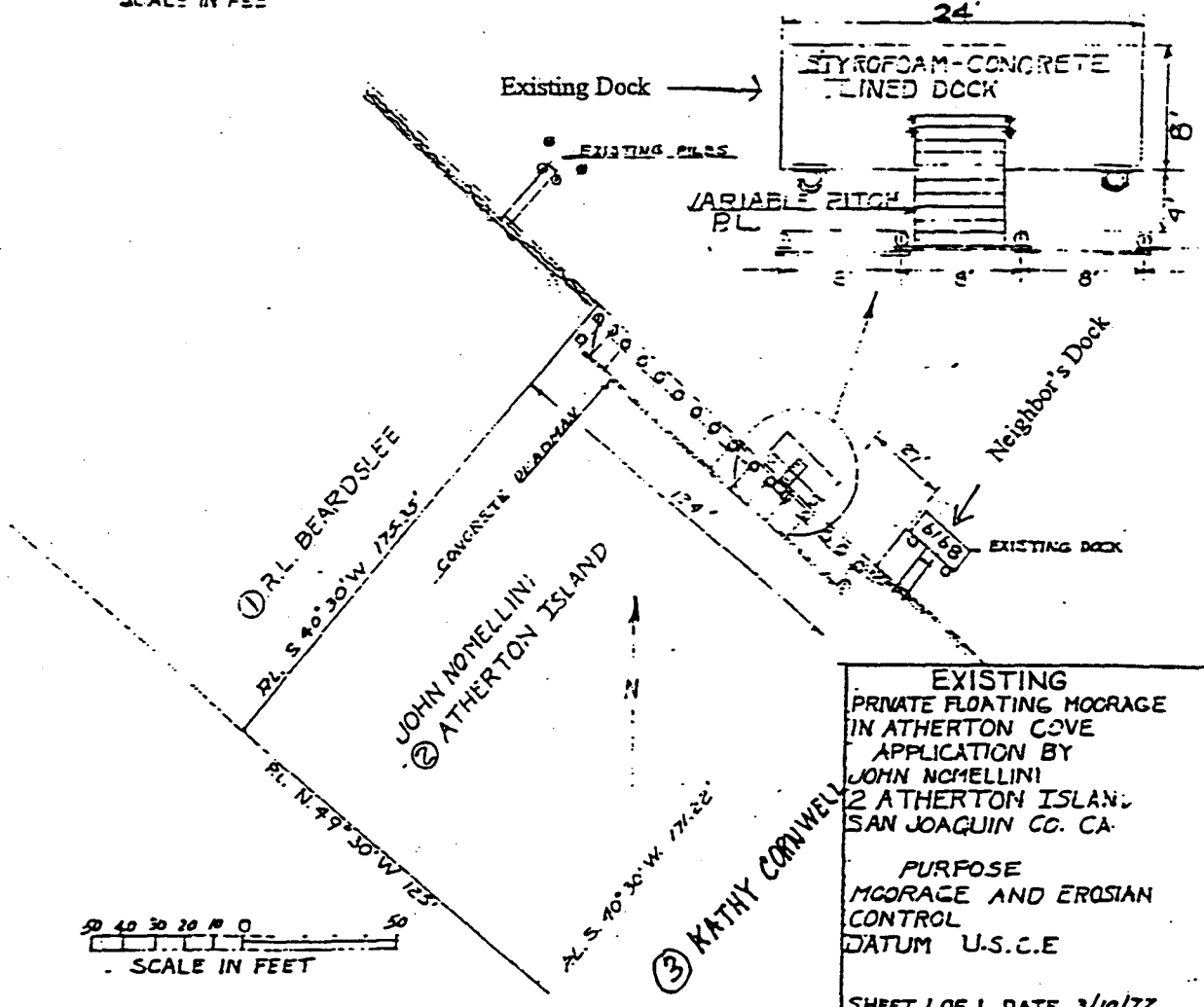
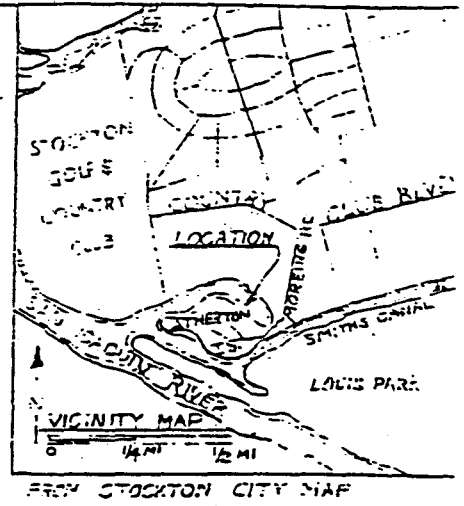
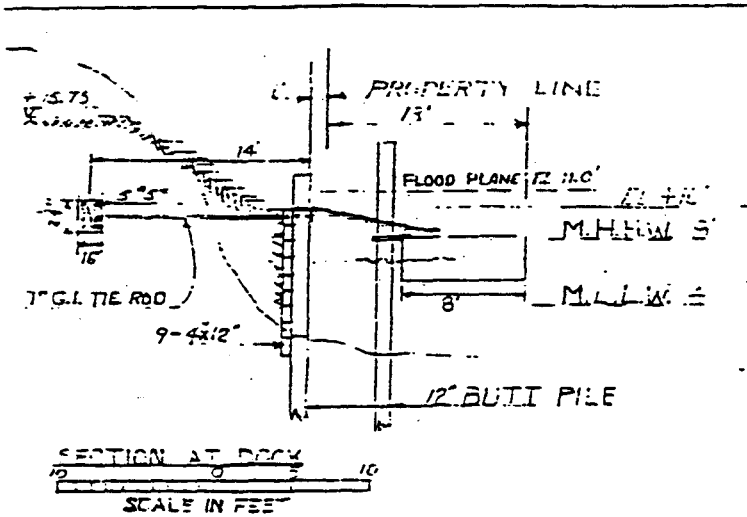

EXISTING PRIVATE FLOATING MOORAGE IN ATHERTON COVE APPLICATION BY JOHN NOMELLINI 12 ATHERTON ISLAND, SAN JOAQUIN CO. CA.

PURPOSE MOORAGE AND EROSION CONTROL DATUM U.S.C.E.

SHEET 1 OF 1 DATE 3/10/77

This exhibit is solely for purposes of generally defining the area to be leased, and is not intended to be, nor shall it be construed as, a waiver or limitation of any State interest in the subject or other property.

Exhibit A000117
 CALENDAR PAGE
 PRC 5654.9
 MINUTE PAGE 005470

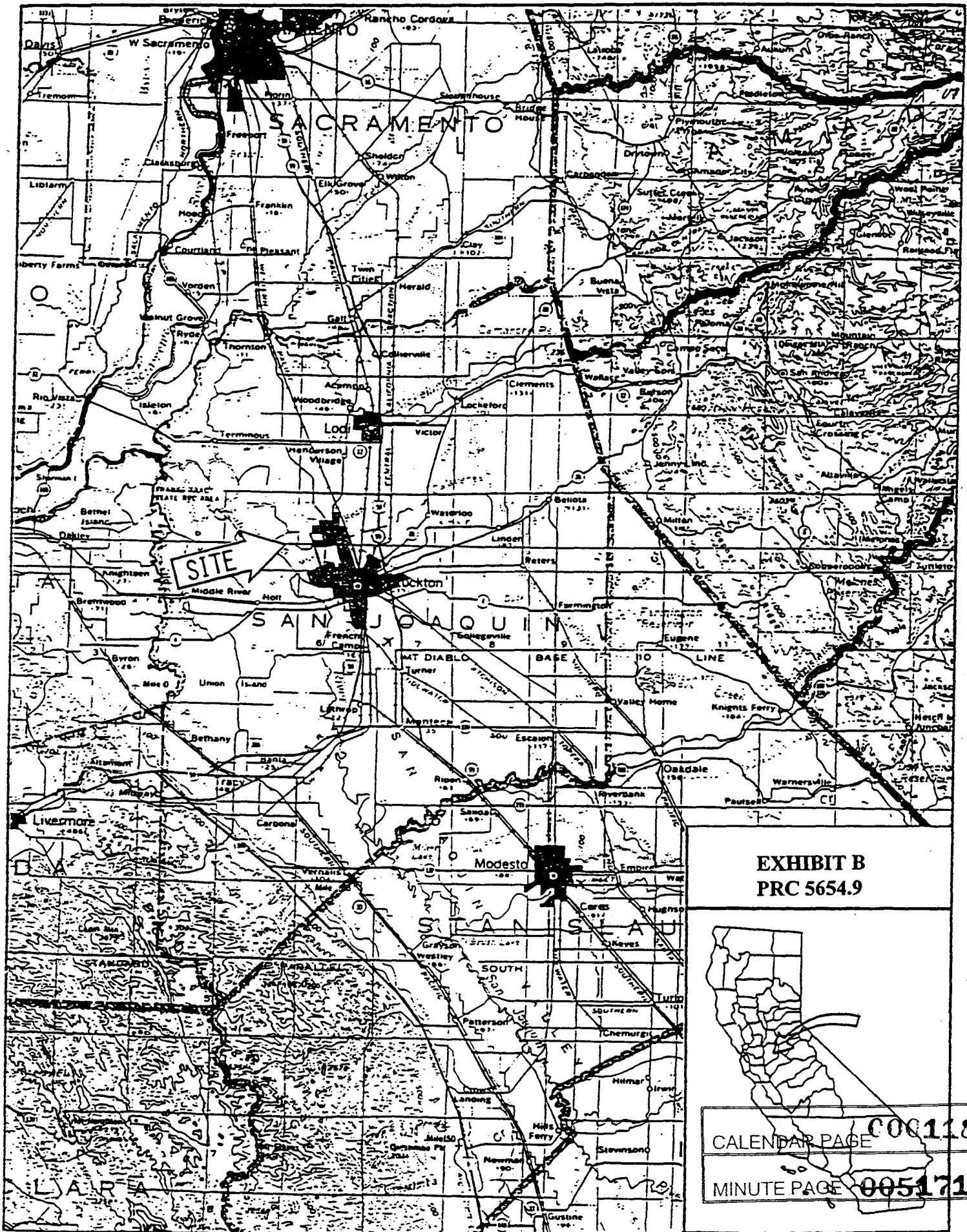

**EXHIBIT B
PRC 5654.9**



CALENDAR PAGE **C00118**
MINUTE PAGE **005171**