

MINUTE ITEM

This Calendar Item No. C105 was approved as Minute Item No. 105 by the California State Lands Commission by a vote of 3 to 0 at its 12/16/98 meeting.

**CALENDAR ITEM
C105**

A 2 & 3
S 1 & 4

12/16/98
W 25251
B. Young
PRC 8056

**PUBLIC AGENCY LEASE AND
APPROVAL OF RIGHT-OF-WAY MAP**

LESSEE:

California Department of Transportation
District 3
P.O. Box 911
Marysville, California 95901

AREA, LAND TYPE, AND LOCATION:

0.84 acres, more or less, of sovereign lands in the Feather River, near Marysville and Yuba City, Sutter and Yuba counties.

AUTHORIZED USE:

Continued maintenance and operation of Feather River Bridge #18-009, including installation of a guard rail, and seismic retrofit activities, as shown on the attached Exhibit A.

LEASE TERM:

Continuous use plus one year, beginning December 16, 1998.

CONSIDERATION:

The public use and benefit; with the State reserving the right at any time to set a monetary rent if the Commission finds such action to be in the State's best interest.

OTHER PERTINENT INFORMATION:

- Pursuant to the Commission's delegation of authority and the State CEQA Guidelines (Title 14, California Code of Regulations, section 15061), the staff has determined that this activity is exempt from the requirements of the CEQA under the general rule that the CEQA applies only to projects which have the potential for causing a significant effect on the environment. The staff believes, based on the information available to it, that there is no possibility that this project may have a significant effect on the environment.
Authority: Title 14, California Code of Regulations, section 15061 (b) (3).

CALENDAR PAGE	496
MINUTE PAGE	004569

CALENDAR ITEM NO. C105 (CONT'D)

2. This activity involves lands identified as possessing significant environmental values pursuant to Public Resources Code sections 6370, et seq. Based upon the staff's consultation with the persons nominating such lands and through the CEQA review process, it is the staff's opinion that the project, as proposed, is consistent with its use classification.

EXHIBIT:

- A. Site and Location Map

PERMIT STREAMLINING ACT DEADLINE:

March 5, 1999

RECOMMENDED ACTION:

IT IS RECOMMENDED THAT THE COMMISSION:

CEQA FINDING:

FIND THAT THE ACTIVITY IS EXEMPT FROM THE REQUIREMENTS OF THE CEQA PURSUANT TO 14 CAL. CODE REGS. 15061 BECAUSE THERE IS NO POSSIBILITY THAT THE ACTIVITY MAY HAVE A SIGNIFICANT EFFECT ON THE ENVIRONMENT (14 CAL. CODE REGS. 15061 (b) (3)).

SIGNIFICANT LANDS INVENTORY FINDING:

FIND THAT THIS ACTIVITY IS CONSISTENT WITH THE USE CLASSIFICATION DESIGNATED BY THE COMMISSION FOR THE LAND PURSUANT TO PUBLIC RESOURCES CODE SECTIONS 6370, ET SEQ.

AUTHORIZATION:

APPROVE THE MAP FILED BY THE CALIFORNIA DEPARTMENT OF TRANSPORTATION, PURSUANT TO SECTION 101.5 OF THE STREETS AND HIGHWAYS CODE, AS SHOWN ON EXHIBIT A, ATTACHED AND BY REFERENCE MADE A PART HEREOF.

AUTHORIZE ISSUANCE TO THE CALIFORNIA DEPARTMENT OF TRANSPORTATION, OF A PUBLIC AGENCY LEASE BEGINNING DECEMBER 16, 1998, FOR CONTINUOUS USE PLUS ONE YEAR, FOR THE CONTINUED MAINTENANCE AND OPERATION OF FEATHER RIVER BRIDGE #18-009, INCLUDING INSTALLATION OF A GUARD

CALENDAR ITEM NO. C105 (CONT'D)

RAIL AND SEISMIC RETROFIT ACTIVITIES ON THE LAND SHOWN ON EXHIBIT A, ATTACHED AND BY THIS REFERENCE MADE A PART HEREOF; CONSIDERATION BEING THE PUBLIC USE AND BENEFIT, WITH THE STATE RESERVING THE RIGHT AT ANY TIME TO SET A MONETARY RENT IF THE COMMISSION FINDS SUCH ACTION TO BE IN THE STATE'S BEST INTEREST.

CALENDAR PAGE	498
MINUTE PAGE	004571

**EXHIBIT A
W25251**

NO SCALE

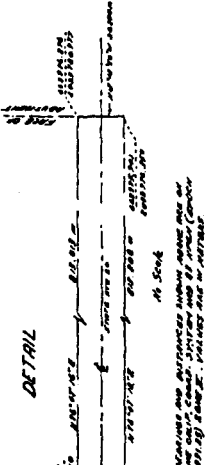
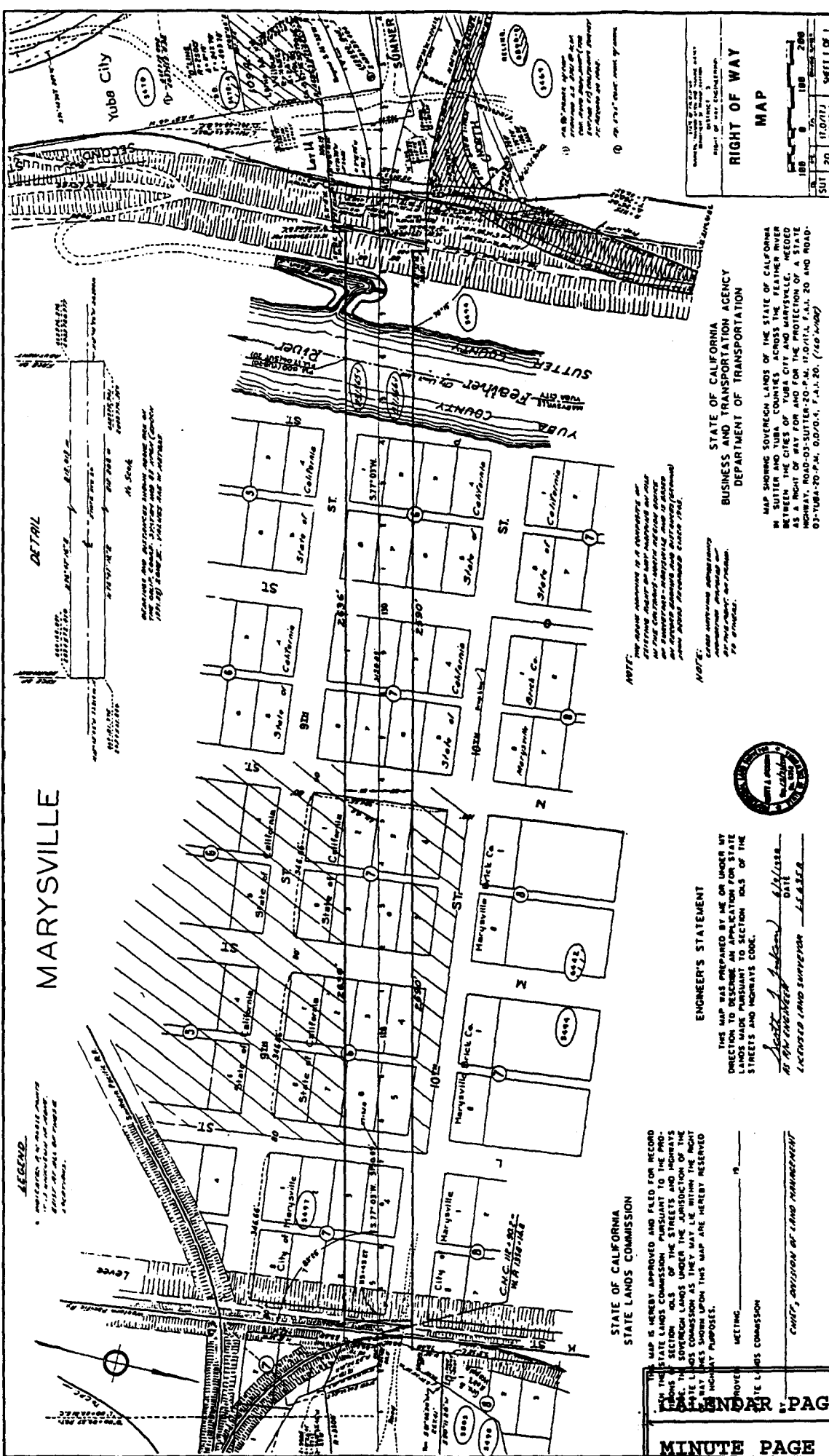

LEGEND
 1. Indicated by a small circle
 2. Indicated by a small square
 3. Indicated by a small triangle
 4. Indicated by a small diamond

STATE OF CALIFORNIA
 STATE LANDS COMMISSION

THIS MAP IS HEREBY APPROVED AND FILED FOR RECORD IN THE STATE LANDS COMMISSION PURSUANT TO THE PROVISIONS OF SECTION 10655 OF THE STREETS AND HIGHWAYS ACT OF THE STATE LANDS COMMISSION AS THEY MAY BE WITHIN THE RIGHT OF WAY SHOWN UPON THIS MAP ARE HEREBY RESERVED HIGHWAY PURPOSES.

MEETING _____
 DATE _____
 STATE LANDS COMMISSION
 CHIEF, DIVISION OF LAND MANAGEMENT

ENGINEER'S STATEMENT

THIS MAP WAS PREPARED BY ME OR UNDER MY DIRECTION TO DESCRIBE AN APPLICATION FOR STATE LANDS SALES PURSUANT TO SECTION 10655 OF THE STREETS AND HIGHWAYS CODE.

[Signature]
 LICENSED LAND SURVEYOR - 66188

NOTE:
 The above boundaries of all lots shown on this map are based on the original survey records and are not necessarily correct. The State Lands Commission does not warrant the accuracy of the boundaries shown on this map.

NOTE:
 Certain portions of the map are shown as being under the jurisdiction of the State Lands Commission.

STATE OF CALIFORNIA
 BUSINESS AND TRANSPORTATION AGENCY
 DEPARTMENT OF TRANSPORTATION

MAP SHOWING SOVEREIGN LANDS OF THE STATE OF CALIFORNIA IN SUTTER AND YUBA COUNTIES ACROSS THE FEATHER RIVER BETWEEN THE CITY OF MARYSVILLE AND THE CITY OF YUBA CITY AS A RIGHT OF WAY FOR AND FOR THE PROTECTION OF A STATE HIGHWAY, ROAD-03-SUTTER-20-P.M. H.O.D./I.L. F.A.N. 20 AND ROAD-03-YUBA-20-P.M. O.D.V.O.-4, F.A.N. 20. (160,000)

**RIGHT OF WAY
MAP**

SUT	20	10,000	1
100	6	100	200
100	6	100	200
100	6	100	200

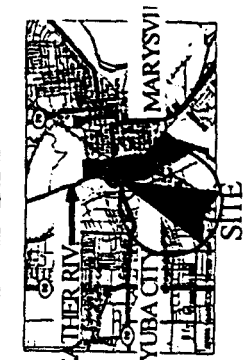

**LOCATION
No Scale**

CALENDAR PAGE	499
MINUTE PAGE	004572