

MINUTE ITEM

This Calendar Item No. 23 was approved as Minute Item No. 30 by the California State Lands Commission by a vote of 3 to 0 at its 08/21/96 meeting.

CALENDAR ITEM

C30

A 1
S 2

PRC 7897

08/21/96

W 25289

J. Ludlow

GENERAL LEASE - PUBLIC AGENCY USE AND APPROVAL OF RIGHT-OF-WAY MAP

APPLICANT:

California Department of Transportation
District 1
P.O. Box 3700
Eureka, California 95502-3700

LOCATION:

A 1.01-acre parcel, more or less, of sovereign land located in the bed of the Trinity River near the community of Hoopa, Humboldt County

AUTHORIZED USE:

Seismic retrofit and maintenance of the Trinity River Bridge (Highway 96).

TERM:

Indefinite term beginning July 15, 1996.

EXHIBITS:

A. Site Map

B. Location Map

AB 884:

November 28, 1996

RECOMMENDED

ACTION:

IT IS RECOMMENDED THAT THE COMMISSION:

CEQA

FINDING:

FIND THAT THE ACTIVITY IS EXEMPT FROM THE REQUIREMENTS OF THE CEQA PURSUANT TO 14 CAL. CODE REGS. 15061 BECAUSE THERE IS NO POSSIBILITY THAT THE ACTIVITY MAY HAVE A SIGNIFICANT EFFECT ON THE ENVIRONMENT (14 CAL. CODE REGS. 15061 (b)(3)).

CALENDAR PAGE	183
MINUTE PAGE	001529

CALENDAR ITEM NO. C30 (CONT'D)

**SIGNIFICANT LANDS
INVENTORY FINDING:**

FIND THAT THIS ACTIVITY IS CONSISTENT WITH THE USE CLASSIFICATION DESIGNATED FOR THE LAND PURSUANT TO PUBLIC RESOURCES CODE SECTIONS 6370, ET SEQ.

AUTHORIZATION:

1. APPROVE THE MAP FILED BY THE CALIFORNIA DEPARTMENT OF TRANSPORTATION PURSUANT TO SECTION 101.5 OF THE STREETS AND HIGHWAYS CODE, AS SHOWN ON EXHIBIT "A" ATTACHED AND BY REFERENCE MADE A PART HEREOF.

2. AUTHORIZE THE ISSUANCE OF A PUBLIC AGENCY LEASE TO THE CALIFORNIA DEPARTMENT OF TRANSPORTATION, DISTRICT 1, FOR AN INDEFINITE PERIOD BEGINNING JULY 15, 1996, FOR HIGHWAY PURPOSES ON THE LAND DESCRIBED ON EXHIBIT "A" ATTACHED AND BY REFERENCE MADE A PART HEREOF.

EXHIBIT "A" LAND DESCRIPTION

W 25289

T 8 N, R 4 E, H M
SECTION 23

DIST	COUNTY	ROUTE	POST MILES TOTAL PROJECT	SHEET NO.	TOTAL SHEETS
01	HUM	96	12.3	1	1

James R. Adams
LAND SURVEYOR

STATE LAND SURVEY
James R. Adams
No. 3756
Exp. 04-30-98
STATE OF CALIFORNIA

F.R.S.-S.C.
PLANS APPROVAL DATE

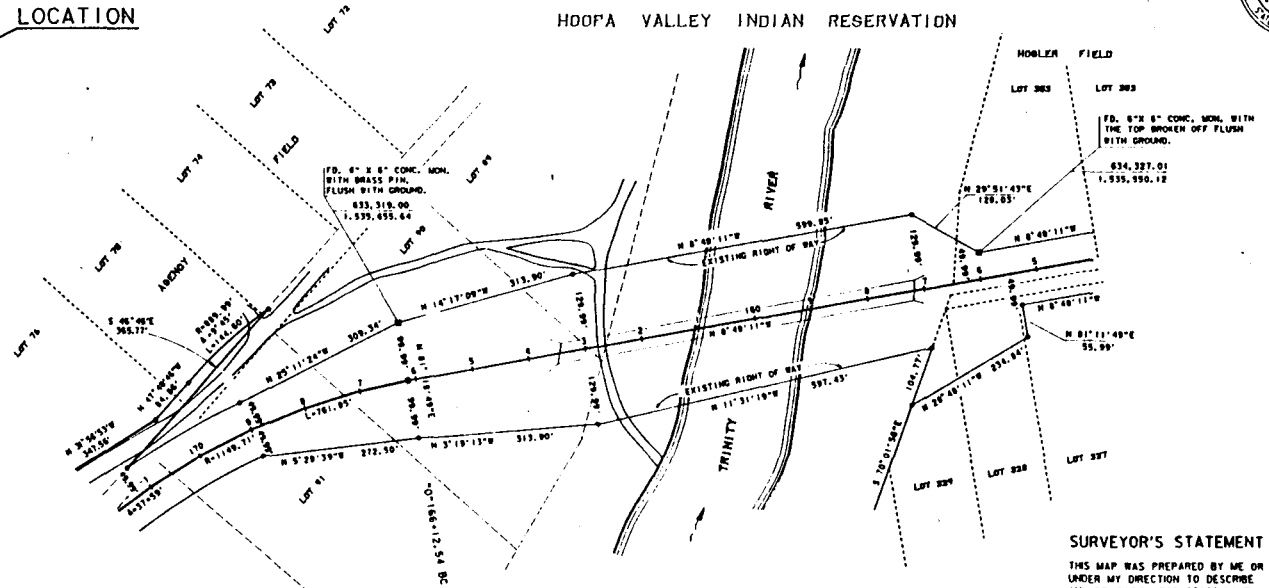
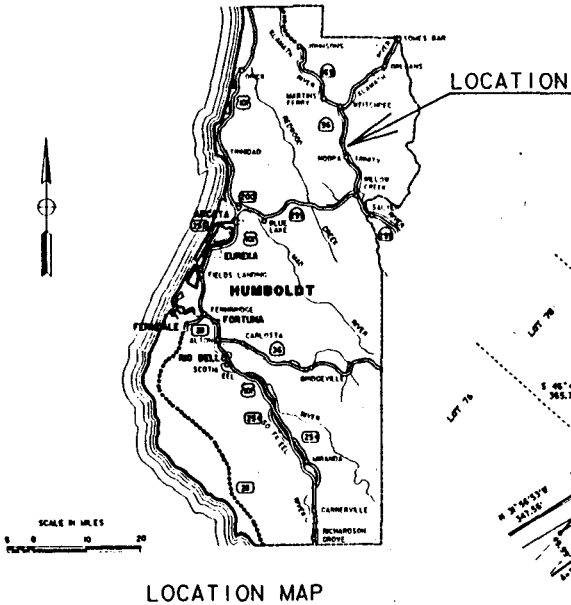

STATE OF CALIFORNIA STATE LANDS COMMISSION

THIS MAP IS HEREBY APPROVED AND FILED FOR RECORD WITH THE STATE LANDS COMMISSION PURSUANT TO THE PROVISIONS OF SECTION 101.5 OF THE STREETS AND HIGHWAYS CODE. THE SOVEREIGN LANDS UNDER THE JURISDICTION OF THE STATE LANDS COMMISSION AS THEY MAY LIE WITHIN THE RIGHT OF WAY LINES SHOWN UPON THIS MAP ARE HEREBY RESERVED FOR HIGHWAY PURPOSES.

APPROVED: MEETING _____ 19____
STATE LANDS COMMISSION

BY _____
TITLE _____

BASIS OF BEARING
BEARINGS AND DISTANCES SHOWN ARE ON THE CALIFORNIA COORDINATE SYSTEM OF 1927, ZONE 1
MULTIPLY DISTANCES BY 1.000125 TO OBTAIN GROUND DISTANCES.

LEGEND

- CALCULATED RIGHT OF WAY POINTS
- FOUND 6" X 6" CONCRETE MONUMENTS AS NOTED

SURVEYOR'S STATEMENT
THIS MAP WAS PREPARED BY ME OR UNDER MY DIRECTION TO DESCRIBE AN APPLICATION FOR STATE LANDS MADE PURSUANT TO SECTION 101.5 OF THE STREETS AND HIGHWAYS CODE.

James R. Adams 5-18-98
LAND SURVEYOR DATE
LEICHTER LAND SURVEYING EXP. 04/30/98
SURVEYOR NO. 12700

STATE OF CALIFORNIA BUSINESS, TRANSPORTATION AND HOUSING AGENCY DEPARTMENT OF TRANSPORTATION

MAP SHOWING SOVEREIGN LANDS OF THE STATE OF CALIFORNIA IN HUMBOLDT COUNTY ACROSS THE TRINITY RIVER, AT HOOPA, NEEDED AS A RIGHT OF WAY FOR AND FOR THE PROTECTION OF A STATE HIGHWAY, ROAD 01-HUM-96-PM-12.3.

SCALE: 1" = 100'

CALENDAR PAGE 185
MINUTE PAGE 001531

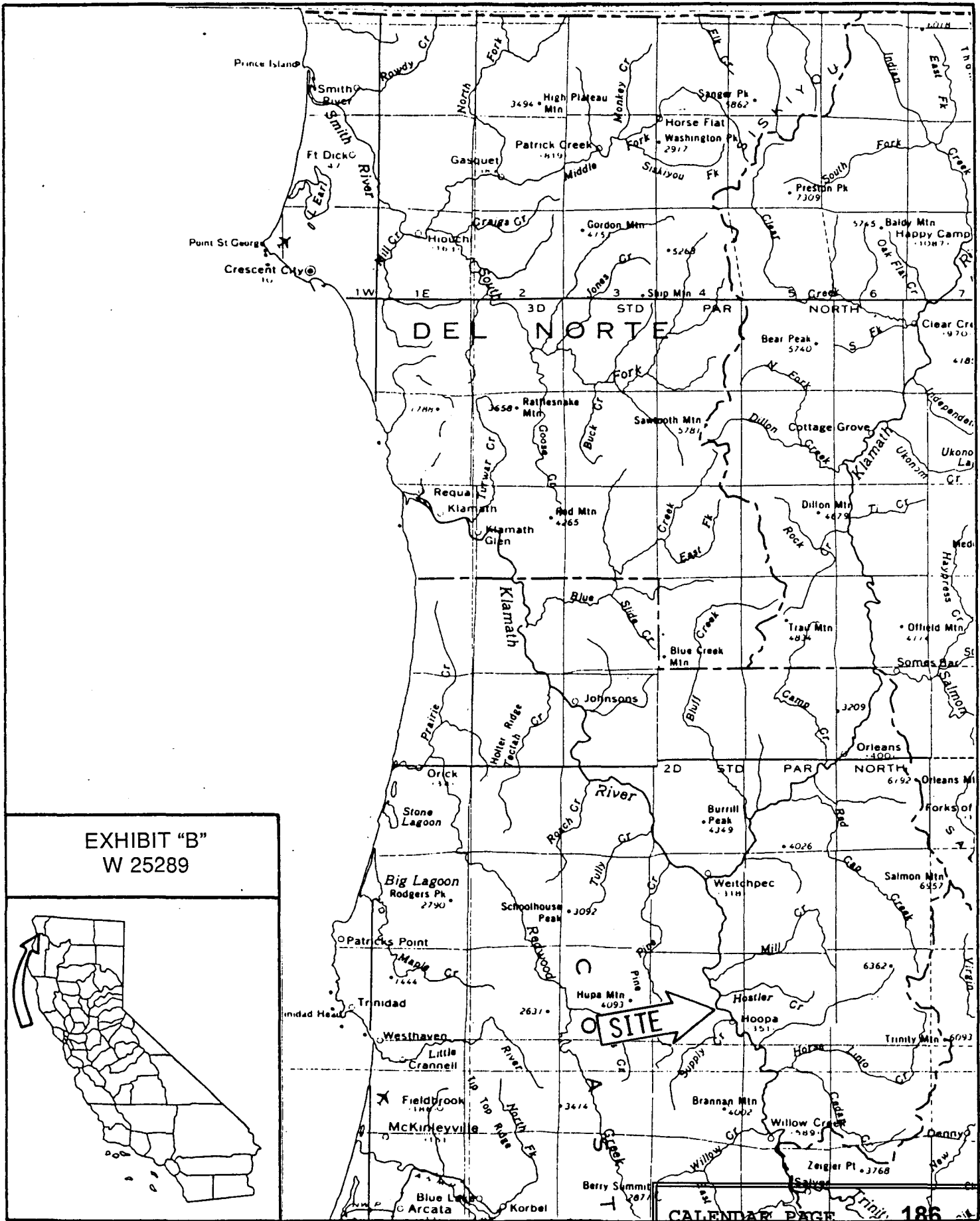

EXHIBIT "B"
W 25289



CALENDAR PAGE 186

MINUTE PAGE 001532