

MINUTE ITEM

This Calendar Item No. C08 was approved as
Minute Item No. 08 by the California State Lands
Commission by a vote of 2 to 0 at its
5/19/96 meeting.

**CALENDAR ITEM
C08**

A 4
S 1

05/09/96
PRC 5913.9
G. Cooper

RECREATIONAL PIER LEASE

APPLICANT:

Milo Sedgwick Gates, Trustee of the
Gates Qualified Personal Residence Trust
7 Vineyard Hill Road
Woodside, California 94062

LOCATION:

A parcel of submerged land located in the bed of Lake Tahoe, Tahoe City, Placer
County.

EXHIBITS:

A. Site Map

AB 884:

9/22/96

OTHER PERTINENT INFORMATION:

This lease is conditioned on the Lessee obtaining authorization from the Tahoe
Regional Planning Agency for the existing buoys within two years from the effective
date of the authorization of the buoys by the Commission.

RECOMMENDED

ACTION:

IT IS RECOMMENDED THAT THE COMMISSION:

CEQA FINDING: (Pier and Boathouse)

FIND THAT THE ACTIVITY IS EXEMPT FROM THE REQUIREMENTS OF THE
CEQA PURSUANT TO 14 CAL. CODE REGS. 15061 AS A CATEGORICALLY
EXEMPT PROJECT, CLASS 1, EXISTING FACILITIES, 2 CAL. CODE REGS. 2905
(a) (2).

CALENDAR PAGE	121
MINUTE PAGE	000828

CALENDAR ITEM NO. **C08** (CONT'D)

CEQA FINDING: (Buoys)

FIND THAT THE ACTIVITY IS EXEMPT FROM THE REQUIREMENTS OF THE CEQA PURSUANT TO 14 CAL. CODE REGS. 15061 AS A CATEGORICALLY EXEMPT PROJECT, CLASS 3, NEW CONSTRUCTION OF SMALL STRUCTURES, 2 CAL. CODE REGS. 2905 (c) (3).

SIGNIFICANT LANDS:

INVENTORY FINDING:

FIND THAT THIS ACTIVITY IS CONSISTENT WITH THE USE CLASSIFICATION DESIGNATED FOR THE LAND PURSUANT TO PUBLIC RESOURCES CODE SECTIONS 6370, ET SEQ.

AUTHORIZATION:

AUTHORIZE ISSUANCE TO MILO SEDGWICK GATES, TRUSTEE OF THE GATES QUALIFIED PERSONAL RESIDENCE TRUST, OF A TEN-YEAR RECREATIONAL PIER LEASE, BEGINNING AUGUST 22, 1995, FOR ALL OF THE STATE'S SOVEREIGN LANDS BELOW THE ELEVATION OF 6223 FEET LAKE TAHOE DATUM UNDER APPLICANT'S PIER, BOATHOUSE AND TWO MOORING BUOYS AS DEPICTED ON EXHIBIT "A" ATTACHED AND BY REFERENCE MADE A PART HEREOF; NO MONETARY CONSIDERATION PURSUANT TO PUBLIC RESOURCES CODE SECTION 6503.5.

NOTES

1) NO CONSTRUCTION IS PROPOSED WITH THE EXCEPTION OF ORDINARY MAINTENANCE AND REPAIR OF THE SUBJECT STRUCTURES.

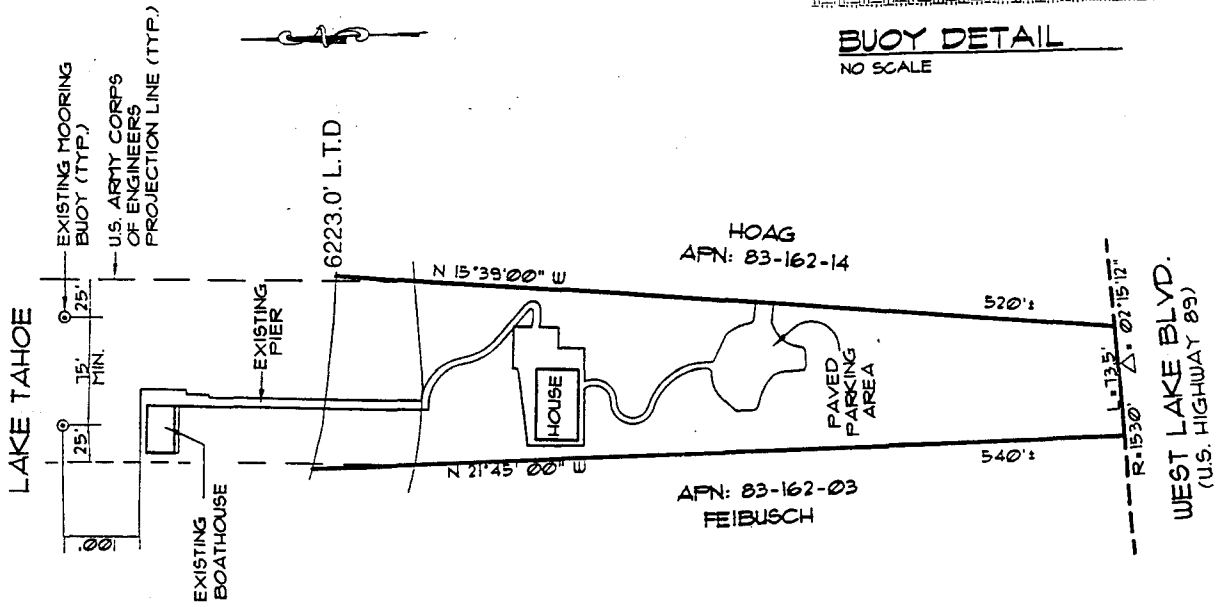
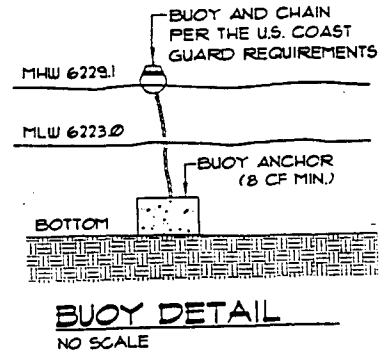

1320 West Lake Blvd.

NO SCALE

LOCATION MAP

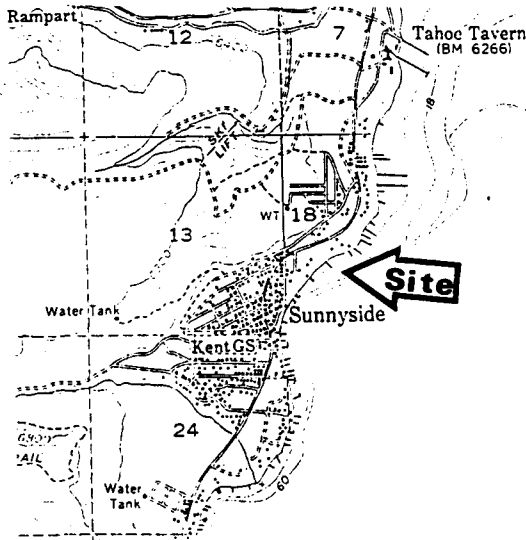

Lake Tahoe

NO SCALE

This Exhibit is solely for purposes of generally defining the lease premises, and is not intended to be, nor shall it be construed as, a waiver or limitation of any State interest in the subject or any other property.

EXHIBIT "A"

PRC 5913.9

APN 83 - 162 - 15

Lake Tahoe

PLACER COUNTY

Sheet 1 of 3 Sheets

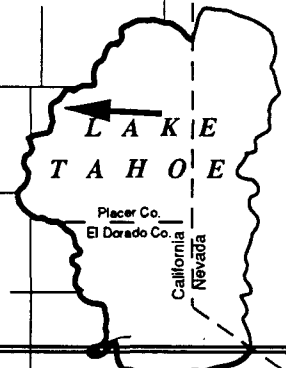

CALENDAR PAGE 123

MINUTE PAGE

060630

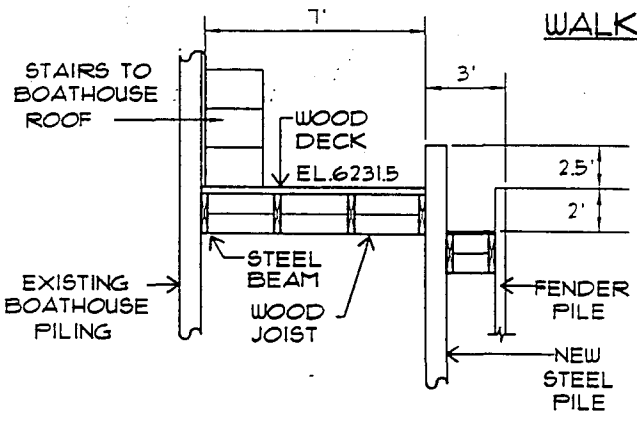
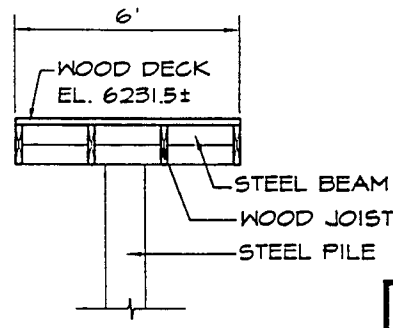
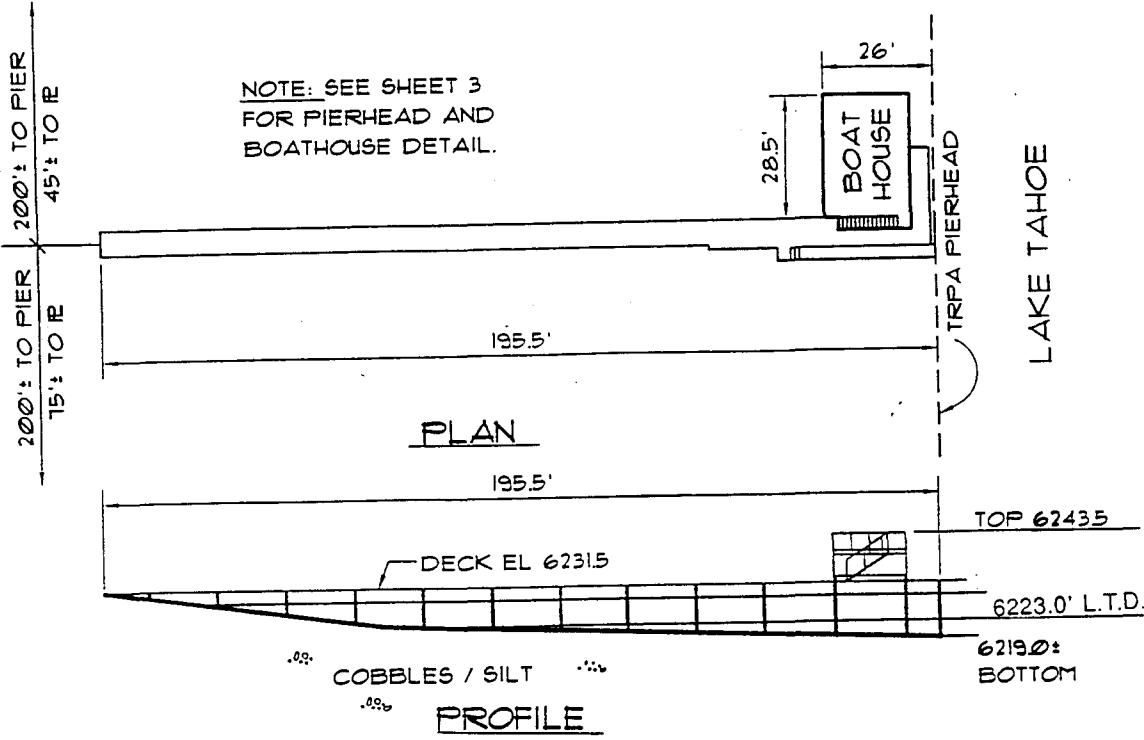

EXHIBIT "A"

PRC 5913.9

APN 83 - 162 - 15

Lake Tahoe

PLACER COUNTY

Sheet 2 of 3 Sheets

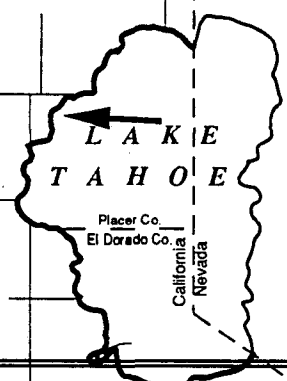

This Exhibit is solely for purposes of generally defining the lease premises, and is not intended to be, nor shall it be construed as, a waiver or limitation of any State interest in the subject or any other property.

LAKE TAHOE

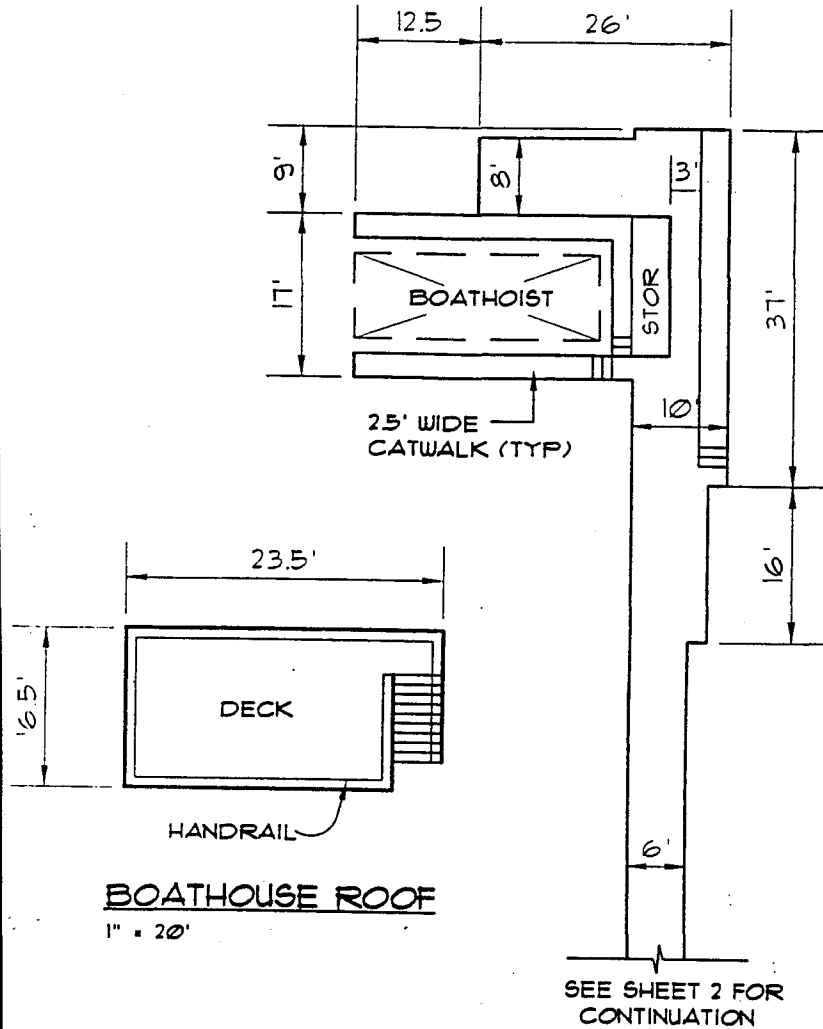

BOATHOUSE ROOF
1" = 20'

PIERHEAD / BOATHOUSE DETAIL
1" = 20'

EXHIBIT "A"

PRC 5913.9

APN 83 - 162 - 15

Lake Tahoe

PLACER COUNTY

Sheet 3 of 3 Sheets

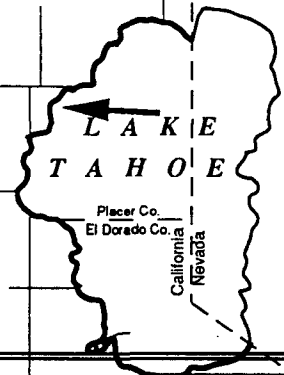

This Exhibit is solely for purposes of generally defining the lease premises, and is not intended to be, nor shall it be construed as, a waiver or limitation of any State interest in the subject or any other property.

CALENDAR PAGE 125

MINUTE PAGE 006832