

MINUTE ITEM

This Calendar Item No. C50 was approved as
Minute Item No. 50 by the California State Lands
Commission by a vote of 3 to 0 at its
12/7/95 meeting.

**CALENDAR ITEM
C50**

A 30
S 16

12/07/95
W 25266
J. Frey

**CESSION OF CONCURRENT CRIMINAL JURISDICTION AT
METROPOLITAN DETENTION CENTER, LOS ANGELES, LOS ANGELES COUNTY
AUTHORIZATION TO CONDUCT PUBLIC HEARING**

PARTY:

United States of America
Federal Bureau of Prisons
U. S. Department of Justice
Washington, D. C. 90530

BACKGROUND:

The United States exercises proprietary jurisdiction over the Federal Detention Center at Los Angeles, Los Angeles County. By letter dated November 8, 1995 the Department of Justice has requested California cede concurrent criminal jurisdiction over this facility for five years.

California Government Code Section 126 authorizes the State Lands Commission to cede such jurisdiction if the following conditions, among others, are met:

1. The United States has in writing requested that the State cede jurisdiction;
2. The State Lands Commission has held a public hearing to determine whether it is in the State's best interests to cede the jurisdiction; and
3. The United States has agreed to pay for the costs associated with the cession process.

CALENDAR ITEM NO. C50 (CONT'D)

The United States has made the written request for the cession and has agreed to bear the costs associated with the cession.

The Commissioners are requested to authorize the Executive Officer or his delegate to conduct the required public hearing to receive comments on whether the cession is in the State's best interest. Comments received at the hearing and a staff recommendation regarding the cession will be presented to the Commission at a later date.

AB 884:

N/A

OTHER PERTINENT INFORMATION:

Pursuant to the Commission's delegation of authority and the State CEQA Guidelines (14 Cal. Code Regs. 15061), the staff has determined that this activity is exempt from the requirements of the CEQA because this activity is not a "project" as defined by the State CEQA Guidelines.

Authority: Public Resources Code Section 21065 and 14 Cal. Code Regs. 15378.

EXHIBITS:

- A. Location Map.
- B. Land Description

IT IS RECOMMENDED THAT THE COMMISSION:

1. FIND THAT THE ACTIVITY IS EXEMPT FROM THE REQUIREMENTS OF THE CEQA PURSUANT TO 14 CAL. CODE REGS. 15061 BECAUSE THE ACTIVITY IS NOT A PROJECT AS DEFINED BY PUBLIC RESOURCES CODE SECTION 21065 AND 14 CAL. CODE REGS. 15378.
2. FIND THAT THE U.S. DEPARTMENT OF JUSTICE HAS REQUESTED THAT THE COMMISSION CEDE CONCURRENT CRIMINAL CESSION FOR FIVE YEARS AS SPECIFIED IN GOVERNMENT CODE SECTION 126 OVER LANDS

CALENDAR ITEM NO. C50 (CONT'D)

COMPRISING THE METROPOLITAN DETENTION CENTER, LOS ANGELES, LOS ANGELES COUNTY AS SHOWN IN EXHIBITS A AND B ATTACHED HERETO AND THAT IT HAS AGREED TO PAY THE COSTS ASSOCIATED WITH THE CESSION.

3. AUTHORIZE THE EXECUTIVE OFFICER OR HIS DELEGATE TO CONDUCT THE PUBLIC HEARING REQUIRED BY GOVERNMENT CODE SECTION 126 TO RECEIVE COMMENTS REGARDING THE PROPOSED CESSION OF CONCURRENT CRIMINAL JURISDICTION OVER THE METROPOLITAN DETENTION CENTER, LOS ANGELES, LOS ANGELES COUNTY AS DESCRIBED IN EXHIBITS "A" AND "B" ATTACHED HERETO.

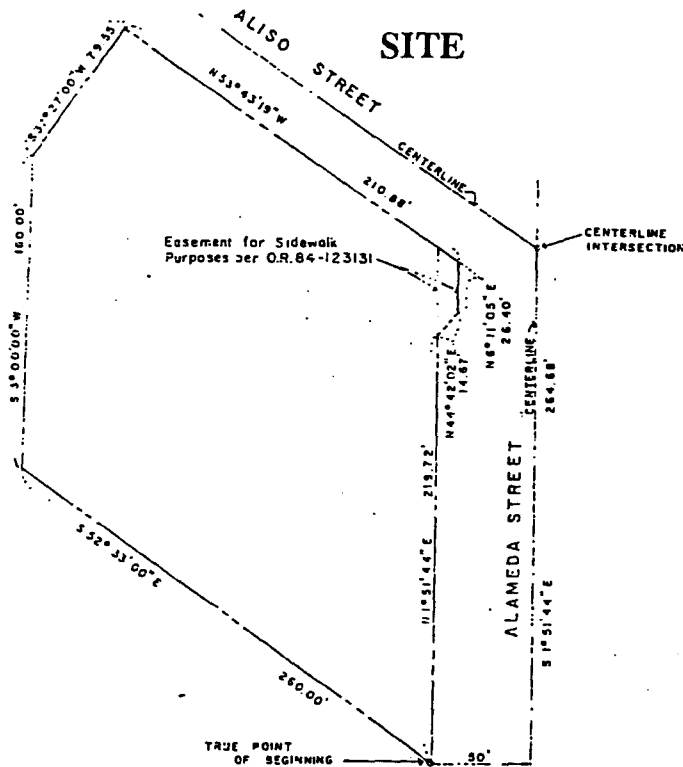

NO SCALE PLAT MAP TO ACCOMPANY LEGAL DESCRIPTION
OF METROPOLITAN DETENTION CENTER

EXHIBIT "A"

W 25266

**U.S. DEPT. OF JUSTICE
BUREAU OF PRISONS**

CESSION OF CONCURRENT
CRIMINAL JURISDICTION

**METROPOLITAN DETENTION
CENTER**

CITY OF LOS ANGELES

LOS ANGELES CO., CALIF



LOCATION

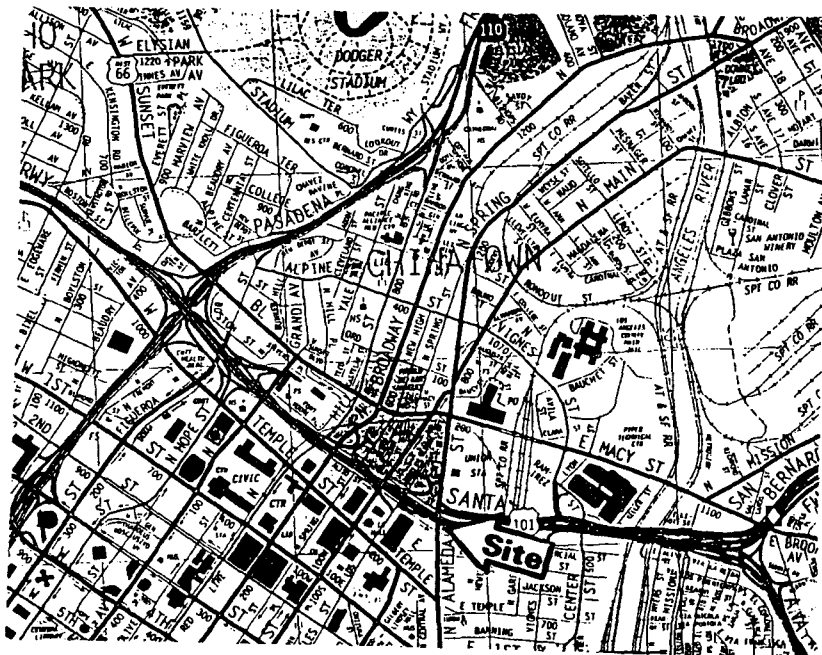

NO SCALE

This Exhibit is solely for purposes of generally defining the lease premises, and is not intended to be, nor shall it be construed as, a waiver or limitation of any State interest in the subject or any other property.

CALENDAR PAGE

132

MINUTE PAGE

2737

RL 11/95

Exhibit B

Legal Description of the Los Angeles Metropolitan Detention Center

That real property within the City of Los Angeles, County of Los Angeles, State of California lying over those portions of U.S. Government Property described as follows:

Beginning at the centerline intersection of Aliso Street and Alameda Street; thence southerly along the centerline of Alameda South 01 degree 51 minutes 44 seconds West, 264.68 feet; thence westerly at right the centerline of Alameda Street North 88 degrees 08 minutes 16 seconds West, 50 feet to a point in the westerly right of way line Alameda Street which is the true point beginning: thence North 1 degree 51 minutes 44 seconds West, 219.72 feet; thence North 44 degrees 42 minutes 02 seconds East, 14.67 foot; thence North 06 degrees 11 minutes 05 seconds East, 26.40 feet; thence North 53 degrees 43 minutes 19 seconds West, 210.88 feet; said course being parallel with the centerline of Aliso Street; thence South 37 degrees 27 minutes 00 seconds West, 79.55 feet; thence South 03 degrees 00 minutes 00 seconds West, 160.00 feet; thence South 52 degrees 33 minutes 00 seconds East, 260.00 feet to the true point of beginning.

CALENDAR PAGE	133
MINUTE PAGE	2738