

CALENDAR ITEM
C15

MINUTE ITEM
This Calendar Item No. C15
was approved as Minute Item
No. 15 by the State Lands
Commission by a vote of 3
to 0 at its 10-17-95
meeting.

A 3

10/17/95

PRC 7851

W 25195

S 1

Cooper

RECREATIONAL PIER LEASE

APPLICANT:

Anita M. McGill, Trustee
1662 Graff Court
San Leandro, California 94577

LOCATION:

A parcel of submerged located in the bed of Donner Lake at Truckee, Nevada County.

EXHIBIT:

A. Vicinity and Site Map

AB 884:

N/A

PERMITS OBTAINED:

Town of Truckee, California Department of Fish and Game, United States Army Corps of Engineer.

PERMITS REQUIRED:

Lahonton Regional Water Quality Control Board.

RECOMMENDED

ACTION:

IT IS RECOMMENDED THAT THE COMMISSION:

CEQA

FINDING:

FIND THAT THE ACTIVITY IS EXEMPT FROM THE REQUIREMENTS OF THE CEQA PURSUANT TO AS A CATEGORICALLY EXEMPT PROJECT, CLASS 3, CAL. CODE REG. 2905(c) (1).

SIGNIFICANT LANDS

INVENTORY FINDING:

FIND THAT THIS ACTIVITY IS CONSISTENT WITH THE USE CLASSIFICATION DESIGNATED FOR THE LAND PURSUANT TO PUBLIC RESOURCES CODE SECTION 6370, ET SEQ.

CALENDAR ITEM NO. C15 (CONT'D)

AUTHORIZATION:

AUTHORIZE ISSUANCE TO ANITA MCGILL, TRUSTEE OF A TEN-YEAR RECREATIONAL PIER LEASE ON FILE IN THE COMMISSION'S OFFICES FOR ALL OF THE STATE'S SOVEREIGN LANDS UNDER APPLICANTS PIER DEPICTED ON EXHIBIT "A" ATTACHED AND BY REFERENCE MADE A PART HEREOF, BEGINNING OCTOBER 1, 1995; NO CONSIDERATION PURSUANT TO PUBLIC RESOURCES CODE SECTION 6503.5.

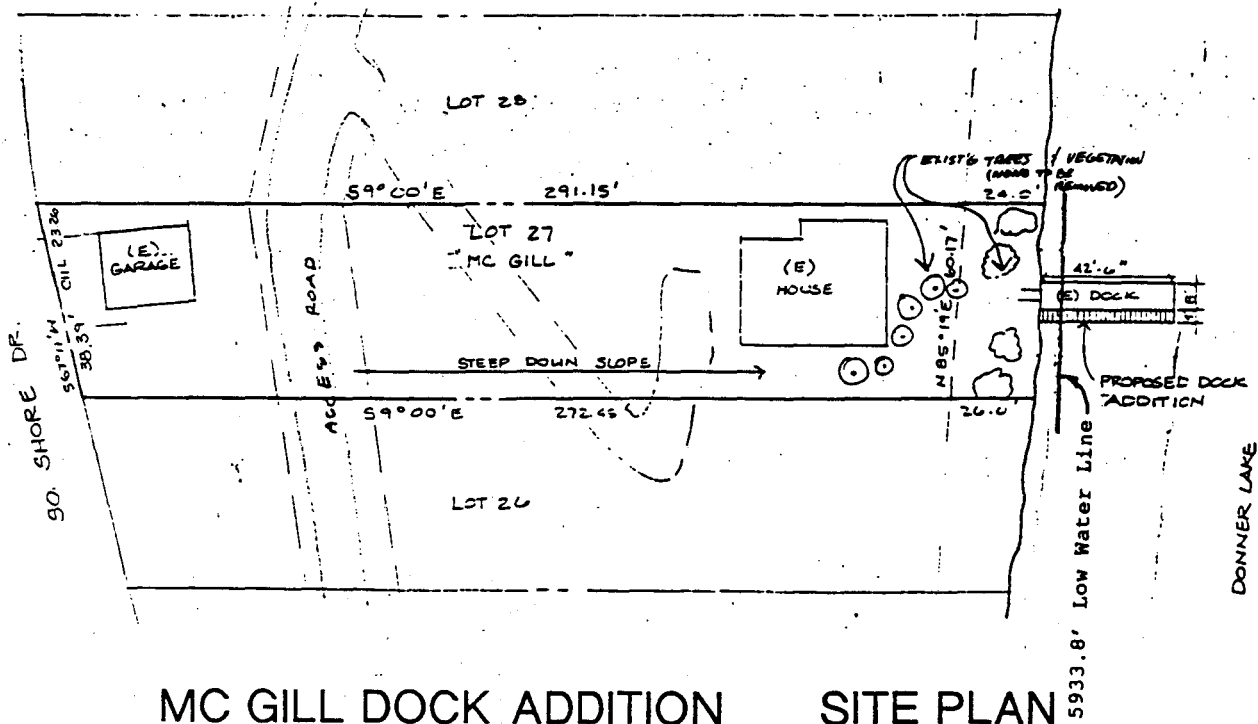

MC GILL DOCK ADDITION SITE PLAN

14106 S. Shore Dr.

NO SCALE

LOCATION MAP

NO SCALE

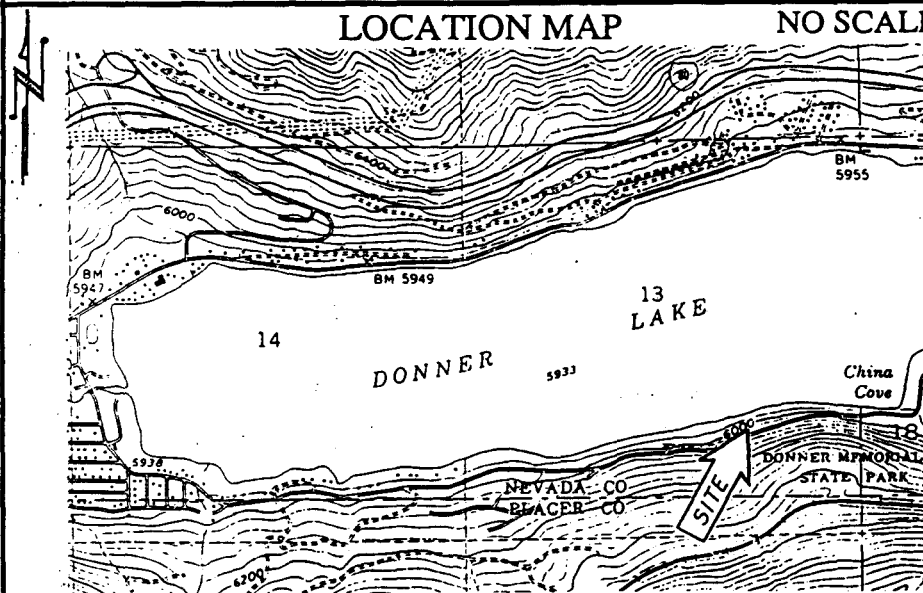

EXHIBIT "A"

W 25195

APN 17 - 390 - 06

Donner Lake

NEVADA COUNTY



This Exhibit is solely for purposes of generally defining the lease premises, and is not intended to be, nor shall it be construed as, a waiver or limitation of any State interest in the subject or any other property.

CALENDAR PAGE

46

MINUTE PAGE 1866 CG 9/95