

MINUTE ITEM :

This Calendar Item No. C97
was approved as Minute Item
No. 97 by the State Land Commission by a vote of 3
to 0 at its 11/15/94
meeting.

11/15/94
WP 3548
Young
PRC3548

A 4

RECREATIONAL PIER PERMIT

S 1

APPLICANT:

Donna G. Krupp; Noel P. and Roberta Gatz Thompson;
John E. and Patricia Weigen
1131 Westfield Drive
Menlo Park, California 94025

LOCATION:

Submerged land in Lake Tahoe, Placer County

EXHIBITS:

A. Site and Location Map

AB 884:

N/A

RECOMMENDED

ACTION:

IT IS RECOMMENDED THAT THE COMMISSION:

CEQA

FINDING: (Pier)

FIND THAT THE ACTIVITY IS EXEMPT FROM THE REQUIREMENTS OF THE
CEQA PURSUANT TO 14 CAL. CODE REGS. 15061 AS A CATEGORICALLY
EXEMPT PROJECT, CLASS 1, 2 CAL. CODE REGS. 2905 (a) (2).

CEQA

FINDING: (Buoys)

FIND THAT THE ACTIVITY IS EXEMPT FROM THE REQUIREMENTS OF THE
CEQA PURSUANT TO 14 CAL. CODE REGS. 15061 AS A CATEGORICALLY
EXEMPT PROJECT, CLASS 3, 2 CAL. CODE REGS. 2905 (c) (3).

SIGNIFICANT LANDS

INVENTORY FINDING:

FIND THAT THIS ACTIVITY IS CONSISTENT WITH THE USE
CLASSIFICATION DESIGNATED FOR THE LAND PURSUANT TO P.R.C.
6370, ET SEQ.

AUTHORIZATION:

AUTHORIZE ISSUANCE TO TAHOMA TAHOE CABINS OF A FIVE-YEAR
RECREATIONAL PIER PERMIT, BEGINNING NOVEMBER 15, 1994; NO
MONETARY CONSIDERATION PURSUANT TO SECTION 6503.5 OF THE
P.R.C.; FOR THE CONTINUED USE AND MAINTENANCE OF AN EXISTING
PIER, AND TWO MOORING BUOYS AS SHOWN AND LOCATED ON THE LAND
DESCRIBED ON EXHIBIT "A" ATTACHED, AND BY REFERENCE MADE A
PART HEREOF.

CALENDAR PAGE	515
MINUTE PAGE	4216

25' 14' 0' 14' 25'
 Scale of feet

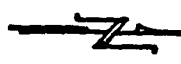
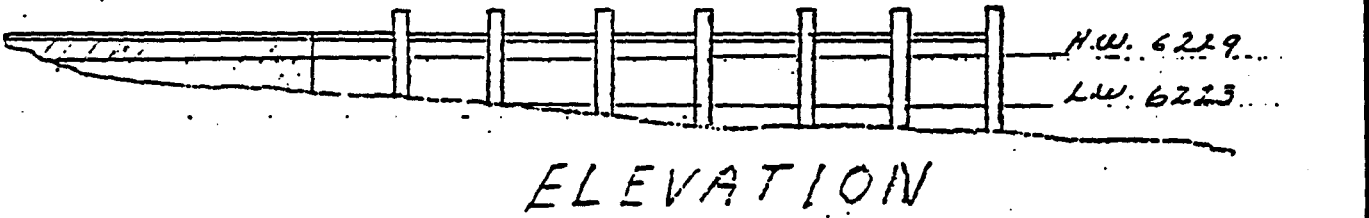
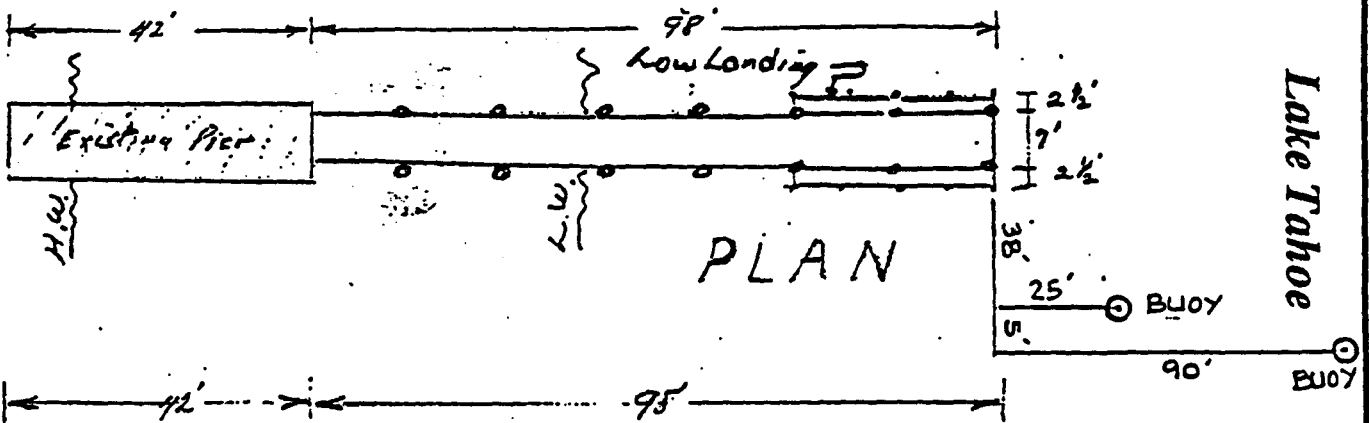

6820 West Lake Blvd.

LOCATION MAP

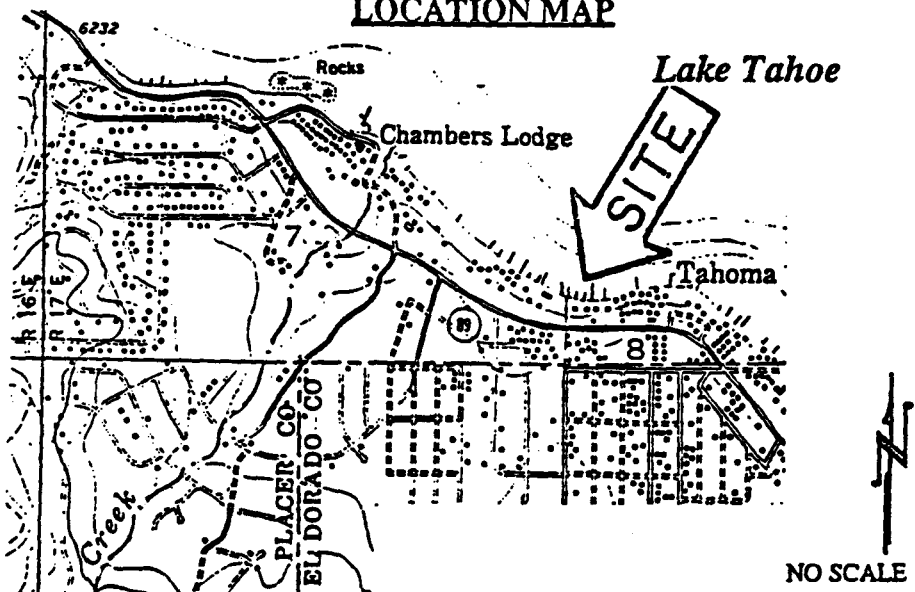

NO SCALE

EXHIBIT "A"
 WP 3548
 APN 98 - 200 - 02
 Lake Tahoe
 PLACER COUNTY

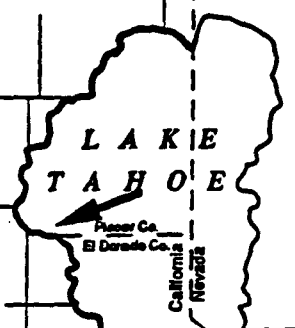

This Exhibit is solely for purposes of generally defining the lease premises, and is not intended to be, nor shall it be construed as, a waiver or limitation of any State interest in the subject or any other property.

CALENDAR PAGE 516
 MINUTE PAGE 4217