

CALENDAR ITEM

C88

MINUTE ITEM

This Calendar Item No. C88 was approved as Minute Item No. 88 by the State Lands Commission by a vote of 3 to 0 at its 11/15/94 meeting.

A 75

S 37

11/15/94

PRC 4451

J. Smith

RENT REVIEW

GENERAL LEASE - RIGHT-OF-WAY USE

PARTY:

San Diego Gas and Electric Company
P.O. Box 1831
San Diego, California 92112

LOCATION:

School land in Sec. 36, T15S, R3E, SBM, San Diego County.

EXHIBIT:

A. Location Map

AB 884:

N/A

RECOMMENDED

ACTION:

IT IS RECOMMENDED THAT THE COMMISSION:

CEQA

FINDING:

FIND THAT THE ACTIVITY IS EXEMPT FROM THE REQUIREMENTS OF THE CEQA PURSUANT TO 14 CAL. CODE REGS. 15061 BECAUSE THE ACTIVITY IS NOT A PROJECT AS DEFINED BY P.R.C. 21065 AND 14 CAL. CODE REGS. 15378.

AUTHORIZATION:

AUTHORIZE THE CONTINUATION OF ANNUAL RENTAL, \$100 PER ANNUM, FOR LEASE PRC 4451.2, EFFECTIVE ON JANUARY 1, 1995.

CALENDAR PAGE

462

MINUTE PAGE

4182

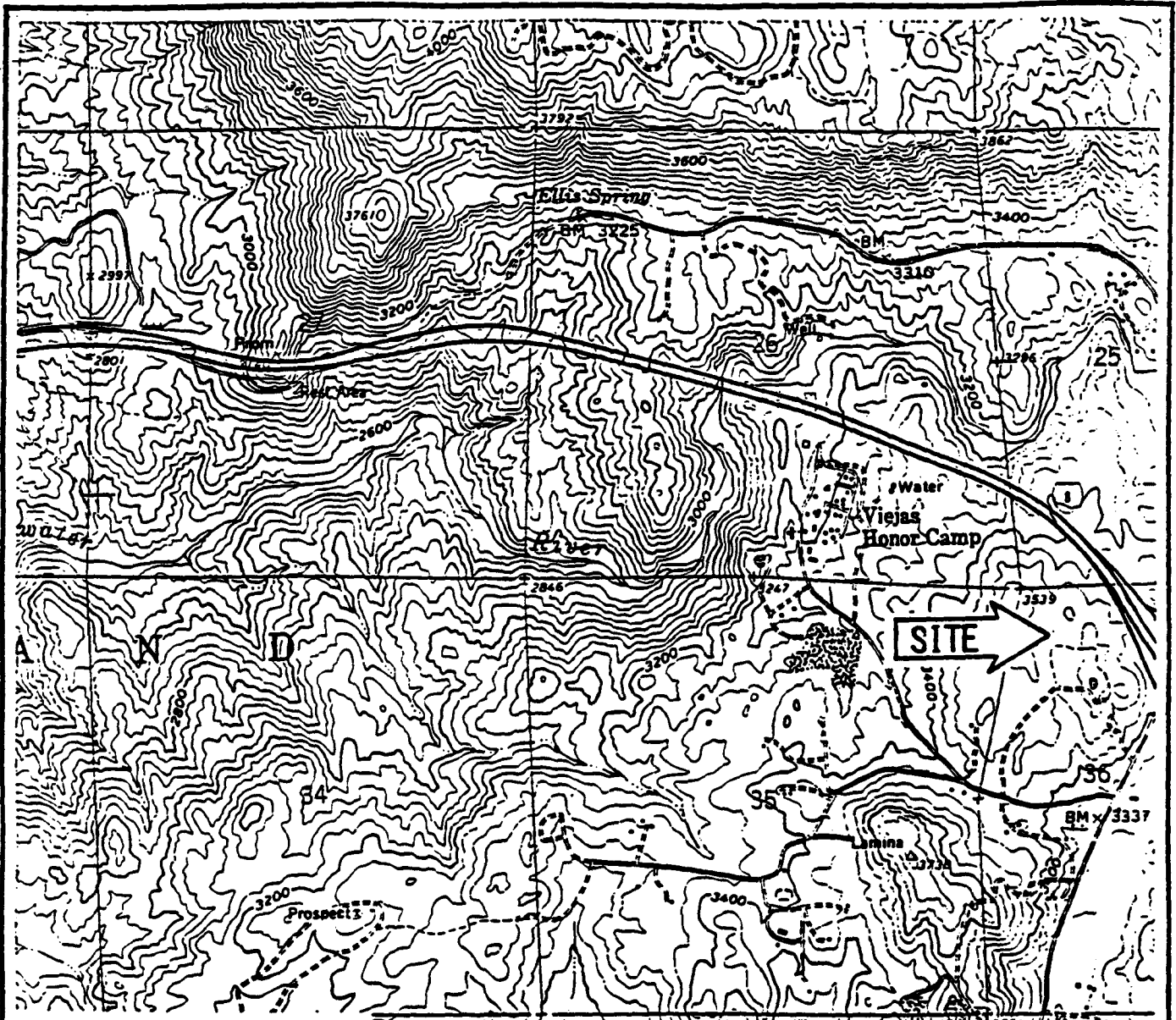
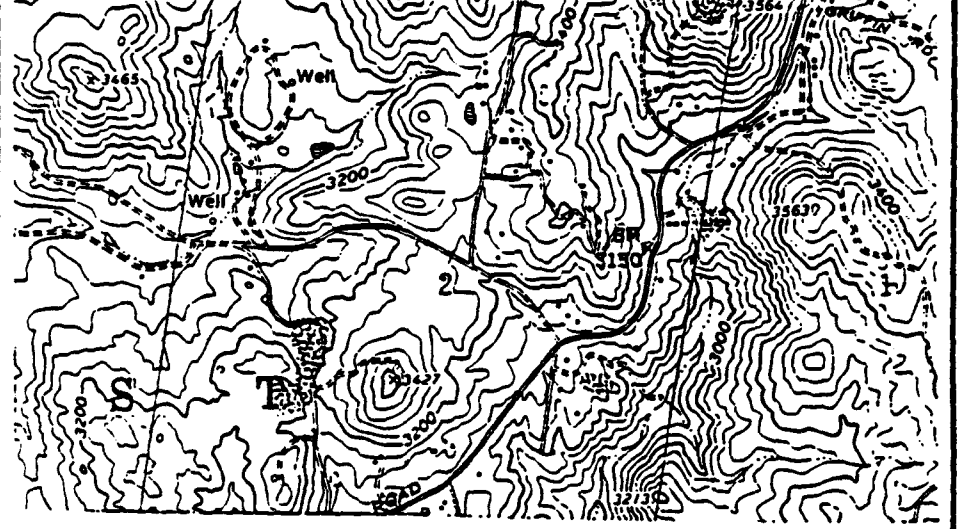

EXHIBIT "A"
 PRC 4451
 SAN DIEGO COUNTY



This Exhibit is solely for purposes of generally defining the lease premises, and is not intended to be, nor shall it be construed as, a waiver or limitation of any State interest in the subject or any other property.