

AUTHORIZATION:

AUTHORIZE ISSUANCE TO KENT R. WALKER OF A TEN YEAR GENERAL LEASE - PROTECTIVE STRUCTURE AND RECREATIONAL USE, BEGINNING AUGUST 1, 1994; BANK PROTECTION - PUBLIC USE AND BENEFIT, WITH THE STATE RESERVING THE RIGHT TO SET A MONETARY RENTAL IF THE COMMISSION FINDS SUCH ACTION TO BE IN THE STATE'S BEST INTEREST; RECREATIONAL DOCK - NO MONETARY RENTAL PURSUANT TO SECTION 6503.5 OF THE P.R.C.; PROVISION OF PUBLIC LIABILITY INSURANCE FOR A COMBINED SINGLE LIMIT COVERAGE OF \$500,000; FOR CONSIDERATION OF AFTER-THE-FACT PLACEMENT OF AN EXISTING 8 FT. X 18 FT. FLOATING DOCK SECURED BY THREE PILINGS, RAMP, WALKWAY/RETAINING WALL AND APPROXIMATELY 100 CUBIC YARDS OF RIP RAP ALONG SHORELINE OF PROPERTY; ON THE LAND DESCRIBED ON EXHIBIT "A" ATTACHED AND BY REFERENCE MADE A PART HEREOF.

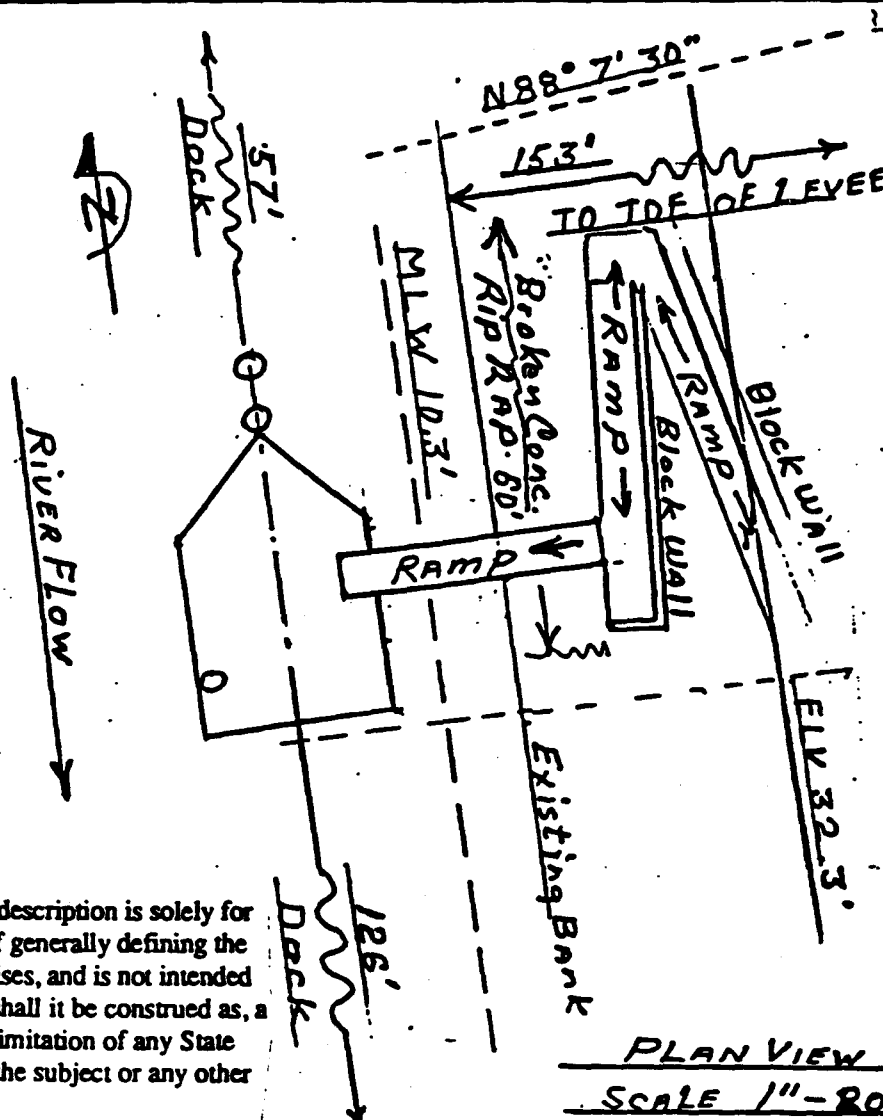

This Land description is solely for purposes of generally defining the lease premises, and is not intended to be, nor shall it be construed as, a waiver or limitation of any State interest in the subject or any other property.

PLAN VIEW
SCALE 1"=20'

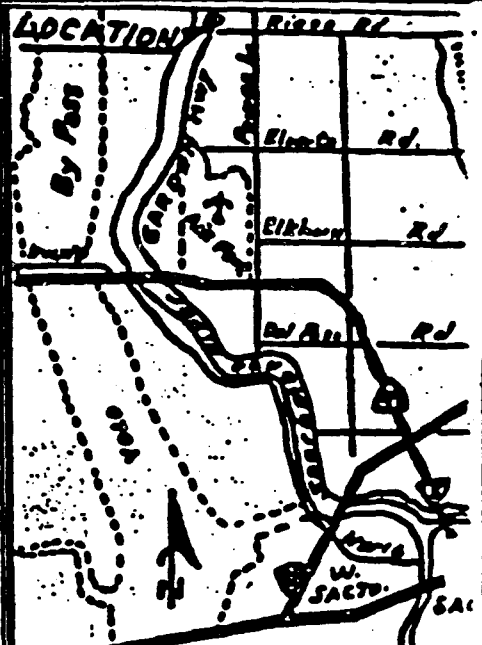

VICINITY MAP
SCALE 1"=20'

LOCATION MAP
SCALE: 1"=600'

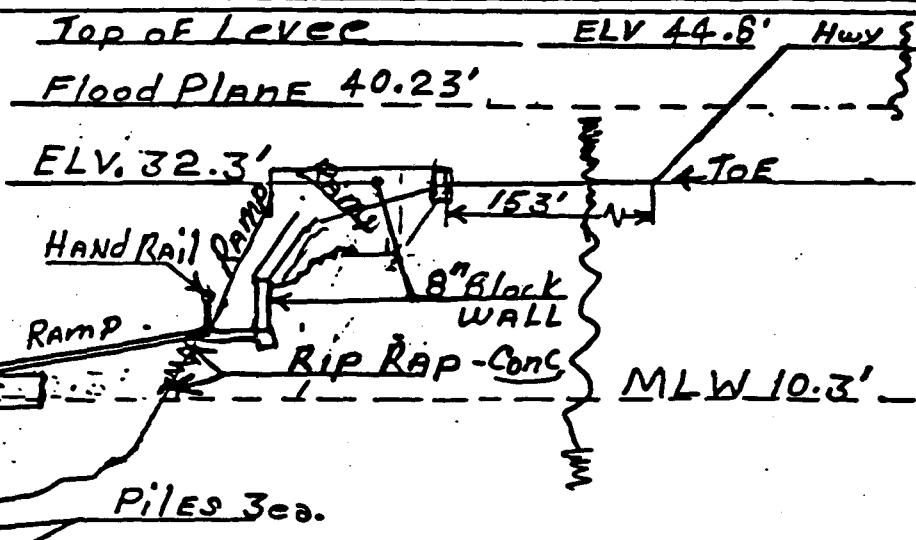
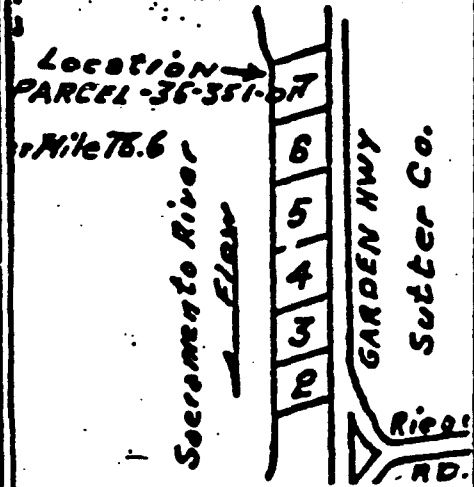

ELEVATION
SCALE - 1"=20'

PROPOSED DOCK
OWNER: KENT WALKER
10215 GARDEN HWY,
SACRAMENTO, CA 95837
LOCATION - SUTTER
Co.

EXHIBIT A
W 20065

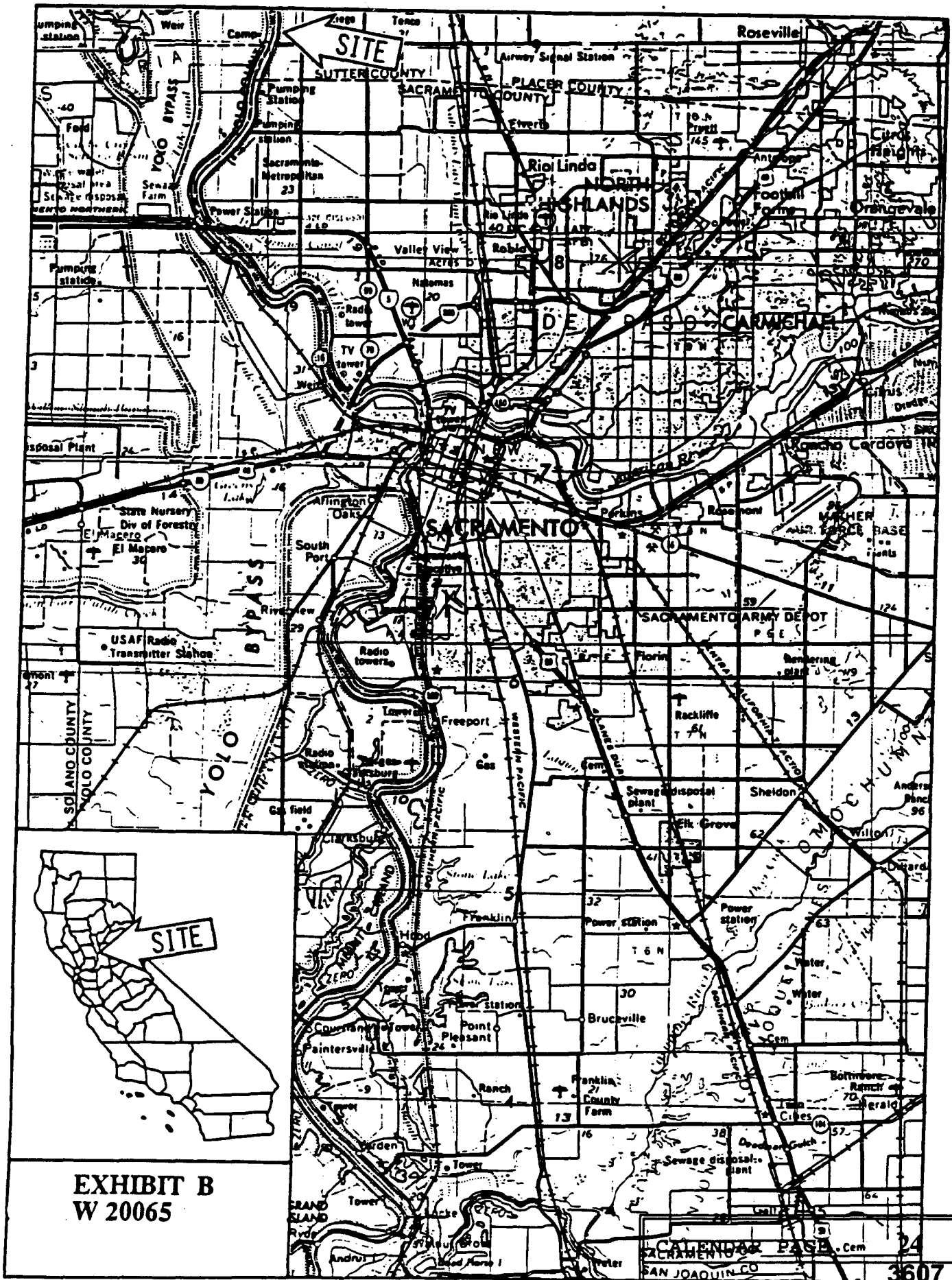

**EXHIBIT B
W 20065**