

MINUTE ITEM  
This Calendar Item No. C07  
was approved as Minute Item  
No. 07 by the State Lands  
Commission by a vote of 3  
to 0 at its 8-3-94  
meeting.

CALENDAR ITEM

C07

A 8

S 4

08/03/94  
WP 6614  
Burks  
PRC6614

RECREATIONAL PIER PERMIT

APPLICANT:

Melvin and Ida Belle Seebeck  
P. O. Box 624  
Clarksburg, California 95612

LOCATION:

Tide and submerged land located in Elk Slough, portion of  
Section 30, T26N R4E, MDM (APN 043-040-13), Yolo County.

EXHIBITS:

A. Site Map

B. Location Map

AB 884:

N/A

RECOMMENDED

ACTION:

IT IS RECOMMENDED THAT THE COMMISSION:

CEQA

FINDING:

FIND THAT THE ACTIVITY IS EXEMPT FROM THE REQUIREMENTS OF  
THE CEQA PURSUANT TO 14 CAL. CODE REGS. 15061 AS A  
CATEGORICALLY EXEMPT PROJECT, CLASS 1, 2 CAL. CODE REGS.  
2905 (a)(2).

SIGNIFICANT LANDS

INVENTORY FINDING:

FIND THAT THIS ACTIVITY IS CONSISTENT WITH THE USE  
CLASSIFICATION DESIGNATED FOR THE LAND PURSUANT TO P.R.C.  
6370, ET SEQ.

AUTHORIZATION:

AUTHORIZE ISSUANCE TO MELVIN AND IDA BELLE SEEBECK OF A TEN  
(10) YEAR RECREATIONAL PIER PERMIT, BEGINNING MAY 7, 1994;  
NO MONETARY CONSIDERATION FOR THE RECREATIONAL DOCK PURSUANT  
TO SECTION 6503.5 OF THE P.R.C.; FOR THE CONTINUED USE AND  
MAINTENANCE OF AN EXISTING 14 FT. X 40 FT. FLOATING BOAT  
DOCK WITH 5 FT. X 20 FT. GANGWAY; ON THE LAND DESCRIBED ON  
EXHIBIT "A" ATTACHED AND BY REFERENCE MADE A PART HEREOF.

CALENDAR PAGE

48

MINUTE PAGE

2708

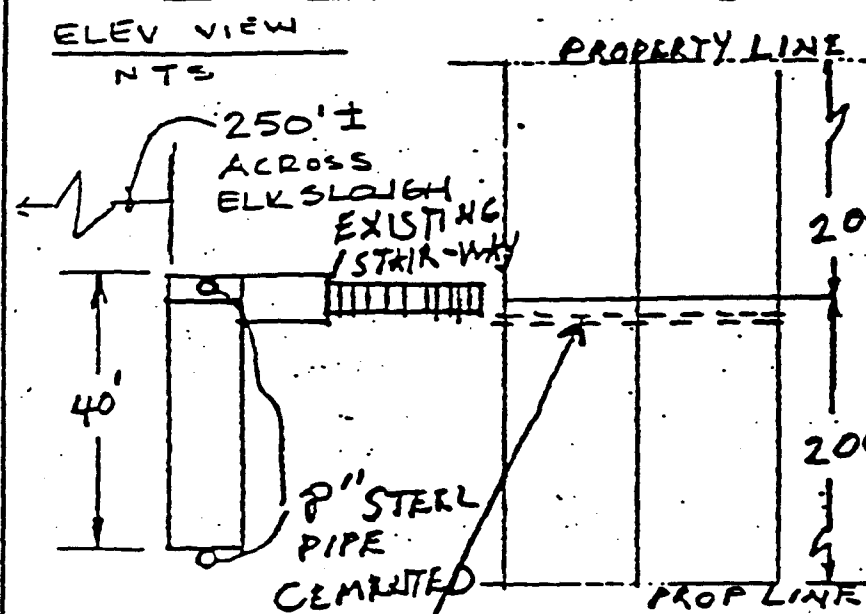
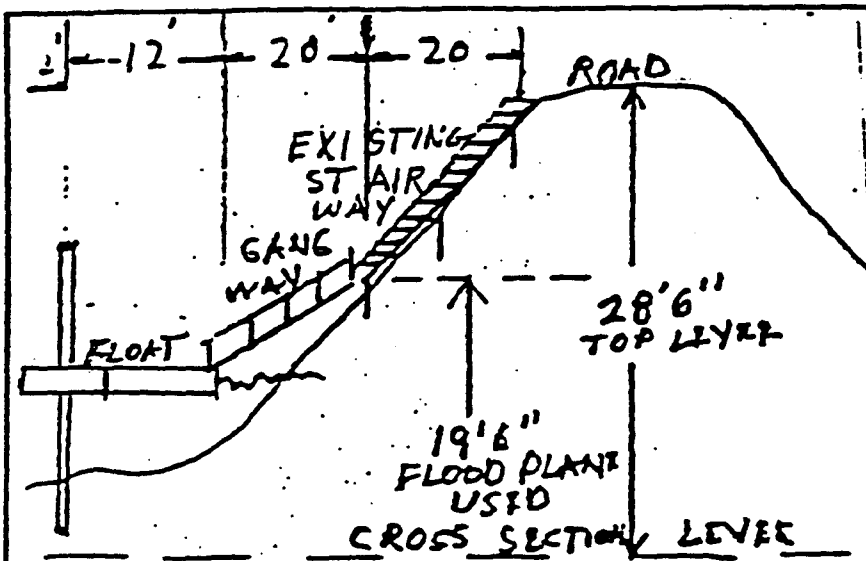

This Land description is solely for purposes of generally defining the lease premises, and is not intended to be, nor shall it be construed as, a waiver or limitation of any State interest in the subject or any other property.

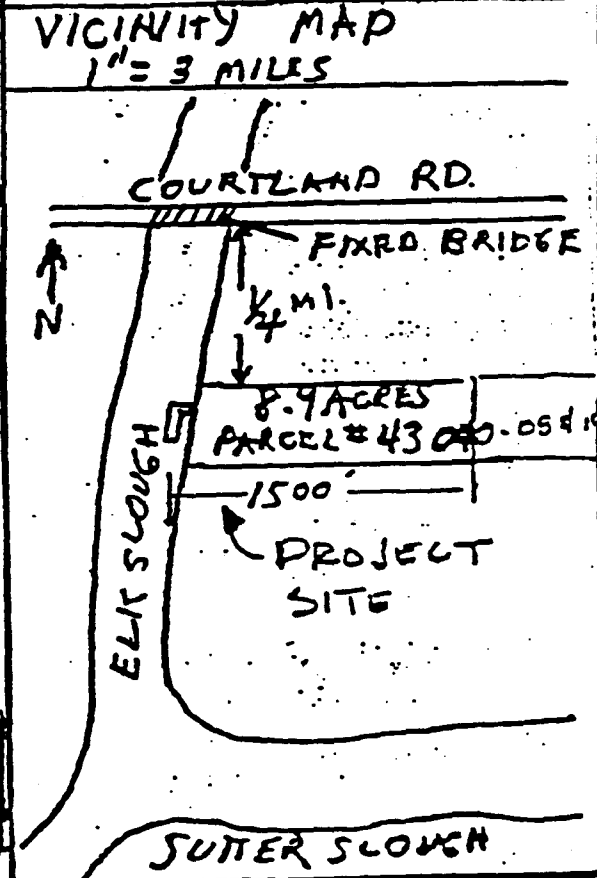
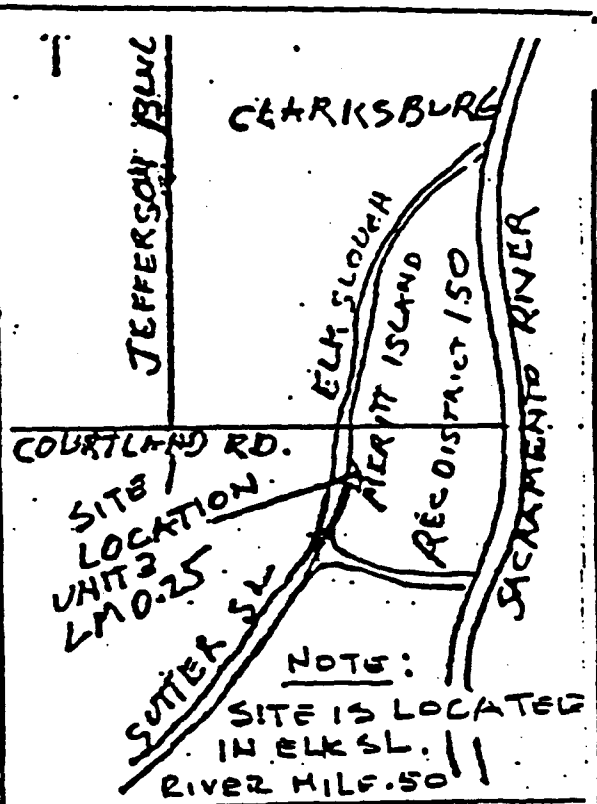
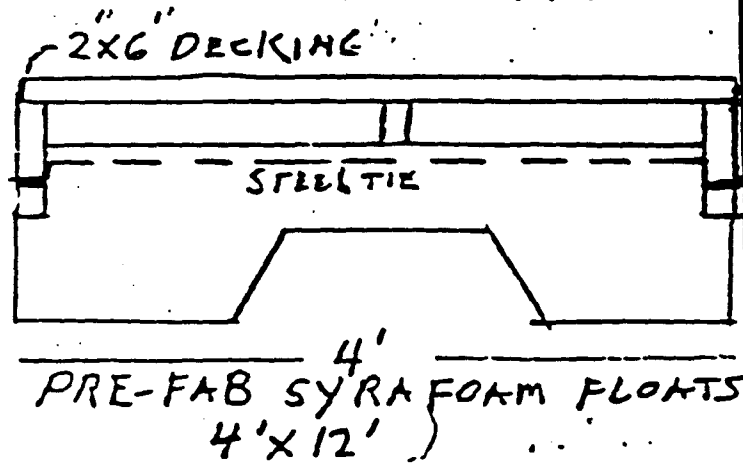

EXHIBIT A  
CALENDAR PAGE 49  
Sailboat Dock  
MINUTE PAGE  
Section 30 Township 2700  
Range 3E Yolo County

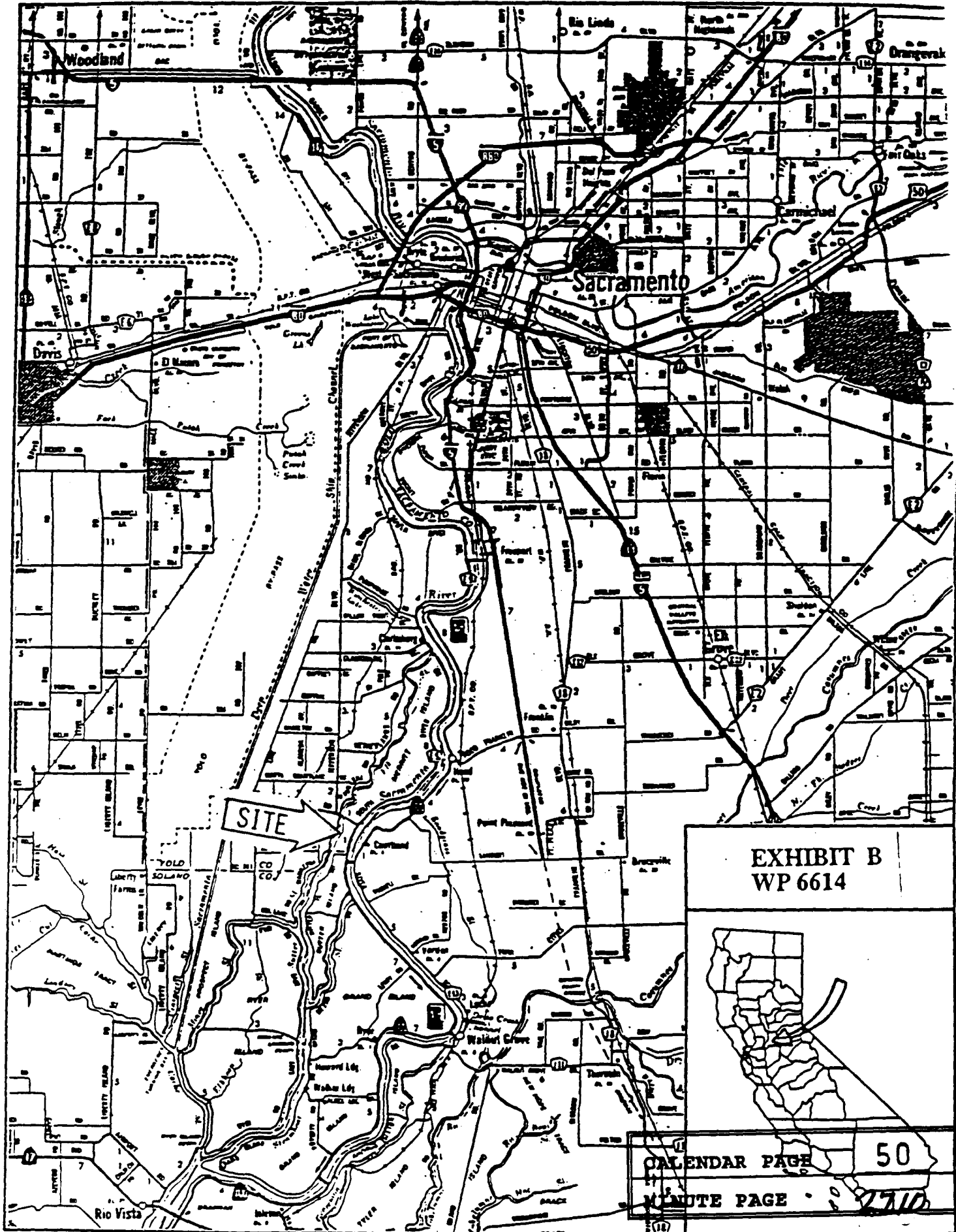

EXHIBIT B  
WP 6614



CALENDAR PAGE 50

MINUTE PAGE 2710

NO TEXT THIS PAGE