

19920079

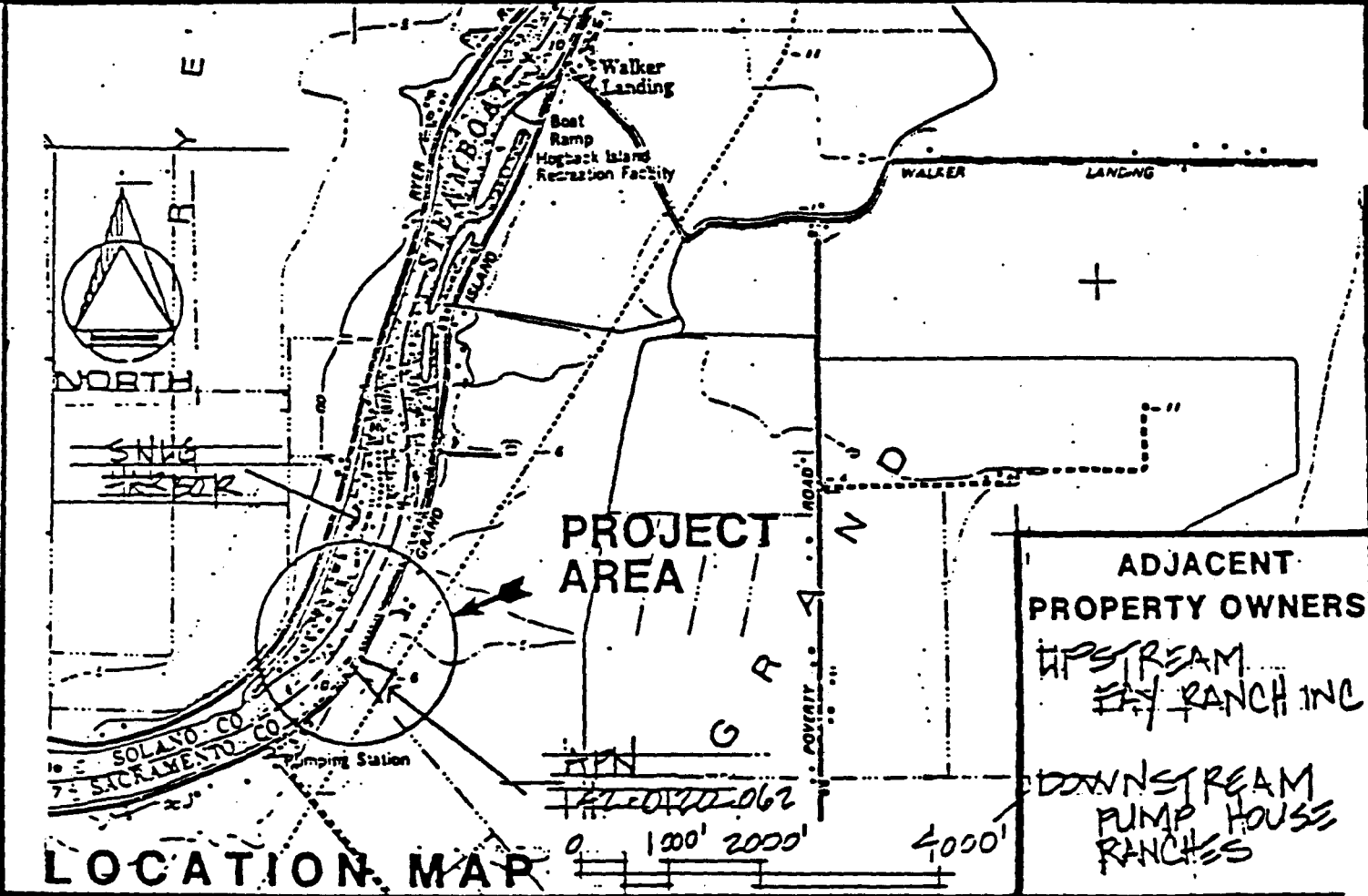
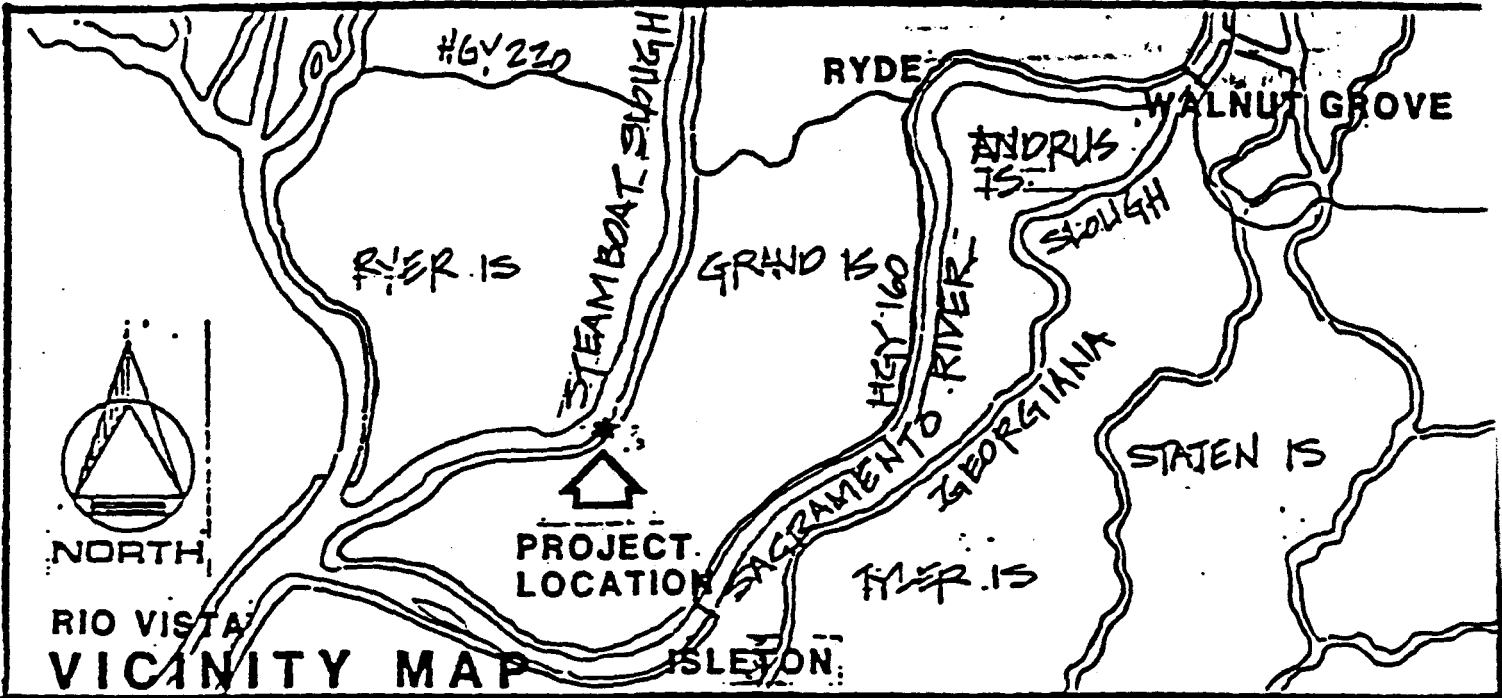

ADJACENT
PROPERTY OWNERS
UPSTREAM
EY RANCH INC
DOWNSTREAM
PUMP HOUSE
RANCHES

LOI
©1977-1161
COURT REPORTER
ARCHITECT
PO Box 183 • Walnut Creek, CA 94590

PROJECT
PRIVATE BOAT DOCK
LOCATION GRAND IS RD
SACRAMENTO COUNTY

OWNER
EUGENE HILDRETH

CALENDAR PAGE
DATE DATED
1-23-92 USGS

541
066

This land description is solely for purposes of generally defining the lease premises, and is not intended to be, nor shall it be construed as, a waiver or limitation of any State interest in the subject or any other property.

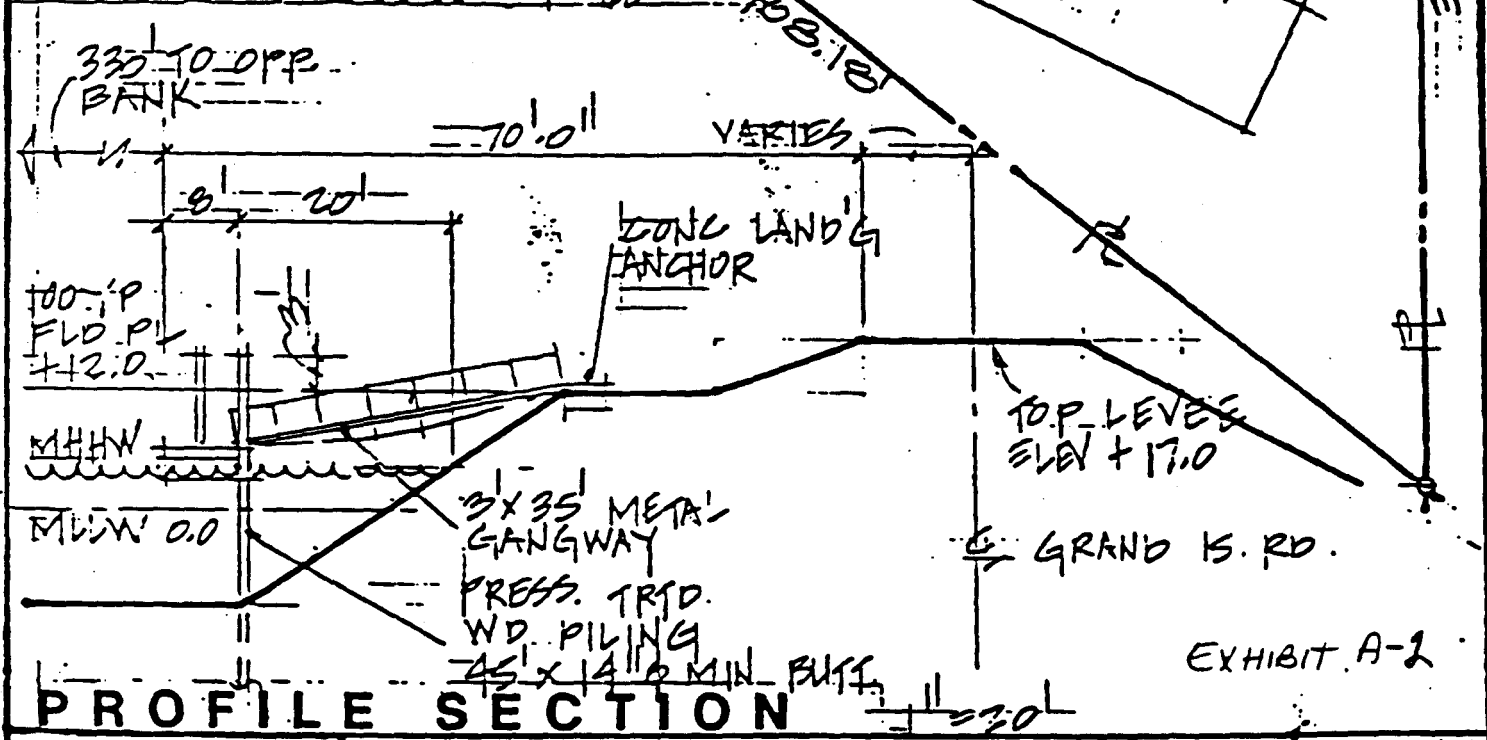
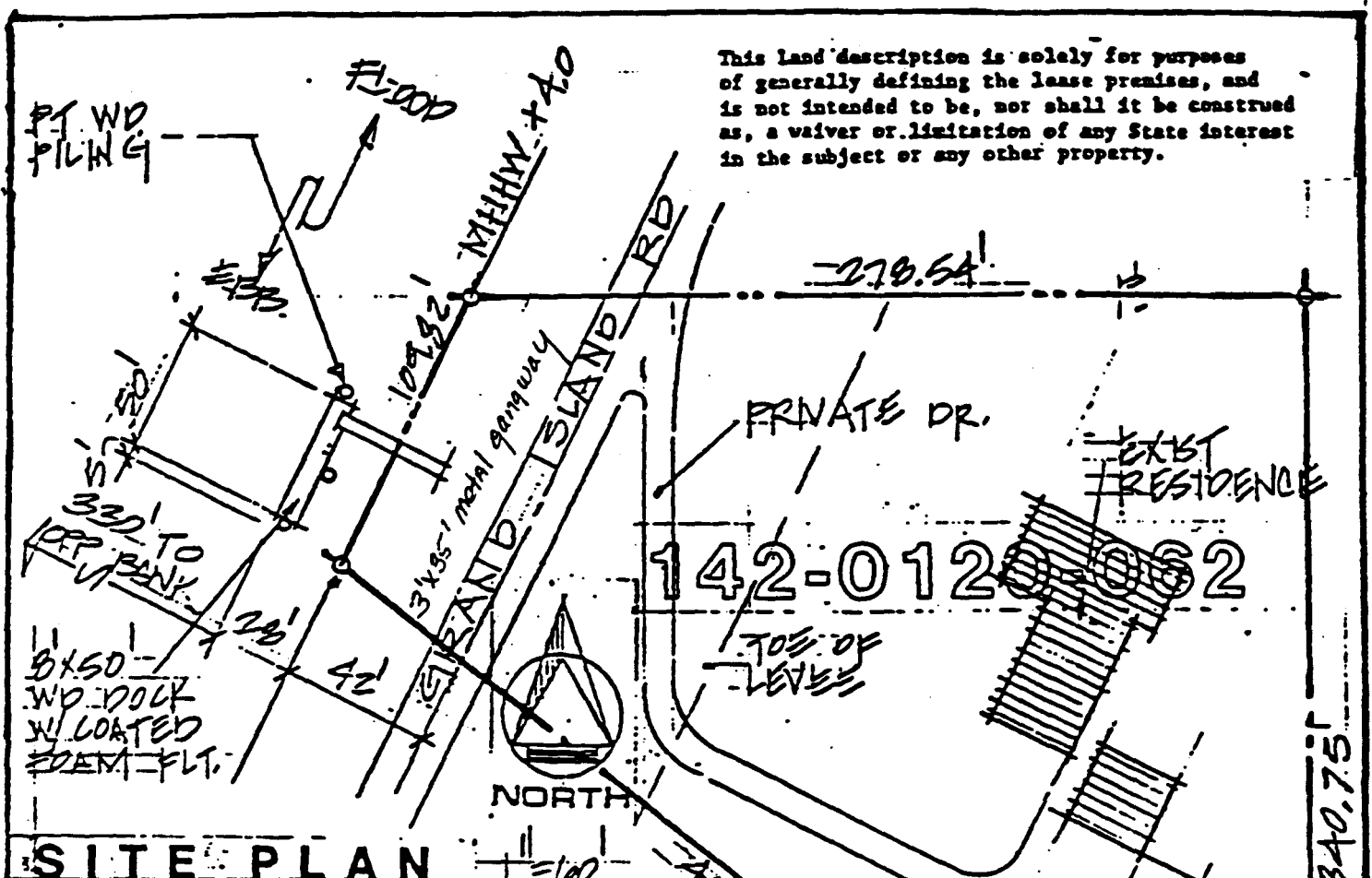

LOGO

818-778-1181

COMPT. LOGS, AIA

ARCHITECT

PO Box 103 • Vallejo, CA 94590

PROJECT	OWNER
PRIVATE BOAT DOCK	EUGENE CALENDAR
LOCATION GRAND IS. RD	DATE 12/15/85
SACRAMENTO COUNTY	

EXHIBIT A-2

SHEET 2 OF 2

2082

NO TEXT ON THIS PAGE

CALENDAR PAGE _____
MINUTE PAGE _____ 2663