

CALENDAR ITEM

C02

MINUTE ITEM  
This Calendar Item No. C02  
was approved as Minute Item  
No. 02 by the State Lands  
Commission by a vote of 3  
to 0 at its 5/26/94  
meeting

A 5

S 6

05/26/94

WP 4939

Burks

PRC 4939

RECREATIONAL PIER PERMIT

PARTIES:

Bruno and Darlene Pistoiresi  
P. O. Box 1021  
Bodega Bay, California 94923

LOCATION:

Tide and submerged land located in the Sacramento River,  
Lot 40, Natomas Riverside Subdivision No. 2, Sacramento  
County.

EXHIBITS:

A. Site Map

B. Location Map

AB 884:

N/A

RECOMMENDED

ACTION:

IT IS RECOMMENDED THAT THE COMMISSION:

CEQA

FINDING:

FIND THAT THE ACTIVITY IS EXEMPT FROM THE REQUIREMENT OF THE  
CEQA PURSUANT TO 14 CAL. CODE REGS. 15061 AS A CATEGORICALLY  
EXEMPT PROJECT, CLASS 1, 2 CAL. CODE REGS. 2905(a)(2).

SIGNIFICANT LANDS

INVENTORY FINDING:

FIND THAT THIS ACTIVITY IS CONSISTENT WITH THE USE  
CLASSIFICATION DESIGNATED FOR THE LAND PURSUANT TO P.R.C.  
6370, ET. SEQ.

AUTHORIZATION:

AUTHORIZE ISSUANCE TO BRUNO AND DARLENE PISTOIRESI OF A TEN  
YEAR RECREATIONAL PIER PERMIT, BEGINNING JULY 25, 1994; NO  
MONETARY CONSIDERATION PURSUANT TO SECTION 6503.5 OF THE  
P.R.C. FOR CONTINUED USE AND MAINTENANCE OF AN EXISTING  
8 FT. X 32 FT. FLOATING BOAT DOCK AND 24 FT. ADJUSTABLE  
WALKWAY; ON THE LAND DESCRIBED ON EXHIBIT "A" ATTACHED AND  
BY REFERENCE MADE A PART HEREOF.

CALENDAR PAGE

5

MINUTE PAGE

1789

Area to be leased lies directly beneath dock and walkway, plus a necessary use area 10 feet in width around the entire dock and walkway. Excepting therefrom any portion lying above the ordinary high water mark.

No. 5211

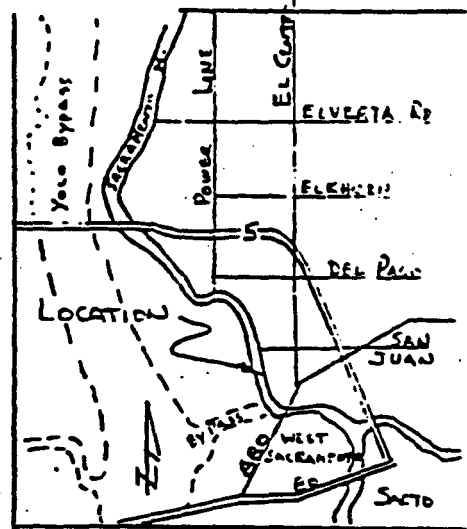
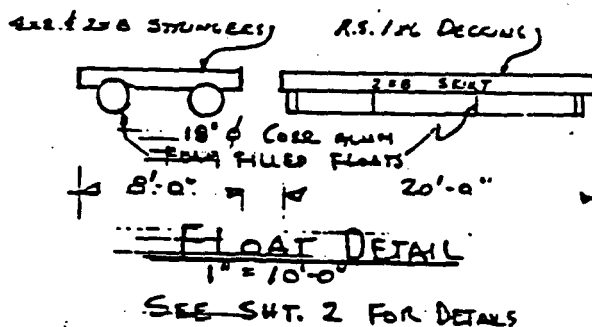
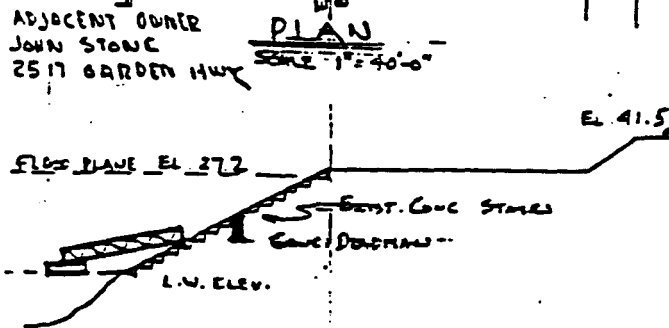
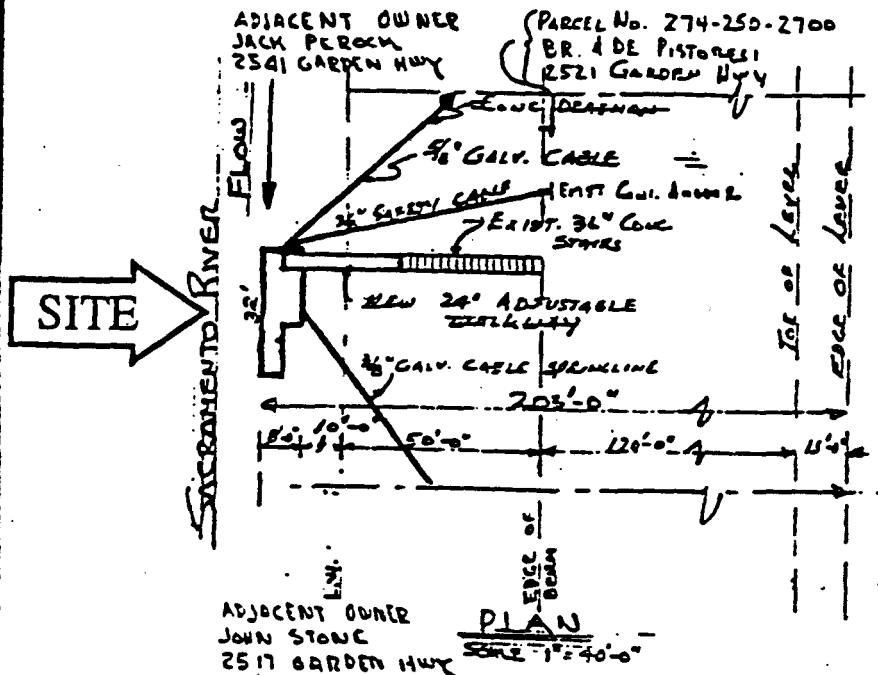

VICINITY MAP

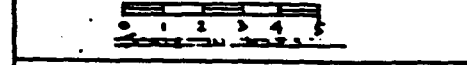

LOCATION MAP

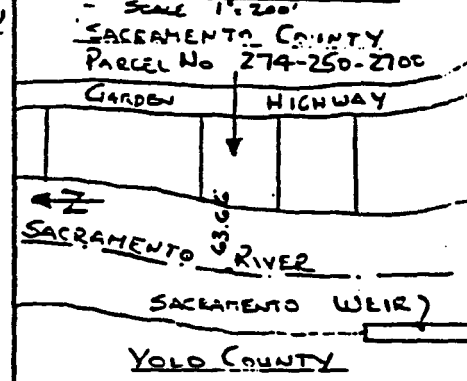

PROPOSED DOCK

LOCATION: PARCEL 274-250-2700  
NATOMAS RIVERSIDE SUBDIV 2  
SACRAMENTO COUNTY, CAL.

B.R. & D.E. PISTORES  
2521 GARDEN HIGHWAY  
SACRAMENTO, CA. 95833

MAY 1, 1974 SHEET 1 OF 2

This exhibit is solely for purposes of generally defining the lease premises, and is not intended to be, nor shall it be construed as, a waiver or limitation of State interest in the subject or any other property.

EXHIBIT "A"

MINUTE PAGE

1790

