

MINUTE ITEM

This Calendar Item No. C04
was approved as Minute Item
No. 04 by the State Lands
Commission by a vote of 3
to 0 at its 4/6/94
meeting.

CALENDAR ITEM

C04

A 8
S 4

04/06/94
WP 6684WP 6684
Burks

RECREATIONAL PIER PERMIT

PARTY: Joanne M. Pellissier
431 W. Willow Tree Lane
Isleton, California 95641

LOCATION: Tide and submerged land in Georgiana Slough, Lot 8
portion of Andrus Island, Sacramento County.

EXHIBITS: A. Site Map B. Location Map

AB 884: N/A

CEQA

FINDING: FIND THAT THE ACTIVITY IS EXEMPT FROM THE
REQUIREMENTS OF THE CEQA PURSUANT TO 14 CAL. CODE
REGS. 15061 AS A CATEGORICALLY EXEMPT PROJECT,
CLASS 1, 2 CAL. CODE REGS 2905(a)(2).

SIGNIFICANT LANDS
INVENTORY

FINDING: FIND THAT THIS ACTIVITY IS CONSISTENT WITH THE USE
CLASSIFICATION DESIGNATED FOR THE LAND PURSUANT TO
P.R.C. 6370, ET SEQ.

RECOMMENDED
ACTION:

IT IS RECOMMENDED THAT THE COMMISSION:

AUTHORIZE ISSUANCE TO JOANNE PELLISSIER OF A TEN
YEAR RECREATIONAL PIER PERMIT, BEGINNING JUNE 21,
1994; NO MONETARY CONSIDERATION PURSUANT TO SECTION
6503.5 OF THE P.R.C., FOR CONTINUED USE AND
MAINTENANCE OF AN 8 FT. X 40 FT. FLOATING DOCK,
3 FT. X 15 FT. GANGWAY AND 4 FT. X 18 FT. WALKWAY;
ON THE LAND DESCRIBED ON EXHIBIT "A" ATTACHED AND
BY REFERENCE MADE A PART HEREOF.

CALENDAR PAGE	11
MINUTE PAGE	900

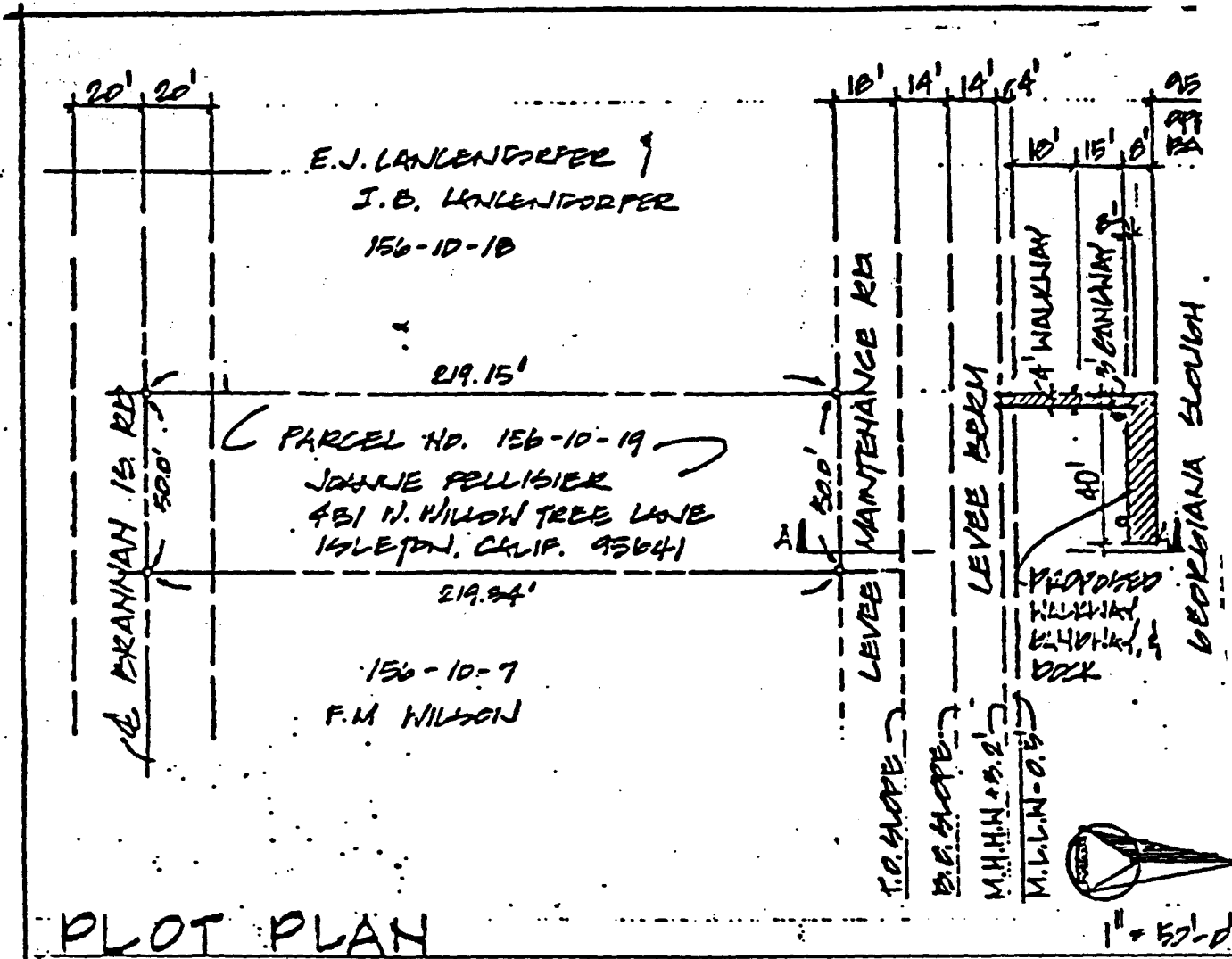

PLOT PLAN

USGS
DATUM

This Land description is solely for purposes of generally defining the lease premises, and is not intended to be, nor shall it be construed as, a waiver or limitation of any State interest in the subject or any other property.

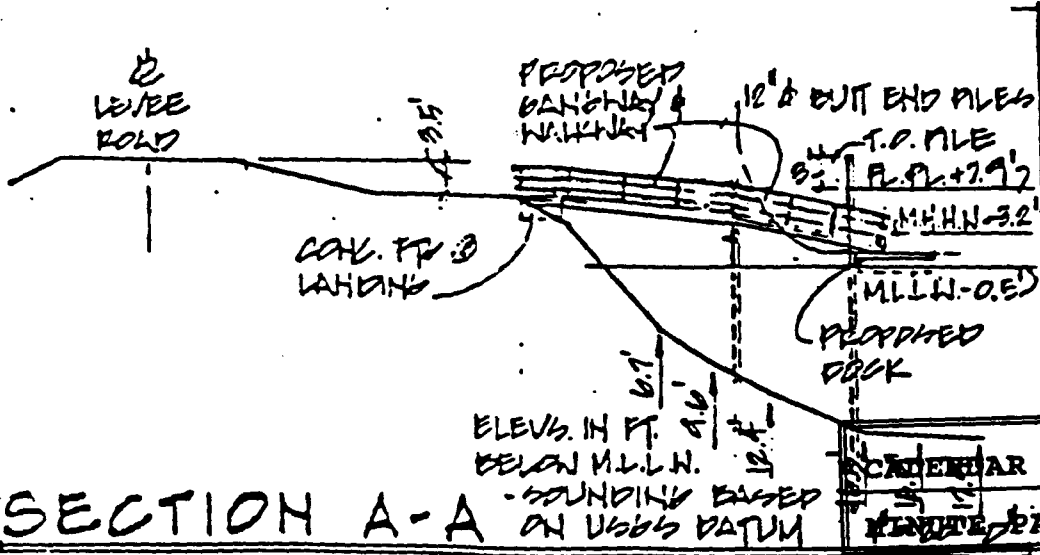

EXHIBIT A
WP 6684

Proposed
Private Dock
in Georget.
Slough
J. Pellisier

SECTION A-A

CATERPILLAR PAGE
PRIVATE PAGE

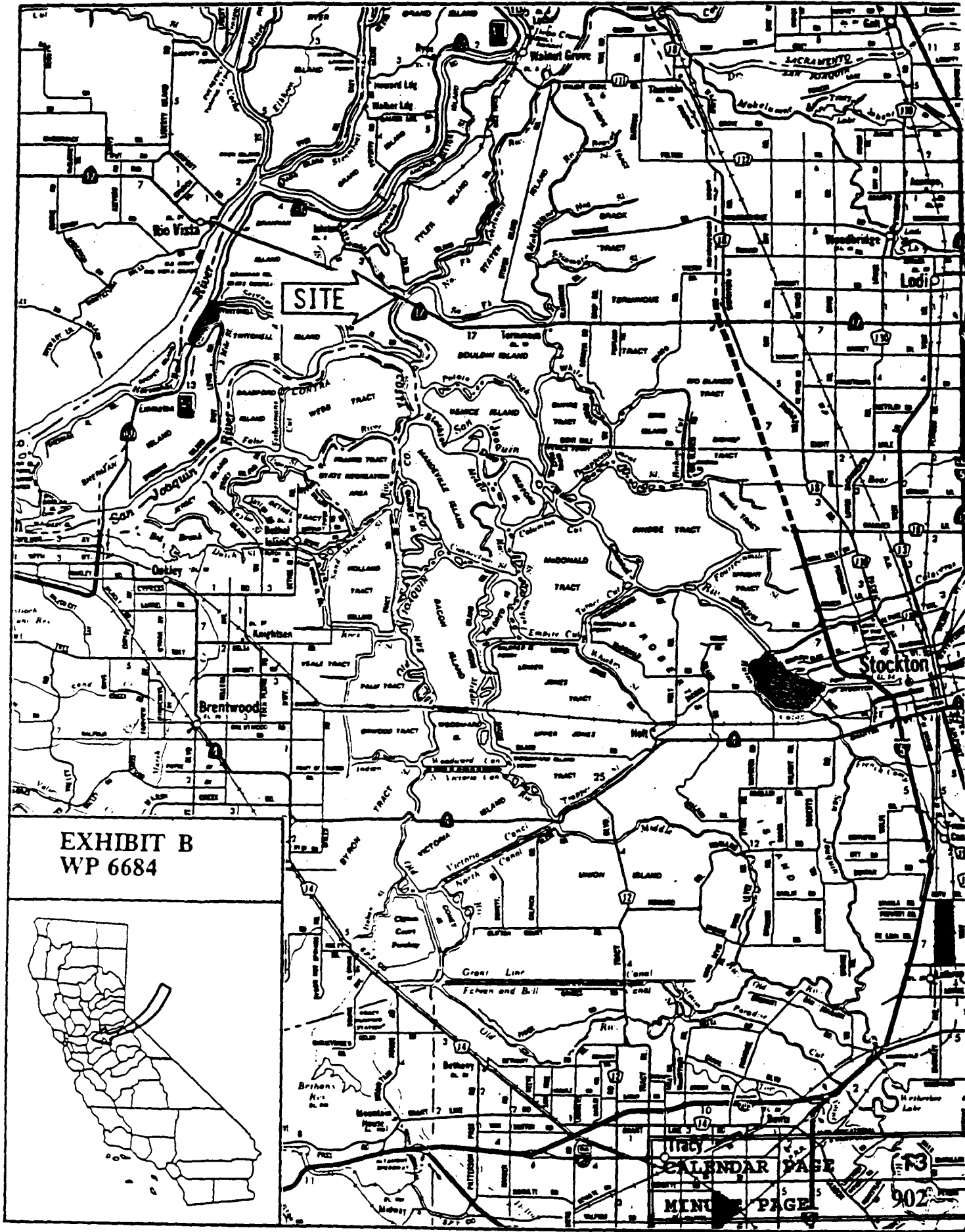

EXHIBIT B
WP 6684



CALENDAR PAGE
MINUTE PAGE

902