

MINUTE ITEM

This Calendar Item No. C28 was approved as Minute Item No. 28 by the State Lands Commission by a vote of 3 to 0 at its 3/8/94 meeting

CALENDAR ITEM

C28

A 5

RECREATIONAL PIER PERMIT

S 6

03/08/94

WP 6053

D. Jones
PRC6053

PARTY: Sandra L. Miley
2365 Garden Highway
Sacramento, California 95833

LOCATION: Tide and submerged land in the Sacramento River, Sacramento County.

EXHIBITS: A. Site Map B. Location Map

AB 884: N/A

CEQA FINDING: FIND THAT THE ACTIVITY IS EXEMPT FROM THE REQUIREMENTS OF THE CEQA PURSUANT TO 14 CAL. CODE REGS. 15061 AS A CATEGORICALLY EXEMPT PROJECT, CLASS 1, EXISTING FACILITIES, 2 CAL. CODE REGS. 2905(a)(2).

SIGNIFICANT LANDS

INVENTORY

FINDING: FIND THAT THIS ACTIVITY IS CONSISTENT WITH THE USE CLASSIFICATION DESIGNATED FOR THE LAND PURSUANT TO P.R.C. 6370, ET SEQ.

RECOMMENDED

ACTION:

IT IS RECOMMENDED THAT THE COMMISSION:

AUTHORIZE ISSUANCE TO SANDRA L. MILEY OF A TEN-YEAR RECREATIONAL PIER PERMIT, BEGINNING JANUARY 10, 1992, WITH NO MONETARY CONSIDERATION FOR THE FLOATING DOCK AND RAMP PURSUANT TO SECTION 6503.5 OF THE P.R.C., FOR AN 8 FT. X 25 FT. FLOATING DOCK AND A 3 FT. X 31 FT. RAMP, ON THE LAND DESCRIBED ON EXHIBIT "A" ATTACHED AND BY REFERENCE MADE A PART HEREOF.

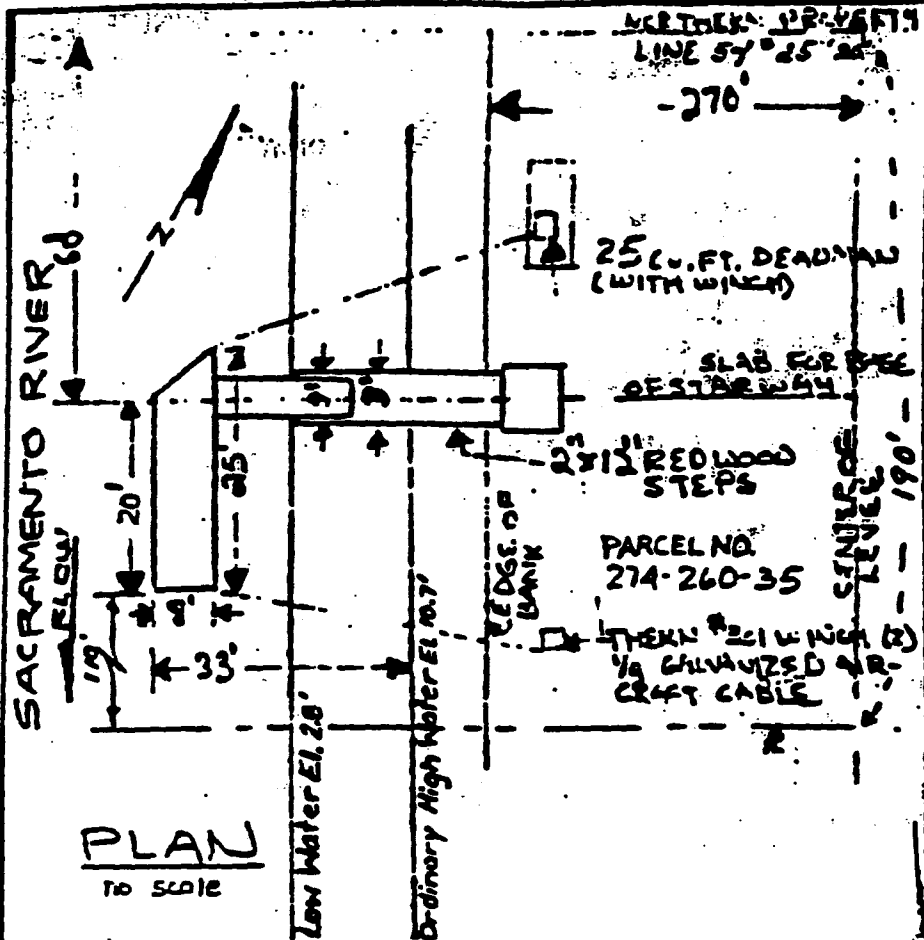

PLAN
TO SCALE

This Land description is solely for purposes of generally defining the lease premises, and is not intended to be, nor shall it be construed as, a waiver or limitation of any State interest in the subject or any other property.

NOTES

- 1) THE FLAT DECK IS TO BE CONSTRUCTED WITH A STEEL FRAME AND COVERED WITH A WOOD EXTERIOR AND SUPPORTED WITH FORM.
- 2) STAIR SUPPORTS WILL BE 2" DIAMETER PIPE.

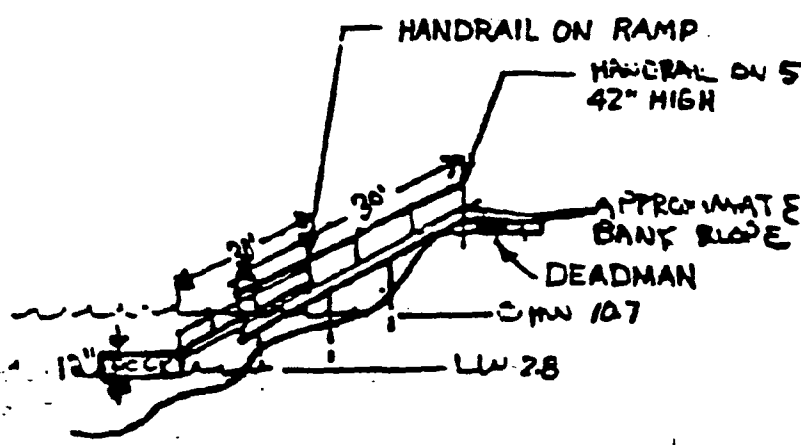

ELEVATION

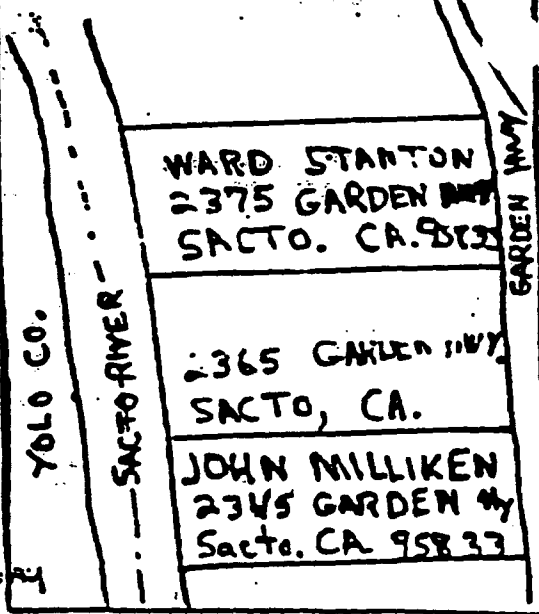
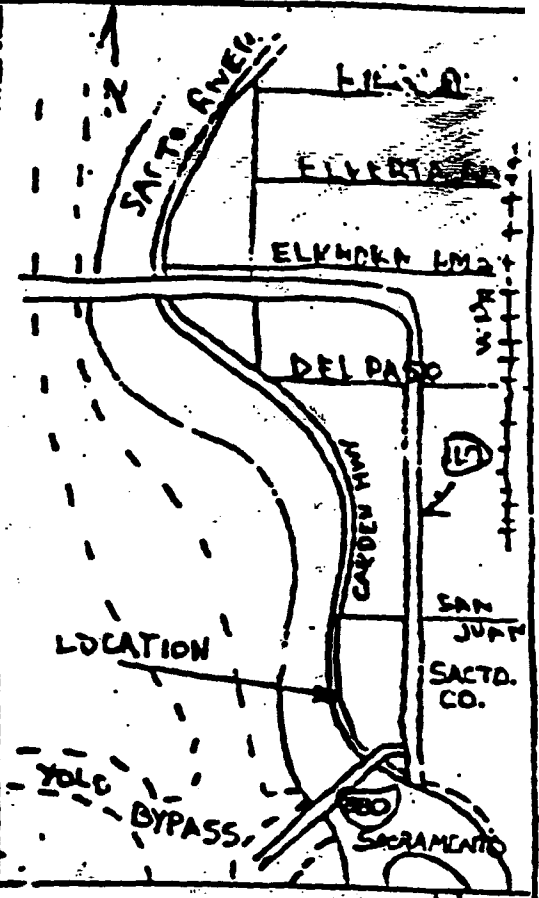

NOTE. ALL ELEVATIONS REFER TO U.S.S.-MEL DATUM.

EXHIBIT A
WP 6053

PROPOSED FLOATING DOCK

Sandra L. Milliken
2365 GARDEN HWY 250
Sacramento, California 312

