

**MINUTE ITEM**

This Calendar Item No. 19  
was approved as Minute Item  
No. 19 by the State Lands  
Commission by a vote of 3  
0 at its 9/27/89  
meeting.

**CALENDAR ITEM**

A 7  
S 1

19

09/27/89  
PRC 4456  
J. Ludlow

**APPROVAL OF A RECREATIONAL PIER PERMIT**

**APPLICANT:** John A. Wickland, III and Marilyn J. Wickland  
925 Somersby Way  
Sacramento, California 95864

**AREA, TYPE LAND AND LOCATION:**  
A parcel of submerged land in Lake Tahoe at  
Tahoe City, Placer County.

**LAND USE:** Use and maintenance of an existing pier and  
retention of two (2) previously unauthorized  
mooring buoys.

**TERMS OF PROPOSED PERMIT:**  
Initial period: Five years beginning  
September 27, 1990.

**CONSIDERATION:** Rent-free, pursuant to Section 6503.5 of the  
P.R.C.

**APPLICANT STATUS:**  
Applicants are owners of upland.

**PREREQUISITE CONDITIONS, FEES AND EXPENSES:**  
Filing Fee and processing costs have been  
received.

CALENDAR ITEM NO. 19 (CONT'D)

STATUTORY AND OTHER REFERENCES:

- A. P.R.C.: Div. 6, Parts 1 and 2; Div. 13.
- B. Cal. Code Regs.: Title 2, Div. 3;  
Title 14, Div. 6.

AB 884: 09/30/89.

OTHER PERTINENT INFORMATION:

1. As to the existing pier, pursuant to the Commission's delegation of authority and the State CEQA Guidelines (14 Cal. Code Regs. 15061), the staff has determined that this activity is exempt from the requirements of the CEQA as a categorically exempt project. The project is exempt under Class 1, Existing Facility, 2 Cal. Code Regs 2905(a(2)).

Authority: P.R.C. 21084, 14 Cal. Code Regs. 15300, and 2 Cal. Code Regs. 2905.

2. As to the existing unauthorized mooring buoys, pursuant to the Commission's delegation of authority and the State CEQA Guidelines (14 Cal. Code Regs. 15025), the staff has prepared a Proposed Negative Declaration identified as EIR ND 464, State Clearinghouse No. 89030614. Such Proposed Negative Declaration was prepared and circulated for public review pursuant to the provisions of CEQA.

Based upon the Initial Study, the Proposed Negative Declaration, and the comments received in response thereto, there is no substantial evidence that the project will have a significant effect on the environment. [14 Cal. Code Regs. 15074(b)]

CALENDAR ITEM NO. 19 (CONT'D)

3. In order to determine the other potential trust uses in the area of the proposed project, the staff contacted representatives of the following agencies; Tahoe Regional Planning Agency, Department of Fish and Game, County of Placer, and the Tahoe Conservancy. None of these agencies expressed a concern that the proposed project would have a significant effect on trust uses in the area. The agencies did not identify any trust needs which were not being met by existing facilities in the area. Identified trust uses in this area would include swimming, boating, walking along the beach, and views of the lake.
4. This property was physically inspected by staff for purposes of evaluating the impact on the public trust.
5. This activity involves lands identified as possessing significant environmental values pursuant to P.R.C. 6370, et seq. Based upon the staff's consultation with the persons nominating such lands and through the CEQA review process, it is the staff's opinion that the project, as proposed, is consistent with its use classification.
6. All permits covering structures in Lake Tahoe will include a condition subsequent that if any structure authorized is found to be in nonconformance with the Tahoe Regional Planning Agency's shorezone ordinance and if any alterations, repairs, or removal required pursuant to said ordinance are not accomplished within the designated time period, then the permit will be automatically terminated, effective upon notice by the State, and the site shall be cleared pursuant to the terms thereof.

CALENDAR ITEM NO. 19 (CONT'D)

7. All permits at Lake Tahoe include special language in which the permittee/lessee agrees to protect and replace or restore, if required, the habitat of *Rorippa subumbellata*, commonly called the Tahoe Yellow Cress, a State-listed endangered plant species.

APPROVALS OBTAINED:

All permits for pier previously obtained.

EXHIBITS:

- A. Land Description.
- B. Location Map.
- C. Negative Declaration.

IT IS RECOMMENDED THAT THE COMMISSION:

1. AS TO THE PIER, FIND THAT THE ACTIVITY IS EXEMPT FROM THE REQUIREMENTS OF THE CEQA PURSUANT TO 14 CAL. CODE REGS. 15061 AS A CATEGORICALLY EXEMPT PROJECT, CLASS 1, EXISTING FACILITY, 2 CAL. CODE REGS. 2905(a)(2).
2. AS TO THE BUOYS, CERTIFY THAT A NEGATIVE DECLARATION, EIR ND 464, STATE CLEARINGHOUSE NO. 89030614, WAS PREPARED FOR THIS PROJECT PURSUANT TO THE PROVISIONS OF THE CEQA AND THAT THE COMMISSION HAS REVIEWED AND CONSIDERED THE INFORMATION CONTAINED THEREIN.
3. DETERMINE THAT THE PROJECT, AS APPROVED, WILL NOT HAVE A SIGNIFICANT EFFECT ON THE ENVIRONMENT.
4. AUTHORIZE ISSUANCE TO JOHN A. WICKLAND, III AND MARILYN J. WICKLAND OF A FIVE-YEAR RECREATIONAL PIER PERMIT BEGINNING SEPTEMBER 27, 1989, FOR THE USE AND MAINTENANCE OF AN EXISTING PIER AND FOR THE RETENTION OF TWO EXISTING MOORING BUOYS, ON THE LAND DESCRIBED ON EXHIBIT "A" ATTACHED AND BY REFERENCE MADE A PART HEREOF.

EXHIBIT "A"  
LAND DESCRIPTION

PRC 4456.9

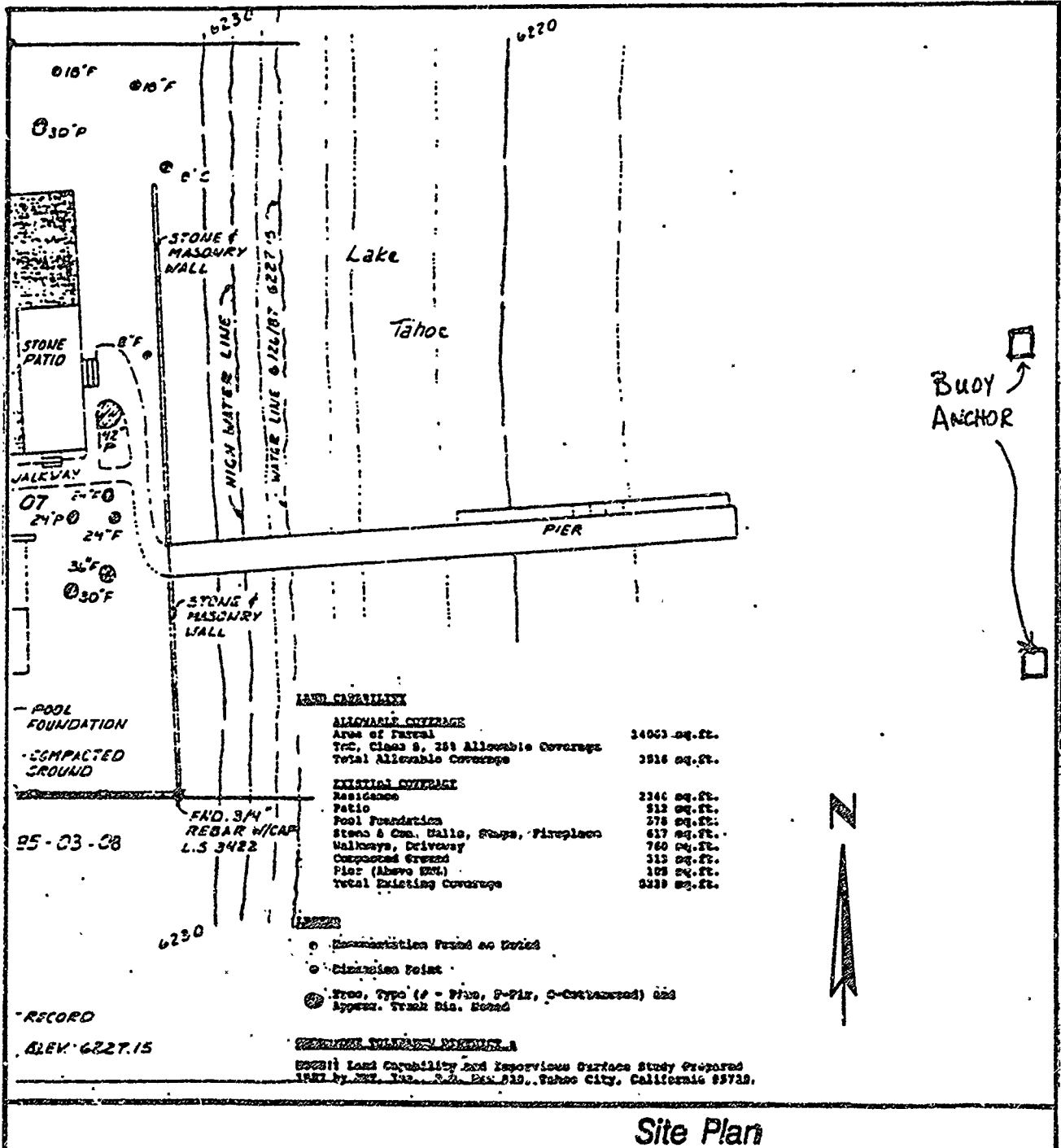

Site Plan

PREPARED AUGUST 18, 1989 BY BIU 1.

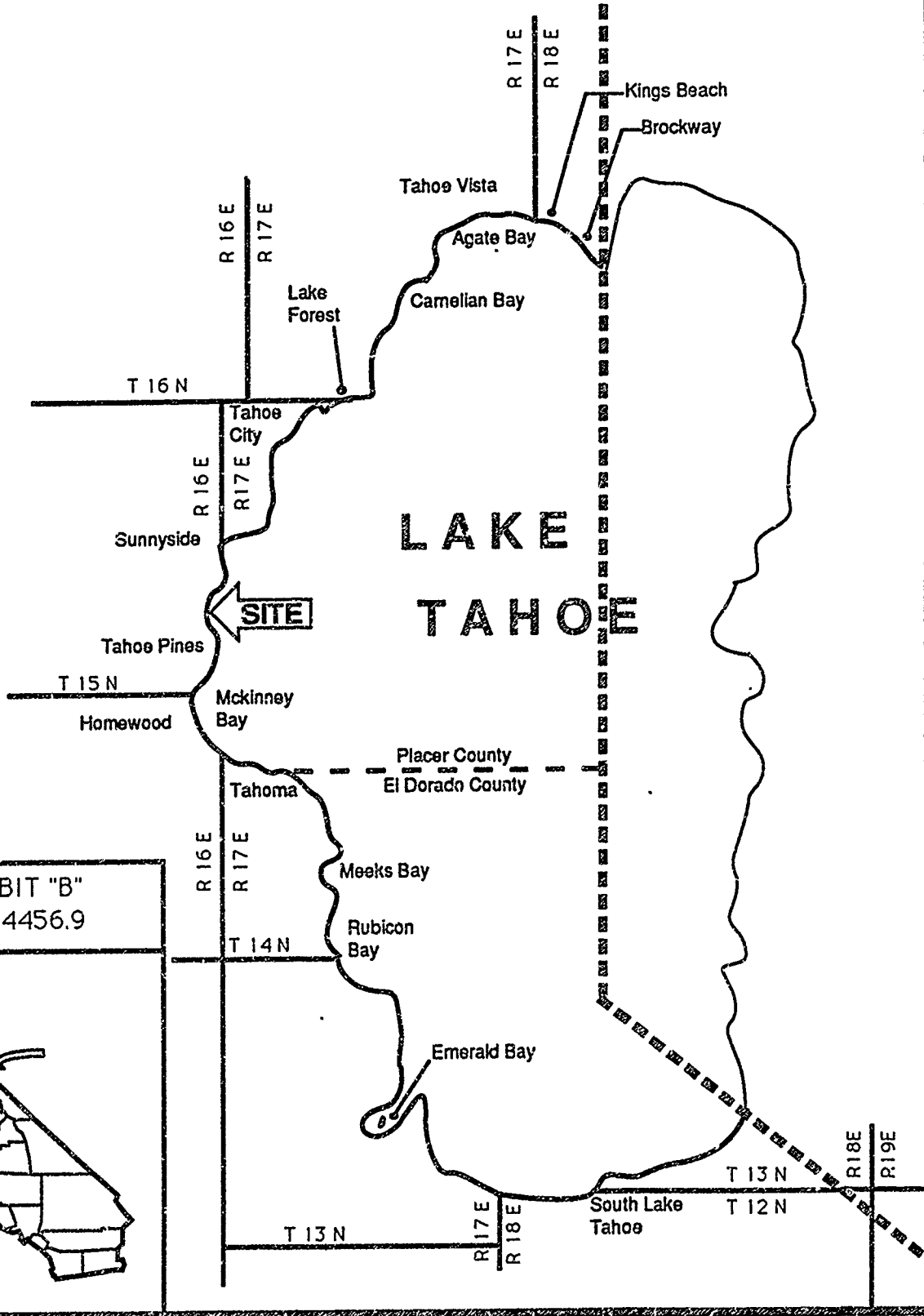

EXHIBIT "B"  
PRC 4456.9



## STATE LANDS COMMISSION

LEO T. McCARTHY, Lieutenant Governor  
GRAY DAVIS, Controller  
JESSE R. MUFF, Director of Finance

EXECUTIVE OFFICE  
1807 - 13th Street  
Sacramento, California 95814

CLAIRE T. DEDRICK  
Executive Officer

March 6, 1989  
File Ref: PRC 4456.9

NOTICE OF PUBLIC REVIEW  
OF A  
PROPOSED NEGATIVE DECLARATION  
(Section 15073 CCR)

A Proposed Negative Declaration has been prepared pursuant to the requirements of the California Environmental Quality Act (Section 21000 et seq., Public Resources Code), the State CEQA Guidelines (Section 15000 et seq., Title 14, California Code Regulations), and the State Lands Commission regulations (Section 2901 et seq., Title 2, California Code Regulations), for a project currently being processed by the staff of the State Lands Commission.

The document is attached for your review. Comments should be addressed to the State Lands Commission office shown above, with attention to the undersigned. All comments must be received by April 10, 1989.

Should you have any questions or need additional information, please call (916) 324-8497.



DAN COHEN  
Environmental Coordinator  
Division of Research  
and Planning

DC:ma  
Attachment .

2861S



## STATE LANDS COMMISSION

LEO T. McCARTHY, *Lieutenant Governor*  
GRAY DAVIS, *Controller*  
JESSE R. HUFF, *Director of Finance*

EXECUTIVE OFFICE  
1807 - 13th Street  
Sacramento, California 95814

CLAIRE T. DEDRICK  
Executive Officer



March 6, 1989  
File Ref: PRC 4456.9

NOTICE OF INTENT TO ADOPT NEGATIVE DECLARATION  
(Section 21092 PRC)

An application for the following described project is currently being processed by the staff of the State Lands Commission:

Project Title: Wickland Buoys  
Project Proponent: John and Marilyn Wickland  
Project Location: Lake Tahoe, Tahoe City, 1/2 mile south of Ward Creek, fractional Sec. 25, T.15N, R.16E, MDM, Placer County.  
Project Description: Continued use and maintenance of 2 existing buoys, located off existing private pier - recreational use.  
Contact Person: : DAN COHEN Telephone: (916) 324-8497

A Negative Declaration identified as EIR ND 464 has been prepared pursuant to the requirements of the California Environmental Quality Act.

The above described document will be considered for adoption at a regular meeting of the STATE LANDS COMMISSION tentatively scheduled for March 23, 1989, State Capitol, Room 447, Sacramento, California. The meeting is tentatively scheduled for the afternoon; however the exact time has not been determined. Anyone interested in this matter is invited to comment on the document by written response prior to the meeting or by personal appearance at the meeting. Persons wishing to appear at the meeting should call (916) 322-4107 for more information and so that time can be allotted for such appearance.

CLAIRE T. DEDRICK  
Executive Officer



STATE LANDS COMMISSION  
1807 13TH STREET  
SACRAMENTO, CALIFORNIA 95814



PROPOSED NEGATIVE DECLARATION

EIR NO 464

File Ref.: PRC 4456.9

SCH#:

Project Title: Wickland Buoys  
Project Proponent: John and Marilyn Wickland  
Project Location: Lake Tahoe, Tahoe City, 1/2 mile south of Ward Creek,  
fractional Sec. 25, T.15N, R.16E, MDM, Placer County  
Project Description: Continued use and maintenance of 2 existing buoys,  
located off existing private pier - recreational  
use.

Contact Person: Dan Cohen Telephone: (916) 324-8497

This document is prepared pursuant to the requirements of the California Environmental Quality Act (Section 21000 et seq., Public Resources Code), the State CEQA Guidelines (Section 15000 et seq., Title 14, California Code Regulations), and the State Lands Commission regulations (Section 2901 et seq., Title 2, California Code Regulations).

Based upon the attached Initial Study, it has been found that:

the project will not have a significant effect on the environment.

mitigation measures included in the project will avoid potentially significant effects.

Date Filed: 1/1

File Ref.: ~~FILE 3595~~

FILE 995

**ENVIRONMENTAL IMPACT ASSESSMENT FORM -- Part I**  
(To be completed by applicant)  
FORM 69.3(11/82)

**A. GENERAL INFORMATION**

1. Name, address, and telephone number:

a. Applicant

John & Marilyn Wickland

925 Somersby Way

Sacramento, CA 95864

(916) 921-3477

b. Contact person if other than applicant:

2. a. Project location: (Please reference to nearest town or community and include county)

2770 West Lake Blvd.

Tahoe City, CA 95730

Placer County

b. Assessor's parcel number: 85-030-07

3. Existing zoning of project site: Residential

4. Existing land use of project site: Residential

5. Proposed use of site: ~~two buoys on Lake Tahoe adjacent to~~  
a single family dwelling

*Notes: Applicant on site visit by field*

6. Other permits required: None

**B. PROJECT DESCRIPTION**

1. For building construction projects, complete "ATTACHMENT A".

2. For non-building construction projects. Describe fully, the proposed activity, its purpose and intended use, e.g. for proposed mineral prospecting permits, include the number of test holes, size of holes, amount of material to be excavated, maximum surface area of disturbance, hole locations, depth of holes, etc. Attach plans or other drawings as necessary.

CALENDAR PAGE 211  
MINUTE PAGE 3135

C. ENVIRONMENTAL SETTING

1. Describe the project site as it exists before the project, including information on topography, soil stability, plants and any cultural, historical, or scenic aspects. Describe any existing structures on the site, and the use of the structures.  
EXISTING PIER
2. Describe the surrounding properties, including information on plants and animals and any cultural, historical, or scenic aspects. indicate the type of land use (residential, commercial, etc.), intensity of land use (one-family, apartment houses, shops, department stores, etc.), and scale of development (height, frontage, set-back, rear yard, etc.).  
SANDY BEACH

D. ENVIRONMENTAL IMPACT ASSESSMENT

Answer the following questions by placing a check in the appropriate box. Discuss all items checked "yes" or "maybe".  
(Attach additional sheets as necessary)

Will the project involve:

- |  | YES                      | MAYBE                    | NO                                  |
|--|--------------------------|--------------------------|-------------------------------------|
| 1. a change in existing features of any bays, tidelands, beaches, lakes, or hills, or substantial alteration of ground contours? ..... | <input type="checkbox"/> | <input type="checkbox"/> | <input checked="" type="checkbox"/> |
| 2. a change in scenic views or vistas from existing residential areas or public lands or roads? .....                                  | <input type="checkbox"/> | <input type="checkbox"/> | <input checked="" type="checkbox"/> |
| 3. a change in pattern, scale, or character of the general area of project? .....  | <input type="checkbox"/> | <input type="checkbox"/> | <input checked="" type="checkbox"/> |
| 4. a significant effect on plant or animal life? .....   | <input type="checkbox"/> | <input type="checkbox"/> | <input checked="" type="checkbox"/> |
| 5. significant amounts of solid waste or litter? .....   | <input type="checkbox"/> | <input type="checkbox"/> | <input checked="" type="checkbox"/> |
| 6. a change in dust, ash, smoke, fumes, or odors in the vicinity? .....  | <input type="checkbox"/> | <input type="checkbox"/> | <input checked="" type="checkbox"/> |
| 7. a change in ocean, bay, lake, stream, or ground water quality or quantity, or alteration of existing drainage patterns? .....       | <input type="checkbox"/> | <input type="checkbox"/> | <input checked="" type="checkbox"/> |
| 8. a change in existing noise or vibration levels in the vicinity? .....   | <input type="checkbox"/> | <input type="checkbox"/> | <input checked="" type="checkbox"/> |
| 9. construction on filled land or on slope of 10 percent or more? .....  | <input type="checkbox"/> | <input type="checkbox"/> | <input checked="" type="checkbox"/> |
| 10. use or disposal of potentially hazardous materials, such as toxic or radioactive substances, flammables, or explosives? .....      | <input type="checkbox"/> | <input type="checkbox"/> | <input checked="" type="checkbox"/> |
| 11. a change in demand for municipal services (police, fire, water, sewage, etc.)? .....   | <input type="checkbox"/> | <input type="checkbox"/> | <input checked="" type="checkbox"/> |
| 12. an increase in fossil fuel consumption (electricity, oil, natural gas, etc.)? .....  | <input type="checkbox"/> | <input type="checkbox"/> | <input checked="" type="checkbox"/> |
| 13. a larger project or a series of projects? .....  | <input type="checkbox"/> | <input type="checkbox"/> | <input checked="" type="checkbox"/> |

E. CERTIFICATION

I hereby certify that the statements furnished above and in the attached exhibits present the data and information required for this initial evaluation to the best of my ability, and that the facts, statements, and information presented are true and correct to the best of my knowledge and belief.

Date:       Jan 1, 1988      

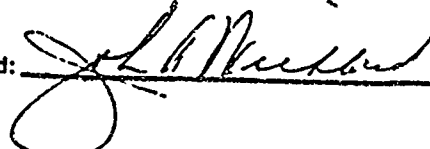
Signed: 

ENVIRONMENTAL IMPACT ASSESSMENT CHECKLIST - PART II

Form 13.20 (7/82)

File Ref.: PRC 4456.9

I. BACKGROUND INFORMATION

A. Applicant: John and Marilyn Wickland
2770 West Lake Blvd.
Tahoe City, CA 95730

B. Checklist Date: '03 / 06 / 89

C. Contact Person: Dan Cohen
Telephone: ( 916 ) 324-8497

D. Purpose: Lake Tahoe, Tahoe City, 1/2 mi. south of Ward Creek -
fractional sec. 25, T.15N, R.16E, MDM, Placer County

E. Location: Continued use and maintenance of 2 existing buoys located
off existing private pier - recreational use.

F. Description:

G. Persons Contacted: TRPA: Department of Fish and Game

II. ENVIRONMENTAL IMPACTS. (Explain all "yes" and "maybe" answers)

Table with 3 columns: Question, Yes, Maybe, No. Contains 7 questions about environmental impacts like earth conditions, soil, topography, erosion, etc.

CALENDAR PAGE 213
mudslides, ground failure, or similar hazards? DISBIX

Yes Maybe No

B. Air. Will the proposal result in:

- 1. Substantial air emissions or deterioration of ambient air quality?
- 2. The creation of objectionable odors?
- 3. Alteration of air movement, moisture or temperature, or any change in climate, either locally or regionally?

C. Water. Will the proposal result in:

- 1. Changes in the currents, or the course or direction of water movements, in either marine or fresh waters?
- 2. Changes in absorption rates, drainage patterns, or the rate and amount of surface water runoff?
- 3. Alterations to the course or flow of flood waters?
- 4. Change in the amount of surface water in any water body?
- 5. Discharge into surface waters, or in any alteration of surface water quality, including but not limited to temperature, dissolved oxygen or turbidity?
- 6. Alteration of the direction or rate of flow of ground waters?
- 7. Change in the quantity of ground waters, either through direct additions or withdrawals, or through interception of an aquifer by cuts or excavations?
- 8. Substantial reduction in the amount of water otherwise available for public water supplies?
- 9. Exposure of people or property to water-related hazards such as flooding or tidal waves?
- 10. Significant changes in the temperature, flow or chemical content of surface thermal springs?

D. Plant Life. Will the proposal result in:

- 1. Change in the diversity of species, or number of any species of plants (including trees, shrubs, grass, crops, and aquatic plants)?
- 2. Reduction of the numbers of any unique, rare or endangered species of plants?
- 3. Introduction of new species of plants into an area, or in a barrier to the normal replenishment of existing species?
- 4. Reduction in acreage of any agricultural crop?

E. Animal Life. Will the proposal result in:

- 1. Change in the diversity of species, or numbers of any species of animals (birds, land animals including reptiles, fish and shellfish, benthic organisms, or insects)?
- 2. Reduction of the numbers of any unique, rare or endangered species of animals?
- 3. Introduction of new species of animals into an area, or result in a barrier to the migration or movement of animals?
- 4. Deterioration to existing fish or wildlife habitat?

F. Noise. Will the proposal result in:

- 1. Increase in existing noise levels?
- 2. Exposure of people to severe noise levels?

G. Light and Glare. Will the proposal result in:

- 1. The production of new light or glare?

H. Land Use. Will the proposal result in:

- 1. A substantial alteration of the present or planned land use of an area?

I. Natural Resources. Will the proposal result in:

- 1. Increase in the rate of use of any natural resources?
- 2. Substantial depletion of any nonrenewable resources?

CALENDAR PAGE 214  
 MINUTE PAGE 3100

J. Risk of Upset. Does the proposal result in:

Yes Maybe No

- 1. A risk of an explosion or the release of hazardous substances (including, but not limited to, oil, pesticides, chemicals, or radiation) in the event of an accident or upset conditions?  Yes  Maybe  No
- 2. Possible interference with emergency response plan or an emergency evacuation plan?  Yes  Maybe  No

K. Population. Will the proposal result in:

- 1. The alteration, distribution, density, or growth rate of the human population of the area?  Yes  Maybe  No

L. Housing. Will the proposal result in:

- 1. Affecting existing housing, or create a demand for additional housing?  Yes  Maybe  No

M. Transportation/Circulation. Will the proposal result in:

- 1. Generation of substantial additional vehicular movement?  Yes  Maybe  No
- 2. Affecting existing parking facilities, or create a demand for new parking?  Yes  Maybe  No
- 3. Substantial impact upon existing transportation systems?  Yes  Maybe  No
- 4. Alterations to present patterns of circulation or movement of people and/or goods?  Yes  Maybe  No
- 5. Alterations to waterborne, rail, or air traffic?  Yes  Maybe  No
- 6. Increase in traffic hazards to motor vehicles, bicyclists, or pedestrians?  Yes  Maybe  No

N. Public Services. Will the proposal have an effect upon, or result in a need for new or altered governmental services in any of the following areas:

- 1. Fire protection?  Yes  Maybe  No
- 2. Police protection?  Yes  Maybe  No
- 3. Schools?  Yes  Maybe  No
- 4. Parks and other recreational facilities?  Yes  Maybe  No
- 5. Maintenance of public facilities, including roads?  Yes  Maybe  No
- 6. Other governmental services?  Yes  Maybe  No

O. Energy. Will the proposal result in:

- 1. Use of substantial amounts of fuel or energy?  Yes  Maybe  No
- 2. Substantial increase in demand upon existing sources of energy, or require the development of new sources?  Yes  Maybe  No

P. Utilities. Will the proposal result in a need for new systems, or substantial alterations to the following utilities:

- 1. Power or natural gas?  Yes  Maybe  No
- 2. Communication systems?  Yes  Maybe  No
- 3. Water?  Yes  Maybe  No
- 4. Sewer or septic tanks?  Yes  Maybe  No
- 5. Storm water drainage?  Yes  Maybe  No
- 6. Solid waste and disposal?  Yes  Maybe  No

Q. Human Health. Will the proposal result in:

- 1. Creation of any health hazard or potential health hazard (excluding mental health)?  Yes  Maybe  No
- 2. Exposure of people to potential health hazards?  Yes  Maybe  No

R. Aesthetics. Will the proposal result in:

- 1. The obstruction of any scenic vista or view open to the public, or will the proposal result in the creation of an aesthetically offensive site open to public view?  Yes  Maybe  No

S. Recreation. Will the proposal result in:

- 1. An impact upon the quality or quantity of existing recreational opportunities?  Yes  Maybe  No



T. Cultural Resources.

Yes Maybe No

- 1. Will the proposal result in the alteration of or the destruction of a prehistoric or historic archeological site?
- 2. Will the proposal result in adverse physical or aesthetic effects to a prehistoric or historic building, structure, or object?
- 3. Does the proposal have the potential to cause a physical change which would affect unique ethnic cultural values?
- 4. Will the proposal restrict existing religious or sacred uses within the potential impact area?

U. Mandatory Findings of Significance.

- 1. Does the project have the potential to degrade the quality of the environment, reduce the habitat of a fish or wildlife species, cause a fish or wildlife population to drop below self-sustaining levels, threaten to eliminate a plant or animal community, reduce the number or restrict the range of a rare or endangered plant or animal or eliminate important examples of the major periods of California history or prehistory?
- 2. Does the project have the potential to achieve short-term, to the disadvantage of long-term, environmental goals?
- 3. Does the project have impacts which are individually limited, but cumulatively considerable?
- 4. Does the project have environmental effects which will cause substantial adverse effects on human beings, either directly or indirectly?

III. DISCUSSION OF ENVIRONMENTAL EVALUATION (See Comments Attached)

- o Each of the two buoys is located approximately 45 degrees and 50 feet off the end of an existing private recreational pier (pier is approximately 112 feet long).
- o There are no other authorized buoys known to exist in the immediate area.
- o Continued use of the buoys is not anticipated to interfere with boating or fishing activities.

IV. PRELIMINARY DETERMINATION

On the basis of this initial evaluation:

- I find the proposed project COULD NOT have a significant effect on the environment, and a NEGATIVE DECLARATION will be prepared.
- I find that although the proposed project could have a significant effect on the environment, there will not be a significant effect in this case because the mitigation measures described on an attached sheet have been added to the project. A NEGATIVE DECLARATION will be prepared.
- I find the proposed project MAY have a significant effect on the environment, and an ENVIRONMENTAL IMPACT REPORT is required.

Date: 03 / 06 / 89

*[Signature]*  
 For the State Lands Commission  
 Dan Cohen 216  
 MINUTE PAGE  
 3472  
 Form 13.20 (7/82)