

MINUTE ITEM

26

07/10/89
PRC 6205
PRC 6827
N. Smith

APPROVAL OF ADDENDUMS NOS. 9 AND 10
MASTER LEASE PRC 6827 AND APPROVAL OF
ADDENDUM NO. 19 OF
MASTER LEASE PRC 6205

The Commission approved the recommendations of Calendar Item 26 with the understanding that the attorney for Pacific Gas and Electric Company in San Francisco, Peter Baumgartner, give James A. McKelvey, Attorney, representing Richard Gunner, thirty days to negotiate the final location of the line.

A 30, 31, 32

S 14, 15

CALENDAR PAGE

MINUTE PAGE

2055

MINUTE ITEM

This Calendar Item No. 26
was approved as Minute Item
No. 26 by the State Lands
Commission by a vote of 3
to 0 at its 7/10/89
meeting.

CALENDAR ITEM

- 26

A 30, 31, 32

S 14, 15

07/10/89
PRC 6205
PRC 6827
N. Smith

APPROVAL OF ADDENDUMS NOS. 9 AND 10
MASTER LEASE PRC 6827 AND
APPROVAL OF ADDENDUM NO. 19 OF
MASTER LEASE PRC 6205

APPLICANT: Pacific Gas and Electric Company
Attn: Ernie Ralston
1401 Fulton Street
Fresno, California 93760

BACKGROUND:

At its April 25, 1985 meeting, the State Lands Commission approved the issuance of Master Lease PRC 6827 (Minute Item No. 4) to Pacific Gas and Electric Company for various electric transmission facilities, 60 KV and greater, throughout California.

At its August 26, 1982 meeting, the State Lands Commission approved the issuance of Master Lease PRC 6205 (Minute Item No. 19) to Pacific Gas and Electric Company for various electric transmission facilities, less than 60 kV, throughout California.

Each master lease provides that the lease may periodically be amended by a series of addenda for the purpose of adding to and deleting from the lease the parcels of land necessary for the distribution of electrical energy.

CALENDAR PAGE	351
MINUTE PAGE	2056

CURRENT SITUATION:

Pacific Gas and Electric Company (PG&E) has proposed the North Fresno 115 kV Transmission Line (North Fresno Project) to serve the North Fresno area. The North Fresno Project, as proposed, consists of:

- o building a 115 kV transmission line from Herndon Substation to a proposed substation site located near Copper Avenue and Friant Road and from the proposed substation site to the Kerckhoff-Sanser 115 kV Transmission Line;
- o building a 115/21 kV substation - the proposed Woodward Substation, described in Chapter 6.0;
- o adding 21 kV feeders to areas in the North Fresno area, as necessary.

The proposed 115 kV transmission line will be approximately 22.4 miles long and will be constructed in road franchise areas wherever possible. The majority (16.9 miles) of the proposed 115 kV transmission line will be consolidated with existing electrical distribution lines.

Unauthorized construction of the line in Madera County started on January 16, 1989, and was suspended at the direction of the staff of the State Lands Commission on March 21, 1989. Substation site preparation was initiated on March 13, 1989, and was suspended, on March 30, 1989, again at the direction of the State Lands Commission. The transmission line is essentially complete from Avenue 7 to the intersection of Road 40 and Avenue 9 in Madera County.

Staff determined that the existing 70 kV transmission line crossing the San Joaquin River near Lanes Bridge is not under permit to PG&E.

TERMS OF MASTER LEASE PRC 6827:

Initial period: 30 years beginning May 1, 1985.

Renewal options: One successive period of 15 years.

Public liability insurance: Combined single limit coverage of \$2,000,000.

Current Consideration: \$12,000 per annum; five-year rent review.

CALENDAR ITEM NO. 26 (CONT'D)

TERMS OF MASTER LEASE PRC 6205:

Initial period: 30 years beginning
September 1, 1982.

Renewal options: One successive period of
15 years.

Public liability insurance: Combined single
limit coverage of \$2,000,000
or alternative acceptable to
the State Lands Commission.

Current Consideration: \$15,534 per annum;
five-year rent review.

STATUTORY AND OTHER REFERENCES:

- A. P.R.C.: Div. 6, Parts 1 and 2; Div. 13.
- B. Cal. Code Regs.: Title 2, Div. 3; Title 14,
Div. 6.

AB 884: 11/22/89.

OTHER PERTINENT INFORMATION:

1. The annual rental value for each Addendum site is the minimum rental of \$100 for this type of transaction.
2. In October, 1988, PG&E submitted an Initial Environmental Assessment (EA) for the North Fresno Project to the staff of the State Lands Commission (SLC). The EA, as revised by the State Lands Commission, was circulated to Responsible and Trustee agencies for review and comment on November 7, 1988. On the basis of comments received from Fresno County, the California Energy Commission, the State Reclamation Board, the State Department of Fish and Game and the U.S. Fish and Wildlife Service, the staff prepared and circulated a proposed negative declaration (EIR ND 452) State Clearinghouse No. 88103108, on December 20, 1988. The public comment period ended on January 23, 1989. On May 23, 1989, staff circulated an amended proposed negative declaration, (EIR ND 452). The public comment period ended June 13, 1989. No comments were received.

CALENDAR ITEM NO. 26 (CONT'D)

The amendment to the EA and proposed negative declaration addressee: 1) a minor realignment of approximately three (3) miles within Madera County; and 2) unauthorized construction prior to the adoption of the proposed negative declaration and approval of the subject by the State Lands Commission, the CEQA lead agency.

Based upon the Initial Study, the Proposed Negative Declaration, as amended, and the comments received in response thereto, there is no substantial evidence that the project will have a significant effect on the environment. (14 Cal. Code Regs. 15074[b])

3. This activity involves lands identified as possessing significant environmental values pursuant to P.R.C. 6370, et seq. but will not affect those significant lands.

EXHIBITS:

PRC 6827

- "A-9" Land Description.
- "A-10" Land Description.
- "B-9" Location Map.
- "B-10" Location Map.

PRC 6205

- "A-19" Land Description.
- "B-19" Location Map.
- "C" Negative Declaration.
- "D-1" Local Government Approval.
- "D-2" Local Government Approval.
- "D-3" Local Government Approval.

IT IS RECOMMENDED THAT THE COMMISSION:

1. CERTIFY THAT A NEGATIVE DECLARATION, EIR ND 452, STATE CLEARINGHOUSE NO. 88103108, WAS PREPARED FOR THIS PROJECT PURSUANT TO THE PROVISIONS OF THE CEQA AND THAT THE COMMISSION HAS REVIEWED AND CONSIDERED THE INFORMATION CONTAINED THEREIN.

CALENDAR ITEM NO. 26 (CONT'D)

2. DETERMINE THAT THE PROJECT, AS APPROVED, WILL NOT HAVE A SIGNIFICANT EFFECT ON THE ENVIRONMENT. .
3. AUTHORIZE ISSUANCE TO PACIFIC GAS AND ELECTRIC COMPANY OF ADDENDUM NO. 9 AND 10 TO MASTER LEASE PRC 6827, EFFECTIVE FEBRUARY 1, 1989, IN THE FORM ON FILE IN THE PRINCIPAL OFFICE OF THE STATE LANDS COMMISSION WHICH ADDS TO SAID LEASE THE LANDS DELINEATED IN EXHIBITS "A-9" AND "A-10" ATTACHED AND BY REFERENCE MADE A PART HEREOF, IN CONSIDERATION OF ANNUAL RENT IN THE AMOUNT OF \$12,100. ALL OTHER TERMS AND CONDITIONS OF LEASE PRC 6827, SHALL REMAIN IN FULL FORCE AND EFFECT.
4. AUTHORIZE ISSUANCE TO PACIFIC GAS AND ELECTRIC COMPANY OF ADDENDUM NO. 19 TO MASTER LEASE PRC 6205, EFFECTIVE FEBRUARY 1, 1989, IN THE FORM ON FILE IN THE PRINCIPAL OFFICE OF THE STATE LANDS COMMISSION WHICH ADDS TO SAID LEASE THE LAND DELINEATED IN EXHIBIT "A-19" ATTACHED AND BY REFERENCE MADE A PART HEREOF, IN CONSIDERATION OF ANNUAL RENT IN THE AMOUNT OF \$15,534. ALL OTHER TERMS AND CONDITIONS OF LEASE PRC 6205 SHALL REMAIN IN FULL FORCE AND EFFECT.

T12S. R20E. M.D, B. & M.
S 1/2 of SE 1/4 of Section 9

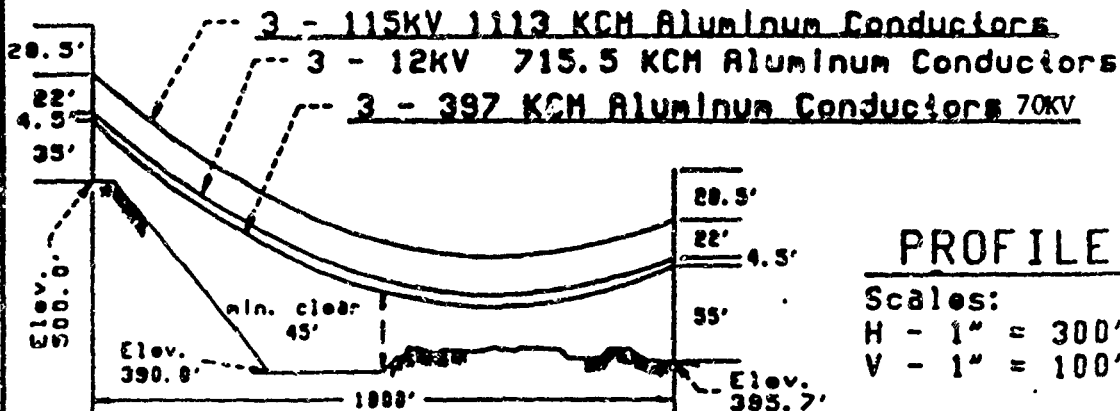

PROFILE
Scales:
H - 1" = 300'
V - 1" = 100'

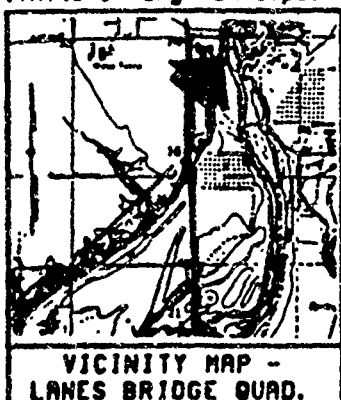
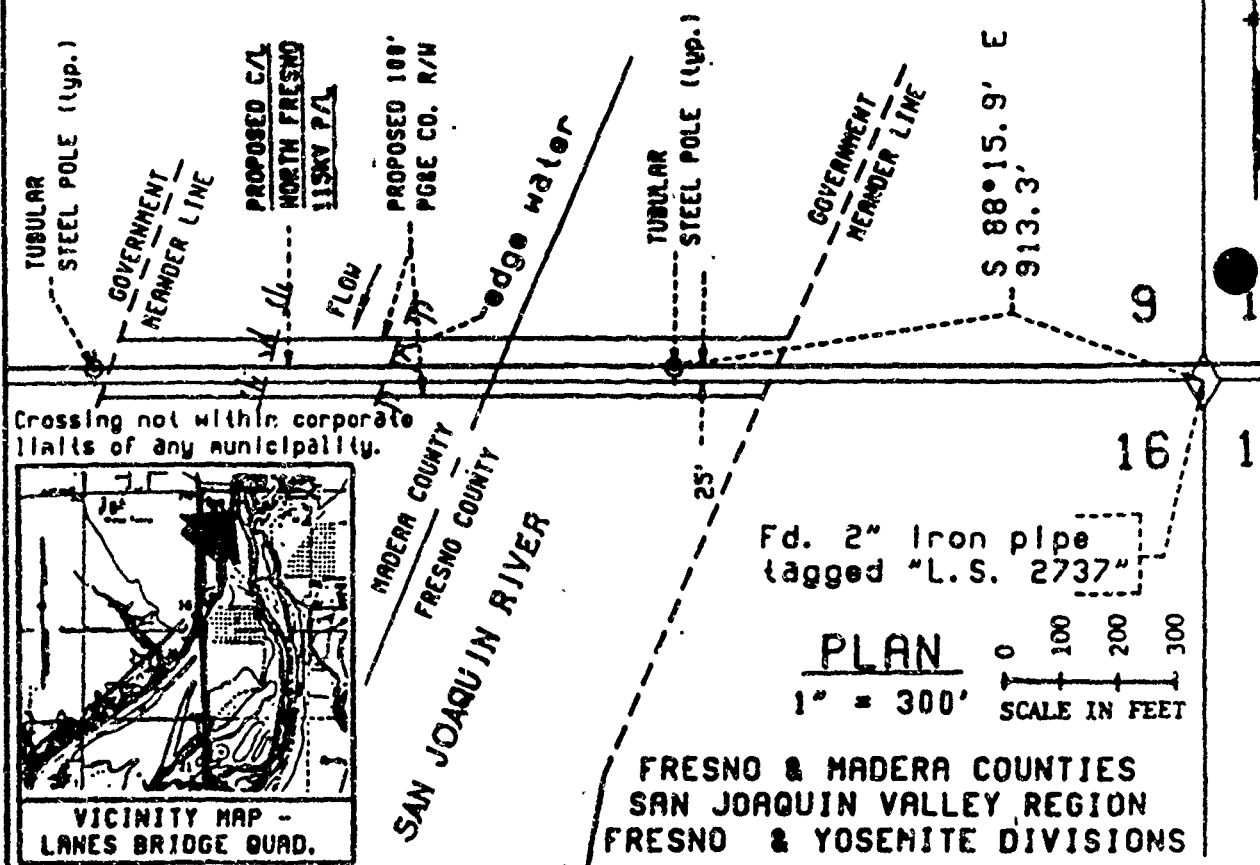

Fd. 2" Iron pipe
tagged "L.S. 2737"
PLAN
1" = 300'
SCALE IN FEET

FRESNO & MADERA COUNTIES
SAN JOAQUIN VALLEY REGION
FRESNO & YOSEMITE DIVISIONS

APPROVED BY	REV.	DATE	DESCRIPTION	DR.	CHKD.	SUPV.	RE.
EN 194965-1			NORTH FRESNO 70& 115KV P/L CROSSING OVER SAN JOAQUIN RIVER 1-1/2 MI. N. OF LANES BRIDGE PACIFIC GAS AND ELECTRIC COMPANY SAN FRANCISCO, CALIFORNIA				
SUPV. G. Raymond							
DSGN.							
OWN. CPM/MS							
CHKD. MS							
DATE	SCALE						
12-24-88	As Made						

PREPARED NOVEMBER 4, 1988 BY BIU 1

MINUTE PAGE 2151

JL-152

T12S. R19E. M. D. B. & M.
S.E. 1/4 of N.W. 1/4 of SEC. 32
S.W. 1/4 of N.E. 1/4 of SEC. 32

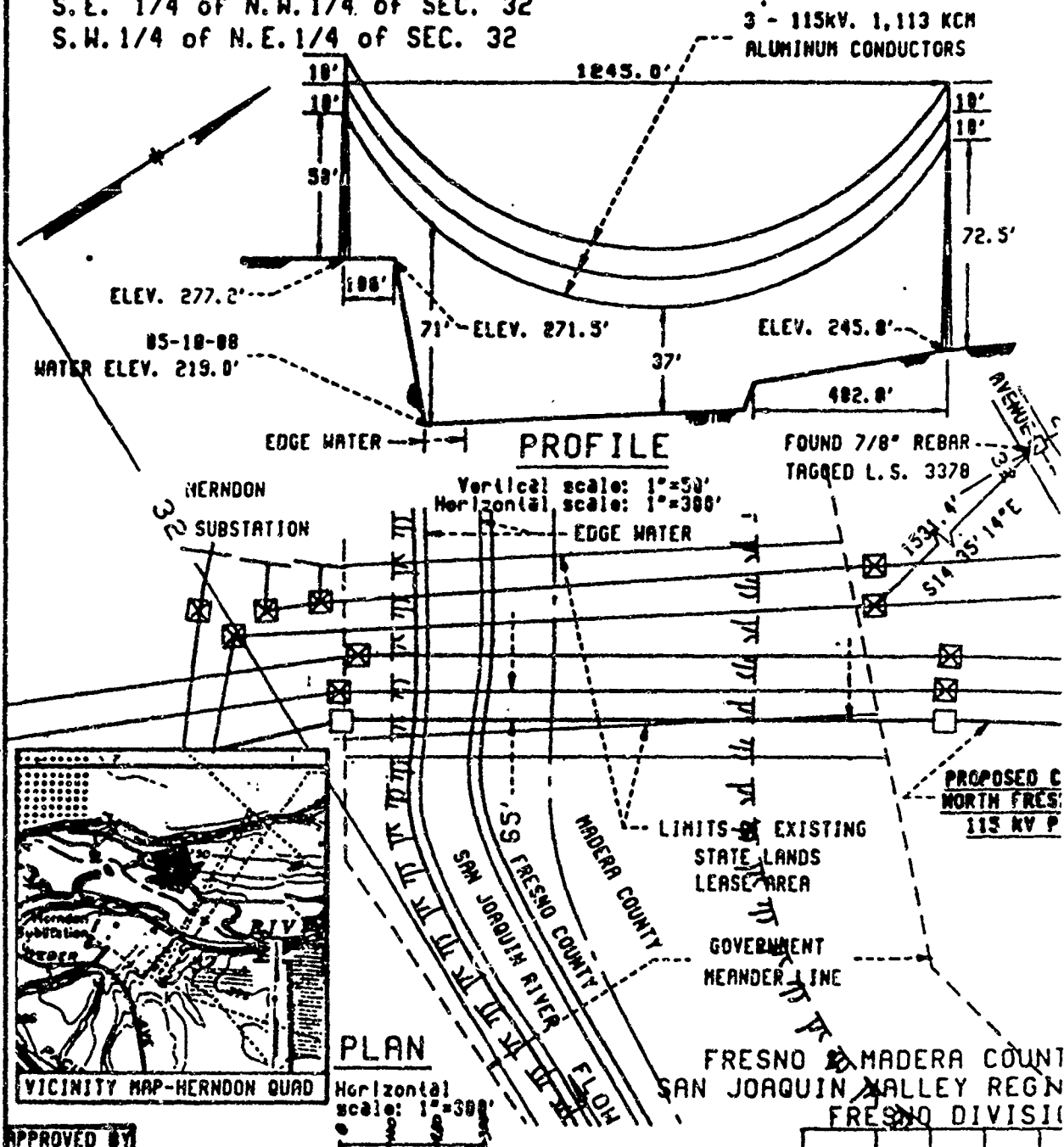

APPROVED BY		REV.	DATE	DESCRIPTION	GN	DWN.	CHKD.	SUPV.	RP
GM	194965-8								
SUPV.	RALSTON								
DSGN.									
DWN.	CPH								
CHKD.									
D.K.									
DATE	SCALE								
10-18-88	AS SHOWN								

NORTH FRESNO 115KV P/L
SAN JOAQUIN RIVER CROSSING
PACIFIC GAS AND ELECTRIC COMPANY
SAN FRANCISCO, CALIFORNIA

357
JL-150
2082

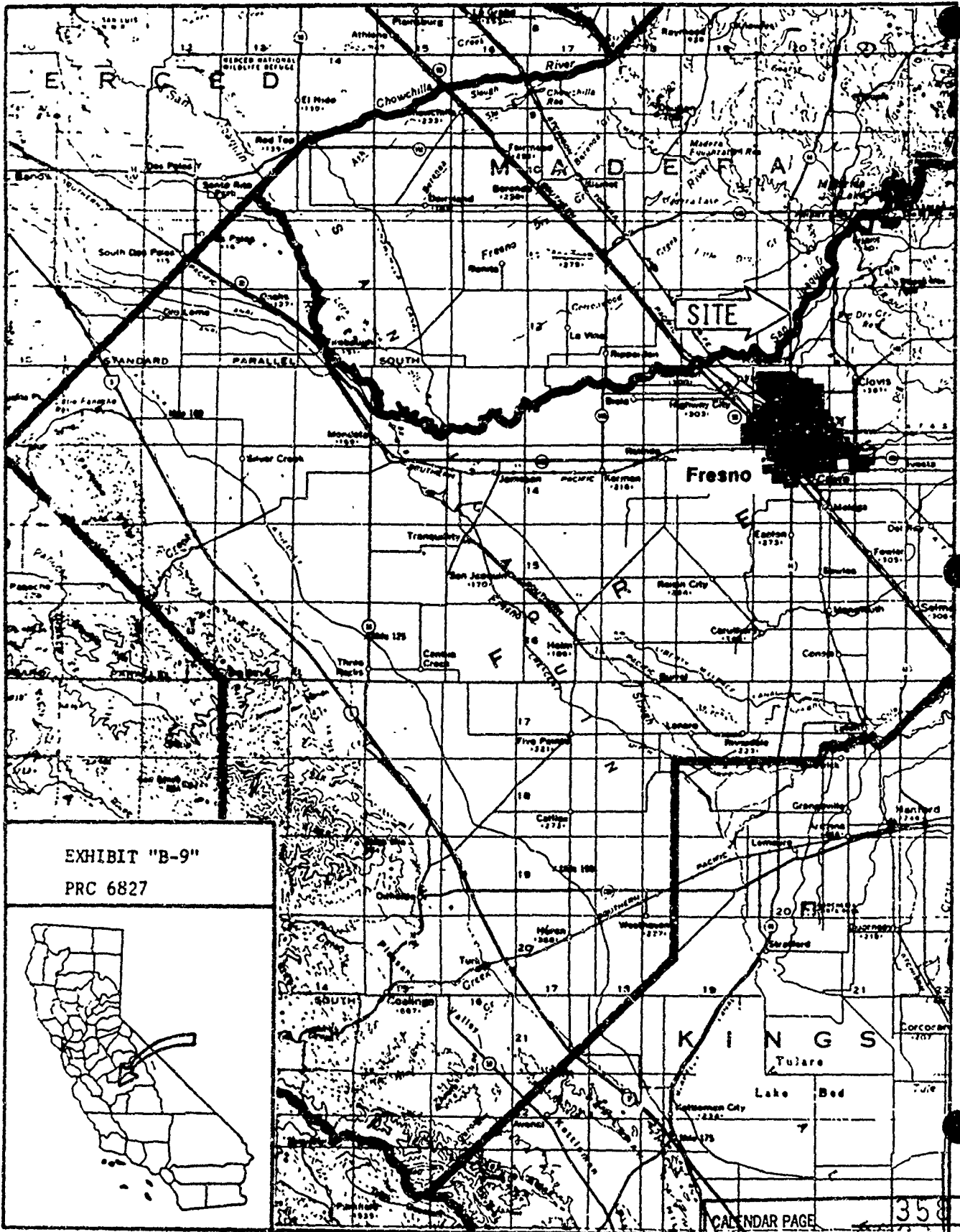

EXHIBIT "B-9"
 PRC 6827



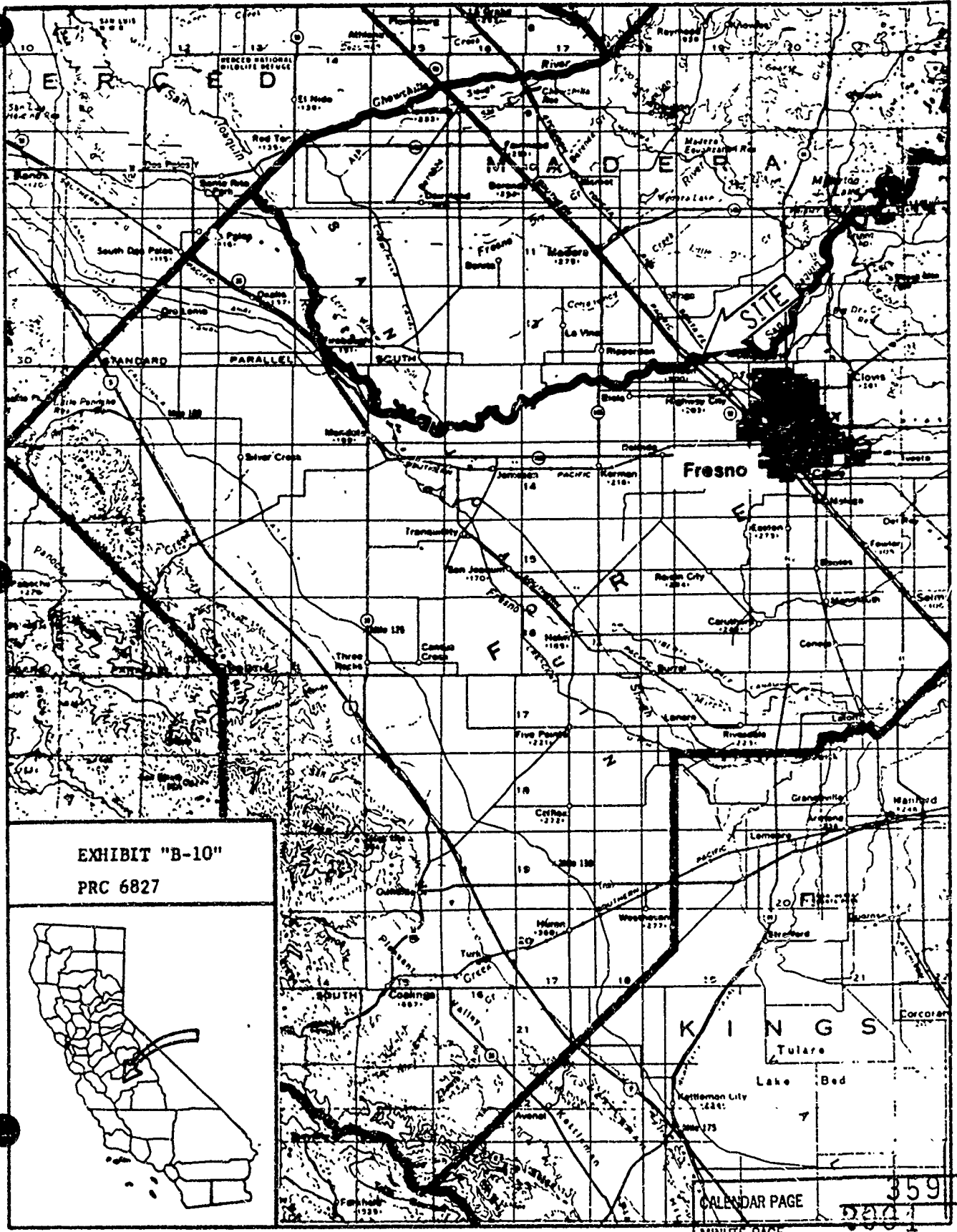
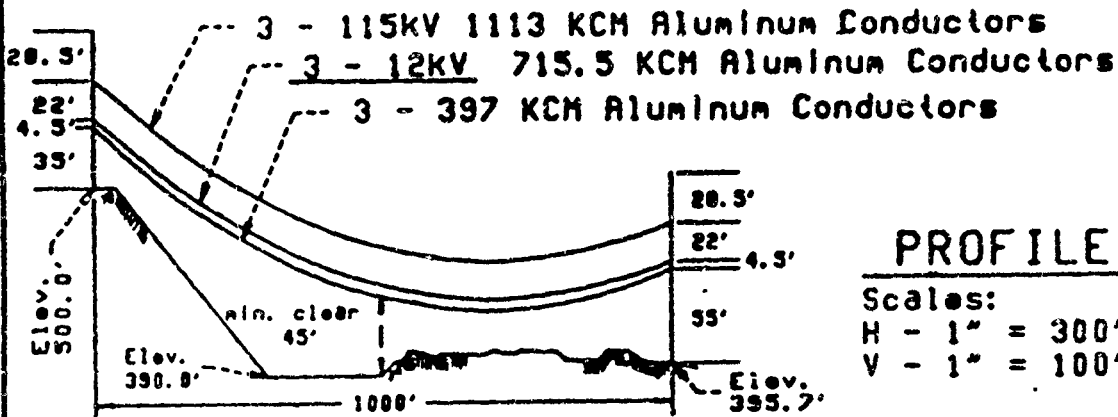

EXHIBIT "B-10"
 PRC 6827



CALENDAR PAGE 359
 MINUTE PAGE 520

T12S. R20E. M.D, B. & M.
S 1/2 of SE 1/4 of Section 9



PROFILE

Scales:
H - 1" = 300'
V - 1" = 100'

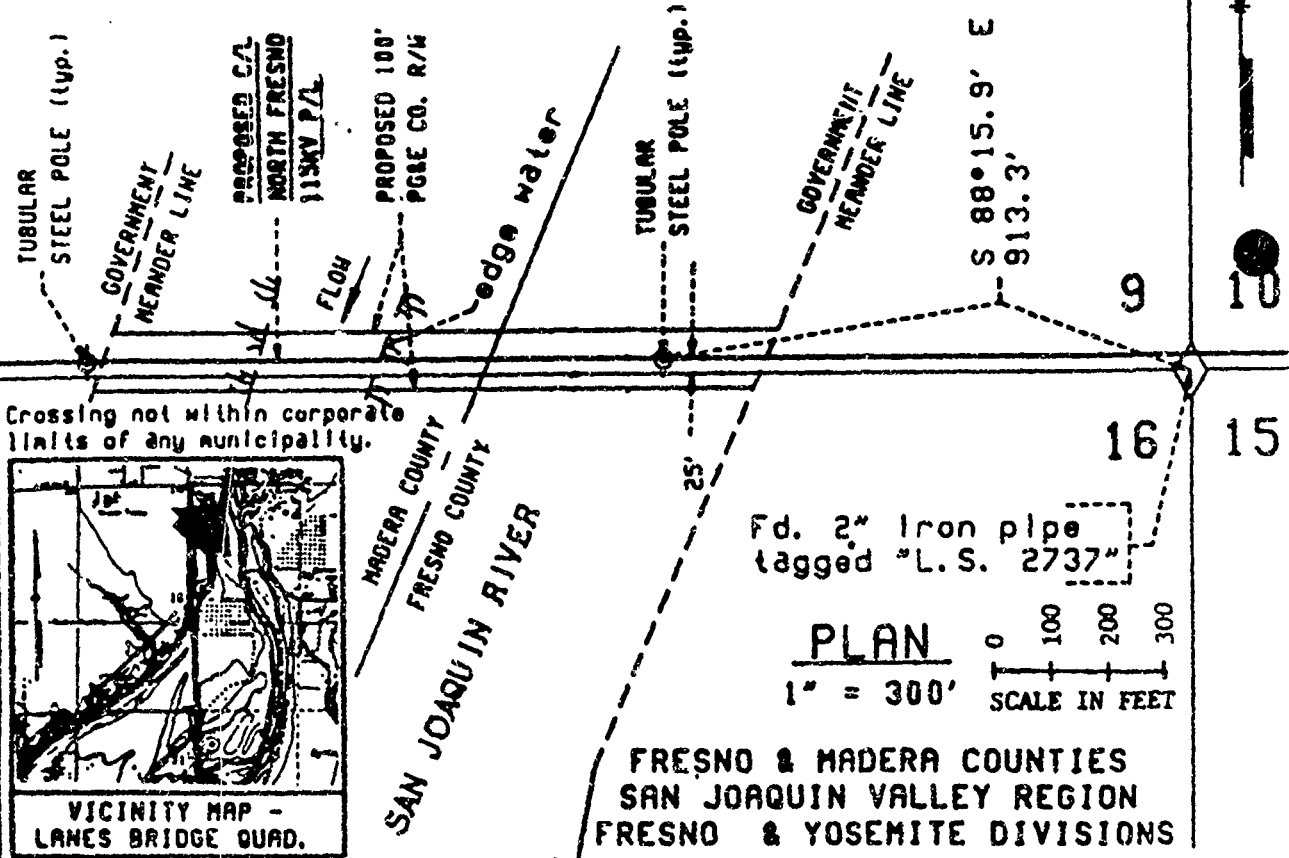

Crossing not within corporate limits of any municipality.

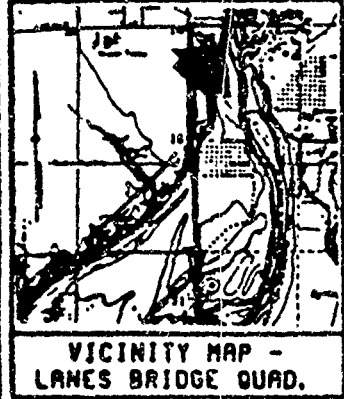

APPROVED BY										
DN	194965-1	DESCRIPTION		DN	DWN	CHKD	SUPV	APVD		
SUPV.	G. Raymond	NORTH FRESNO 12 KV P/L CROSSING OVER SAN JOAQUIN RIVER 1-1/2 MI. N. OF LANES BRIDGE PACIFIC GAS AND ELECTRIC COMPANY SAN FRANCISCO, CALIFORNIA								
DSGN.										
DWN.	CPW/MS									
CHKD.	MS									
O.R.										
DATE	SCALE	SHEET NO. 1 OF 1 SHEETS		REV.		PL-152				
11-24-88	As Noted									

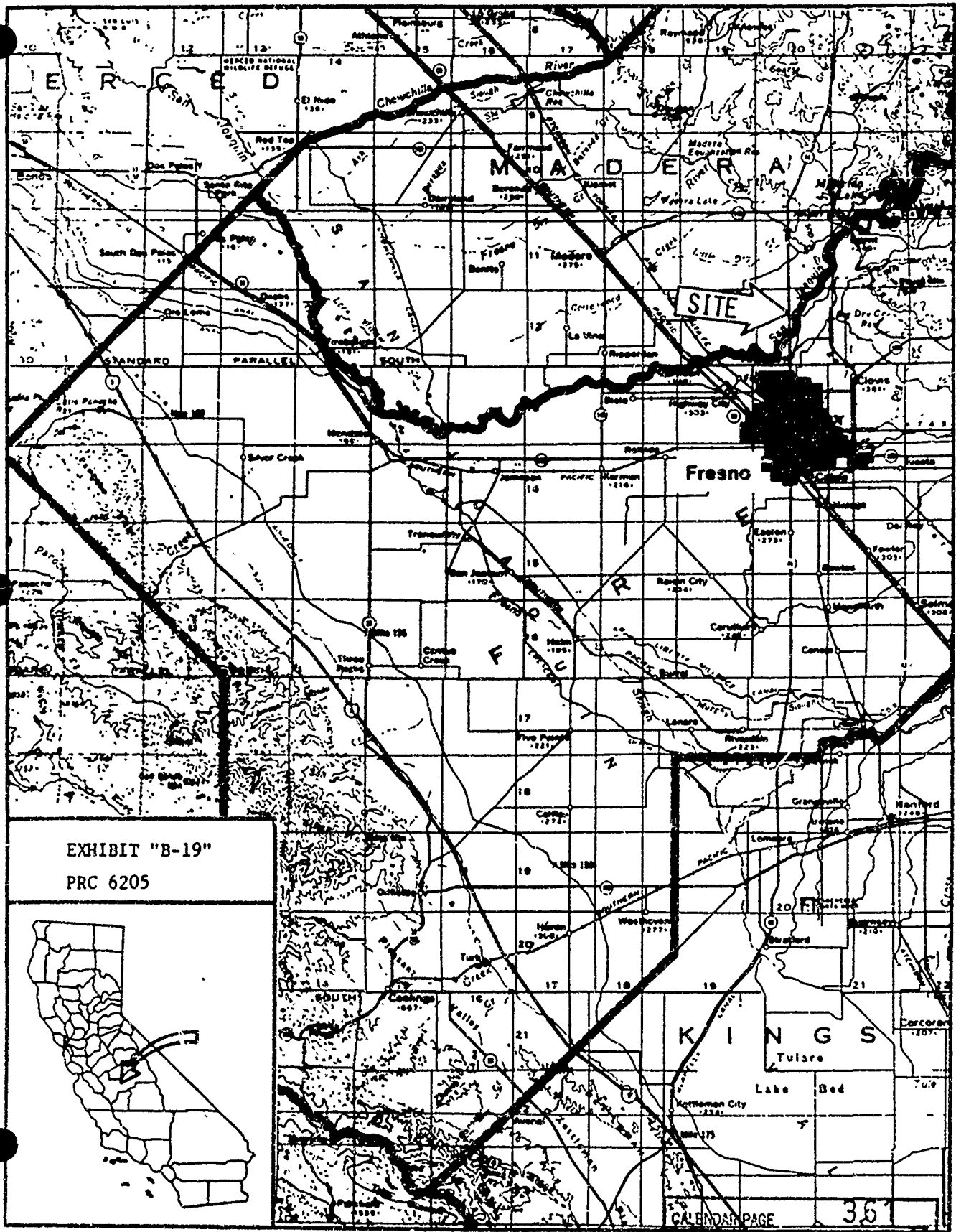
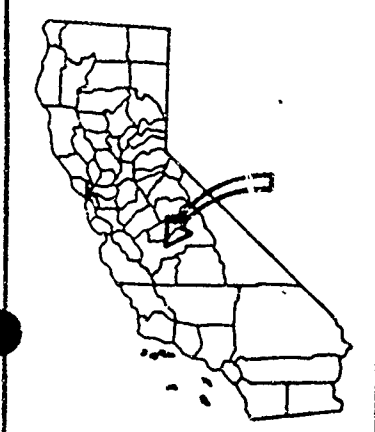

EXHIBIT "B-19"
 PRC 6205



CALENDAR PAGE 357
 MINUTE PAGE 2066

EXH # 8810 3108

EXHIBIT "C"

NOTICE OF COMPLETION AND ENVIRONMENTAL DOCUMENT TRANSMITTAL FORM

1. **Project Title:** NORTH FRESNO 115KV TRANSMISSION LINE
 2. **Lead Agency:** STATE LANDS COMMISSION
 3. **Contact Person:** TED T. FUKUSHIMA
 3a. **Street Address:** 1807-13th Street
 3b. **City:** Sacramento
 3c. **County:** Sacramento
 3d. **Zip:** 95831
 3e. **Phone:** (916)322-7813
PROJECT LOCATION
 4. **County:** Fresno/Madera
 4a. **City/Community:** Fresno

6b. **Assessor's Parcel No.** _____
 6c. **Section** _____
 6d. **Typ.** _____
 6e. **Range** _____
 6f. **Per Rural, Highest Community:** _____

6. **Within 2 miles:** a. **State Hwy #** _____ b. **Air-ports** _____ c. **Rail-ways** _____ d. **Water-ways** San Joaquin River

7. EXEMPT TYPE		8. LOCAL ACTION TYPE		9. DEVELOPMENT TYPE	
<u>CICA</u>		01. <u>General Plan Update</u>	01. <u>Residential: Units _____ Acres _____</u>		
01. <u>NCP</u>	06. <u>NOE</u>	02. <u>New Element</u>	02. <u>Office: Sq. Ft. _____</u>		
02. <u>Early Cons</u>	07. <u>MOC</u>	03. <u>General Plan Amendment</u>	03. <u>Shopping/Commercial: Sq. Ft. _____</u>		
03. <u>Reg Dec</u>	08. <u>NOI</u>	04. <u>Master Plan</u>	04. <u>Industrial: Sq. Ft. _____</u>		
04. <u>Draft: EIR</u>		05. <u>Amendment</u>	05. <u>Water Facilities: MGD _____</u>		
05. <u>Supplement/ Subsequent EIR</u>		06. <u>Specific Plan</u>	06. <u>Transportation: Type _____</u>		
(Prior SCH No.: _____)		07. <u>Community Plan</u>	07. <u>Mining: Mineral _____</u>		
		08. <u>Redevelopment</u>	08. <u>Power: Type _____ Watts _____</u>		
		09. <u>Remode</u>	09. <u>Waste Treatment: Type _____</u>		
<u>MEPA</u>		10. <u>Land Division</u>	10. <u>Other: <u>Electric Transmission Line</u></u>		
08. <u>NOI</u>	11. <u>Draft EIS</u>	(Subdivision, Parcel Map, Tract Map, etc.)			
10. <u>FOISI</u>	12. <u>EA</u>	11. <u>Use Permit</u>			
<u>OTHER</u>		12. <u>Waste Mgt Plan</u>			
13. <u>Joint Document</u>		13. <u>Chapel Ag Preserve</u>			
14. <u>Final Document</u>		14. <u>Other</u>			
15. <u>Other</u>					

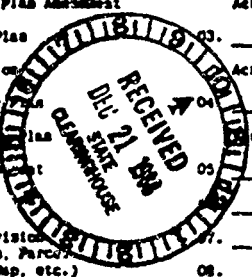

10. **TOTAL ACRES:** _____ 11. **TOTAL JOBS CREATED:** _____

12. **PROJECT ISSUES DISCUSSED IN DOCUMENT**

01. <u>X</u> Aesthetic/Visual	08. <u> </u> Flooding/Drainage	15. <u> </u> Septic Systems	23. <u> </u> Water Quality
02. <u> </u> Agricultural Land	09. <u>X</u> Geologic/Seismic	16. <u> </u> Sewer Capacity	24. <u> </u> Water Supply
03. <u> </u> Air Quality	10. <u> </u> Jobs/Housing Balance	17. <u> </u> Social	25. <u>X</u> Wetland/Riparian
04. <u>X</u> Archaeological/Historical	11. <u> </u> Minerals	18. <u> </u> Soil Erosion	26. <u>X</u> Wildlife
05. <u> </u> Coastal Zone	12. <u>X</u> Noise	19. <u> </u> Solid Waste	27. <u> </u> Growth Inducing
06. <u> </u> Economic	13. <u> </u> Public Services	20. <u> </u> Toxic/Hazardous	28. <u> </u> Incompatible Landuse
07. <u> </u> Fire Hazard	14. <u> </u> Schools	21. <u>X</u> Traffic/Circulation	29. <u>X</u> Cumulative Effects
13. FUNDING (approx) Federal \$ _____ State \$ _____ Total \$ _____		22. <u> </u> Vegetation	30. <u> </u> Other _____

14. **PROJECT LAND USE AND SETTING:** _____

15. **PROJECT DESCRIPTION:** Installation, operation, and maintenance of a 115KV overhead electric transmission line. The project will also involve the construction of a new substation.

CLEARINGHOUSE CONTACT: JOHN KEENE
 916-445-0613
STATE REVIEW BEGAN: 12-22-88
DEPT REV TO AGENCY: 1-13
AGENCY REV TO SCH: 1-18
SCH COMPLIANCE: 1-20
 PLEASE RETURN NOC WITH ALL COMMENTS
 Resources
AQND/APCD: 715 (File Date: 12/24)
FAX TELEPHONE: 916-323-3749

- W/C N/C
 - Resources
 - Fish & Game
 - LWR
 - Reclamation
 - NAHC
 - Energy Comm
 - (Schools)
 - PUC
 - FWC# 5 Fresno
 - Caltrans# 6
- Distribution List*
- B3 (3RD)

CALENDAR PAGE	362
MINUTE PAGE	2067

City of



City Hall • 209 488-1591
Fresno, California 93721-1899

Development Department

George A. Kerber
Director

December 28, 1988

Please reply to:
Ray Beach
209 488-1361

Ted. T. Fukushima
State Lands Commission
1807 13th Street
Sacramento, CA 95814

Dear Mr. Fukushima:

**SUBJECT: NORTH FRESNO 115KV TRANSMISSION LINE
DRAFT NEGATIVE DECLARATION**

Staff has reviewed the draft Negative Declaration for the proposed North Fresno 115kv Transmission Line and would note the following concerns:

1. Copper Avenue is a designated arterial street with a planned width of 106 feet.
2. The proposed transmission line should be relocated to accommodate the proposed arterial street a minimum of 55 feet north of the center line for Copper Avenue between Friant Road and Willow Avenues.
3. City policies prohibit the planning for or construction of new roads in the San Joaquin Riverbottom.
4. The proposed line will cross a designated egret habitat blue heron rookeries, and an eagle fishery. What additional precautions can be taken to avoid possible conflicts with these types of wild fowl.
5. Several rare plants have been identified in the immediate alignment of the Powerline where it crosses the San Joaquin River. See the Joint Fresno City/County Reconnaissance Study completed for the San Joaquin River.
6. Residential development in the Woodward Park area has not exceeded five units per acre, though plans permit 10 units

CALENDAR PAGE	363
MINUTE PAGE	2068

TED T. FUKUSHIMA
Page 2
December 28, 1988

per acre. Current plans are being adjusted and by June of 1989 will limit new development to less than 5 units per acre. Estimated population for the Woodward Park Area will drop from a buildout projection of 150,000 to no more than 60,000 maximum with less people being likely.

The City has appreciated this opportunity to review this Negative Declaration and would ask that should you have any questions concerning our comments please do not hesitate to contact me at (916) 322-7813.

Very truly yours,

PLANNING DIVISION

Rayburn R. Beach
Rayburn R. Beach
Supervising Planner

pg
6071T/298

CALENDAR PAGE	364
MINUTE PAGE	2069

STATE LANDS COMMISSION

1807 13TH STREET
SACRAMENTO, CALIFORNIA 95814

To: INTERESTED PERSONS

Date: November 7, 1988

File Ref.: PRC 6827, PRC 6205

SCH No.: 8810 3108

Subject: CONSULTATION PURSUANT TO PUBLIC RESOURCES CODE SECTION 21080.3

The State Lands Commission is the Lead Agency for the purpose of the California Environmental Quality Act for the proposed project described below and in the attached material:

Project Title: NORTH FRESNO 115KV TRANSMISSION LINE

Project Proponent: Pacific Gas and Electric Company

Project Location: In the vicinity of the City of Fresno within Fresno and Madera Counties.

Project Description: Installation, operation, and maintenance of a 115kV overhead electric transmission line. The project will also involve the construction of a new substation.

Pursuant to Public Resources Code Sections 21080.1, 21080.2, and 21080.3, we request the position of your agency/organization as to whether an Environmental Impact Report (EIR) or a Negative Declaration (ND) should be prepared for this project. Please be specific as to whether you believe the document required is an EIR or ND.

In order to assure timely processing of this application, we further request that you respond by November 23, 1988. Should you have any questions, please telephone the undersigned at (916) 322-7813. Thank you very much for your cooperation in this regard.

ATTACHMENT

TED T. FUKUSHIMA
Division of Research &
Planning

CALENDAR PAGE	365
MINUTE PAGE	2070

County of

FRESNO

November 22, 1988

Public Works & Development Services Department

Richard D. Welton
Director

November 22, 1988

Mr. Ted T. Fukushima
State Lands Commission
1807 - 13th Street
Sacramento, CA 95814

Dear Mr. Fukushima:

Subject: Review and Comment -- Environmental Assessment for the Proposed
Pacific Gas and Electric North Fresno 115 k V Transmission Line

Fresno County Public Works & Development Services Department staff have reviewed the Environmental Assessment for the above proposal, and we have the following comments:

1. We agree with the mitigation measures discussed in the Environmental Assessment that would support the proposed San Joaquin River Regional Parkway. We anticipate that the State Department of Fish and Game will address potential biological resource impacts and the effects the proposal could have on the San Joaquin River and environs.
2. The hearing process discussed below may result in additional Environmental Assessment-related comments. If it does, we will include these with the comments that will be submitted to you at a later date.

In reference to project-related issues, we have the following comments:

1. Section 875 of the County Zoning Ordinance requires that routes of proposed electrical power lines be submitted for County review prior to the filing with a State agency, or prior to any condemnation proceedings. This section of the County Zoning Ordinance also states that both the County Planning Commission and County Board of Supervisors consider the proposal and make appropriate recommendations. The referenced hearings are noticed hearings and provide the public with an opportunity to make comments about the proposal. The State Lands Commission should defer any decision on the proposed transmission line until the County completes the referenced hearing process. We plan on processing the Director Review and Approval and Environmental Assessment for the proposed substation and the Section 875 applications at the same time. At the completion of this process, we will send our comments to the State. Since the proponent has not submitted all the referenced applications to the County at this time, it is difficult to estimate when the hearing process will be completed. However, we anticipate that the hearing process should be completed during February, 1989.

CALENDAR PAGE	366
MINUTE PAGE	2071

453-5055

2. An Encroachment Permit must be obtained from the County for all work conducted within the County's right-of-way.

Thank you for this opportunity to comment. Please keep us informed about the progress of the proposed project.

Very truly yours,

Jerry K. Boren
Development Services Manager

RICHARD S. GILBERT

Richard S. Gilbert
Staff Analyst III

RSG:mar
7334K

DEPARTMENT OF FISH AND GAME
REGION 4
1234 East Shaw Avenue
Fresno, CA 93710
(209) 222-3761



November 30, 1988

Mr. Ted T. Fukushima
Division of Research and Planning
State Lands Commission
1807 13th Street
Sacramento, CA 95814

Dear Mr. Fukushima:

The Department has reviewed PG&E's document North Fresno 115 KV Transmission Line. Fresno and Madera counties and found the scoping and content thorough and complete; issues presented at public meetings have been adequately addressed.

Surveys conducted for the presence of rare and endangered plants, insects, and wildlife should be made available to the Department for review prior to the commencement of construction. Likewise, any alteration and/or elimination of existing shrubs and trees along the riparian corridor will require mitigation and/or rehabilitation. These measures should be developed in consultation with the Department.

If you have any questions or need additional information, please contact Ron Remple, Associate Wildlife Biologist at the above address or telephone number.

Thank you for the opportunity to comment on this project.

Sincerely,

A handwritten signature in cursive script that reads "George D. Nokes".

George D. Nokes
Regional Manager

cc: Don Furman
San Joaquin River Committee

NOV 30 11 35 AM '88

CALENDAR PAGE	368
MINUTE PAGE	2073

Memorandum

NOV 23 1988

Date :

To :

1. A-38
Gordon F. Snow
Assistant Secretary for Resources
The Resources Agency
2. Ted T. Fukushima
Division of Research and Planning
State Lands Commission
1807 - 13th Street
Sacramento, CA 95814

From : THE RECLAMATION BOARD

North Fresno 115 KV Transmission Line (SCH 88103108)

Subject :

Staff for The Reclamation Board has reviewed the Initial Environmental Assessment and request for Early Consultation for the subject project and has the following comments.

The proposed transmission line will cross the San Joaquin River Designated Floodway at two locations. A permit from the Board will be required before start of work in the designated floodway at each river crossing.

For more information, the project proponent should contact Melvin M. Schwartz, Encroachment Control Section, 1416 Ninth Street, Room 455-7, Sacramento, California, 95814, telephone (916) 324-3889.

Thank you for the opportunity to comment.

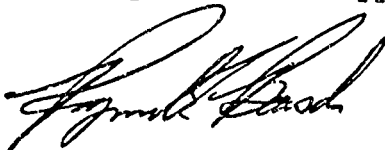

RAYMOND E. BARSCH
General Manager

NOV 23 1988

CALENDAR PAGE	369
MINUTE PAGE	2074

CALIFORNIA ENERGY COMMISSION

1516 NINTH STREET
SACRAMENTO, CA 95814-5512

November 23, 1988

Mr. Ted Fukushima
State Lands Commission
Division of Research and Planning
1807 13th Street
Sacramento, CA 95814

Re: North Fresno 115 kV Transmission Line, Sch# 88102108

Dear Mr. Fukushima:

The California Energy Commission (CEC) staff appreciates the opportunity to comment on the options of preparing an Environmental Impact Report (EIR) or a Negative Declaration (ND) on the proposed North Fresno 115 kV Transmission Line. The project is proposed by Pacific Gas and Electric (PGandE).

An EIR should be prepared because the project involves construction of a new substation, and approximately 5.5 miles of new line in an area with no existing lines. The proposed substation, new line, and the proposed 16.9 miles of consolidation with existing lines will result in potential adverse impacts (e.g., visual, land use and biology) which should be discussed in detail in an EIR.

In addition to our EIR position, we have two specific comments on the Initial Environmental Assessment prepared by PGandE for the State Lands Commission.

- The discussion of Land Use Impacts (Section 3.3.2, para. 2 on p. 3-14) contains the sentence "Throughout California, transmission lines and agricultural operations, including vine crops are acknowledged compatible uses." In the CEQA document which you prepare (i.e., EIR or ND), please elaborate on which parties have acknowledged the compatibility of the uses, and under what circumstances. Our experiences with the proposed Geothermal Public Power Line project and other transmission line projects, is that proposed routes crossing agricultural areas often generate considerable public controversy. The impacts of a transmission line on cultivation, irrigation, and aerial application practices, can be substantial. Therefore, we feel that the sentence on p. 3-14 is misleading.

92:11:11 02:11:11

CALENDAR PAGE	370
MINUTE PAGE	2075

Mr. T. Fukushima
November 23, 1988
Page 2

- Figure 1-1 should indicate which route sections involve construction of new line and which areas involve consolidation with existing lines.

This concludes the CEC staff's comments on the options of preparing an EIR or an ND, and on the Initial Environmental Assessment for the North Fresno 115 kV Transmission Line. Please contact Eileen Allen at (916) 324-3231 if you desire any additional information from us.

Sincerely,

Robert L. Therkelsen
ROBERT L. THERKELSEN, Chief
Energy Facility Siting and Environmental
Protection Division

RLT:EA:tw

CALENDAR PAGE	371
MINUTE PAGE	2076



United States Department of the Interior

FISH AND WILDLIFE SERVICE
Division of Ecological Services
2800 Cottage Way, Room E-1803
Sacramento, California 95825

December 23, 1988

Ms. Margie McHenry
Public Works & Development Services Department
County of Fresno
2220 Tulare Street, Sixth Floor
Fresno, California 93721

Subject: Proposed North Fresno 115-kV Electric Transmission Line, Fresno
and Madera Counties, California

Dear Ms. McHenry:

Thank you for your letter of December 14, 1988 requesting the Fish and Wildlife Service's review and comments regarding the proposed North Fresno 115-kV Electric Transmission Line Project. We understand that the County of Fresno will evaluate the Pacific Gas and Electric Company's proposal to construct, operate, and maintain two 115-kV overhead transmission lines from existing Company transmission facilities for the operation of a new substation.

The Service reviewed the Environmental Assessment for the proposed project and provided comments and recommendations to the State Lands Commission in our December 7, 1988 letter. We also provided our comments and concerns to the Company in our May 19, 1988 letter. The May 19 and December 7, 1988 letters are enclosed for your reference. We have no further comments to add at this time.

Thank you for the opportunity to comment on the proposed North Fresno 115-kV Electric Transmission Line. Should you have any questions concerning our comments, please contact Roger Guinea of my staff at (916) 978-4613.

Sincerely,

James D. Carson
Acting Field Supervisor

Enclosures

CALENDAR PAGE	372
MINUTE PAGE	2077

cc: Reg. Dir., AFWE, FWS, Portland, OR
SESO, FWS, Sacramento, CA (Case No. 1-1-88-I-436)
Environmental Protection Agency, San Francisco
National Marine Fisheries Service, Santa Rosa
Dir., CDFG, Sacramento
Reg. Mgr., CDFG, Reg. IV, Fresno
Mary Boland, CDFG, Fresno
California Public Utilities Comm., Sacramento
Ted Fukushima, State Lands Commission, Sacramento
Chuck McClue, PG&E, Fresno

1-1-88-1-436

CALENDAR PAGE	373
MINUTE PAGE	2078



United States Department of the Interior

FISH AND WILDLIFE SERVICE
Division of Ecological Services
2800 Cottage Way, Room E-1803
Sacramento, California 95825

December 7, 1988

Mr. Ted T. Fukushima
Division of Research & Planning
State Lands Commission
1807 13th Street
Sacramento, California 95814

Subject: Proposed North Fresno 115-kV Electric Transmission Line, Fresno
and Madera Counties, California

Dear Mr. Fukushima:

Thank you for your letter of November 7, 1988 requesting the Fish and Wildlife Service's (Service) review and comments regarding the Environmental Assessment for the proposed North Fresno 115-kV Electric Transmission Line Project. We understand that the Pacific Gas and Electric Company (Company) proposes to construct, operate, and maintain two 115-kV overhead transmission lines from existing Company transmission facilities for the operation of a new substation. One line will be constructed from Herndon Substation and the other line will extend from the existing 115-kV lines located east of the Coppermine Substation.

The Service has reviewed the Environmental Assessment and believes that most of the concerns discussed in our May 19, 1988 letter have been addressed. The May 19 letter is enclosed for your reference. However, we have included several additional comments for your consideration.

The Environmental Assessment indicates that prior to construction the Company will conduct surveys in the project area for several federally listed endangered and threatened species, including the bald eagle (Haliaeetus leucocephalus), San Joaquin kit fox (Vulpes macrotis mutica), blunt-nosed leopard lizard (Gambelis silus), and valley elderberry longhorn beetle (Desmocerus californicus dimorphus). Surveys will also be conducted for several candidate plants and animals listed in the Environmental Assessment that may occur along the transmission right-of-way. The survey methodologies should be reviewed by the Service prior to initiation and the results should be reviewed by the Service and other interested resource agencies prior to project construction.

The Service reminds the Company that if endangered or threatened species are present and likely to be affected by the transmission line project, and if a Federal agency is involved with permitting or funding the work, then formal consultation with our endangered species staff must be initiated pursuant to Section 7 of the Endangered Species Act. However, if a Federal agency is not involved in the permitting or funding of the project, endangered species are protected from taking by Section 9 of the Endangered

CALENDAR PAGE	374
MINUTE PAGE	2079

Species Act. Prior to the surveys, please contact Dave Harlow of our endangered species staff at (916) 978-4866 for specific information on survey methodology and the project proponent's responsibilities under the Endangered Species Act. The project area should not be disturbed until consultation is completed.

The Service is concerned about the potential for bird collisions with the proposed Herndon-Woodward transmission line as it crosses the San Joaquin River. In addition to the mitigation measures discussed in the Environmental Assessment, the Service recommends that the Company in consultation with the resource agencies: (1) conduct site-specific surveys to determine the magnitude of avian mortality at the proposed transmission line and (2) implement site-specific mitigation or compensation measures to reduce this collision hazard to waterfowl and other birds or offset any adverse impacts to these wildlife resources. For example, brightly colored marker balls on the transmission line may be effective in reducing avian collisions.

Finally, the Service recommends that the Company develop a compliance and monitoring plan to ensure implementation and monitoring of the mitigation measures for the proposed project.

Thank you for the opportunity to comment on the Environmental Assessment for the proposed North Fresno 115-kV Electric Transmission Line. I hope these comments will be of assistance to you. Should you have any questions concerning these comments, please contact Roger Guinee of my staff at (916) 978-4613.

Sincerely,



James J. McKeivitt
Field Supervisor

Enclosure

cc: Reg. Dir., AFWE, FWS, Portland, OR
SESO, FWS, Sacramento, CA (Case No. 1-1-88-I-436)
Environmental Protection Agency, San Francisco
National Marine Fisheries Service, Santa Rosa
Dir., CDFG, Sacramento
CDFG, Environmental Services Branch, Sacramento (Dick Daniels)
Reg. Mgr., CDFG, Reg. IV, Fresno
Mary Boland, CDFG, Fresno
California Public Utilities Comm., Sacramento
Chuck McClue, PG&E, Fresno



United States Department of the Interior

FISH AND WILDLIFE SERVICE
Division of Ecological Services
2800 Cottage Way, Room E-1803
Sacramento, California 95825

May 19, 1988

Mr. Jerry Sarkisian
Project Manager
Pacific Gas and Electric Company
1401 Fulton Street
Fresno, California 93760

Subject: Proposed North Fresno 115 kV Electric Transmission Line, Fresno
and Madera Counties, California

Dear Mr. Sarkisian:

Thank you for your letter of April 15, 1988 requesting the Fish and Wildlife Service's (Service) participation in an April 20, 1988 Task Force Meeting to discuss our concerns regarding the proposed North Fresno 115 kV Electric Transmission Line Project. We understand that the Pacific Gas and Electric Company (Company) proposes to construct, operate, and maintain two 115 kV overhead transmission lines from existing Company transmission facilities for the operation of a new substation. One line will be constructed from Herndon Substation and the other line will extend from the existing 115 kV lines located east of the Coppermine Substation. The Service believes that environmental studies should be conducted to adequately assess the project's potential adverse impacts on fish and wildlife resources. The Service was unable to send a representative to the April 20 Task Force Meeting, therefore we offer the following comments for your consideration.

Threatened or Endangered Species

The Service's endangered species staff has advised us that, to the best of their knowledge, three federally listed endangered species occur in the project area. They are the bald eagle (Haliaeetus leucocephalus), the San Joaquin kit fox (Vulpes macrotis mutica), and the blunt-nosed leopard lizard (Gambelii silus). The Valley elderberry longhorn beetle (Desmocerus californicus dimorphus), a federally listed threatened species may also occur in the project area. Surveys along the proposed transmission corridors are recommended for these species.

They have also advised that several candidate species may occur along the transmission right-of-way, and therefore could be affected by facilities siting, road improvements or other work. Candidate species are not protected by the Endangered Species Act, but we urge their consideration as they could be listed as endangered or threatened during later stages of the

CALENDAR PAGE
MINUTE PAGE

376
2081

project. Any assessment for the project should consider the following candidate species:

Hopping's blister beetle, Lytta hoppingi (2)
Molestan blister beetle, Lytta molesta (2)
Morrison's blister beetle, Lytta morrisoni (2)
Moestan blister beetle, Lytta moesta (2)

- (1) Category 1: Taxa for which the Fish and Wildlife Service has sufficient biological information to support a proposal to list as endangered or threatened.
- (2) Category 2: Taxa for which existing information may warrant listing, but for which substantial biological information to support a proposed rule is lacking.

If during the course of environmental studies (studies that would necessarily be part of any detailed investigation to assess the impacts of the proposed project on fish and wildlife resources) it is determined that endangered or threatened species are present and likely to be affected by the transmission line project, and if a Federal agency is involved with permitting or funding the work, then formal consultation with our endangered species staff must be initiated pursuant to Section 7 of the Endangered Species Act to determine if the contemplated actions would jeopardize the continued existence of these species, or adversely modify critical habitats of such species. However, if a Federal agency is not involved in the permitting or funding of the project, endangered species are protected from taking by Section 9 of the Endangered Species Act. Please contact Dave Harlow at (916) 978-4866 for further information regarding endangered species and the project proponent's responsibilities under the Endangered Species Act. The project area should not be disturbed until consultation is completed.

Fishery Resources

The proposed transmission project will cross the San Joaquin River. Rainbow trout (Salmo gairdneri) and other resident fish utilize the San Joaquin River. In general, habitat for rainbow trout and resident fish resources are of high to medium value and are relatively abundant. Consequently, the Service's mitigation goal is to ensure no net loss of habitat value while minimizing loss of in-kind habitat value. Project mitigation measures should be developed to compensate for impacts that cannot be avoided.

If you have not already done so, we recommend that you contact the California Department of Fish and Game for further consultation regarding potential project impacts on resident fisheries in the area. If potential impacts are identified, adequate provision should be made for the protection of aquatic resources at present levels of population and productivity.

Migratory Waterfowl Habitat

The impacts, if any, of project construction and operation on migratory waterfowl and their habitats should be evaluated. Mitigation plans for adverse project impacts on waterfowl resting, feeding and nesting habitat should be developed. In general, waterfowl habitat is of high value and is becoming scarce throughout the State. The Service's mitigation goal is to insure that there is no net loss of in-kind habitat value.

The possible adverse impacts to waterfowl of constructing two transmission lines should be investigated. In locations where the potential for significant waterfowl collisions exist, site-specific mitigation measures to reduce this hazard to waterfowl and other birds should be developed and implemented.

Wildlife Habitat

The wildlife habitat lost as a result of ground-disturbing activities should be quantified. Appropriate compensation measures should be proposed for loss of wildlife habitat. In general, wildlife habitat for resident species is of high to medium value and is relatively abundant. Our mitigation goal is to ensure no net loss of habitat value while minimizing loss of in-kind habitat value.

Transmission lines should be designed to prevent electrocution of perching birds, particularly hawks and eagles. Guidance for proper design of the transmission lines may be found in the following publication:

Olendorff, R.R., Miller, A.D., and Lehman, R.N. 1981. Suggested Practices for Raptor Protection on Power Lines, State of the Art in 1981. Raptor Research Foundation, University of Minnesota. 111 pp.

In general, the Company should ensure that the damage to fish and wildlife resources and their habitats, particularly wetlands (including vernal pools) and riparian vegetation, is avoided or minimized. Decisions which would result in adverse impacts to fish and wildlife resources while conducting the environmental studies should be avoided. A compensation plan should be included for adverse impacts to fish and wildlife resources resulting from project construction and operation.

Summary

The Council of Environmental Quality regulations for implementing the National Environmental Policy Act define mitigation to include: (1) avoiding the impacts; (2) minimizing the impacts; (3) rectifying the impacts; (4) reducing or eliminating the impacts over time; and (5) compensating for the impacts. The Service supports and adopts this definition and considers the specific elements listed above to represent the desirable sequence of steps in the mitigation planning process. Accordingly, we maintain that the best way to mitigate for adverse biological impacts is to avoid them entirely.

Please be advised that this letter does not constitute a letter of formal consultation. As yet we have insufficient information regarding this project to allow us to fully understand its potential impacts on fish and wildlife resources. I hope these comments will be of assistance to you. Should you have any questions concerning these comments please contact Roger Guinea of my staff at (916) 978-4613.

Sincerely,

James J. McKeivitt
Field Supervisor

cc: Reg. Dir., AFWE, FWS, Portland, OR
SESO, FWS, Sacramento, CA (Case No. 1-1-88-I-436)
Environmental Protection Agency, San Francisco
National Marine Fisheries Service, Santa Rosa
Dir., CDFG, Sacramento
CDFG, Environmental Services Branch, Sacramento (Dick Daniels)
Reg. Mgr., CDFG, Reg. IV, Fresno
California Public Utilities Com., Sacramento
State Lands Commission, Sacramento
Bob English, PG&E, Fresno

CALENDAR PAGE	379
MINUTE PAGE	2084

✓ *Honorable Ken Maddy
Member of the Senate 14th District
California State Legislature
State Capitol, Room 3056
Sacramento, CA 95814

✓ *Honorable Bruce Bronzan
Member of the Assembly 31st District
California State Legislature
State Capitol, Room 448
Sacramento, CA 95814

✓ * Madera County
Board of Supervisors
209 West Yosemite Avenue
Madera, CA 93637

NOTE: If more than one Legislator or Board of Supervisors are affected, add to list in the spaces provided on the following pages.

PRESS BUREAU OFFICES AND NEWSPAPERS

City News Service
6255 Sunset Blvd., Suite 1905
Los Angeles, CA 90028

REGIONAL NEWSPAPERS
(For Publication)

FRESNO BEE

1626 E. Street

Fresno, CA 93786

CALENDAR PAGE	<u>380</u>
MINUTE PAGE	<u>2095</u>

*NOTE: An asterisk indicates that a copy of the environmental document should be sent in addition to the notice.

✓ *Initial Study Sent 11-7-88*

✓ *ND sent 12/20/88*

- ✓ *Martha Valdes
Senate Office of Research
1100 J Street, Suite 650
Sacramento, CA 95814
- ✓ *Michael Shapiro, Senior Consultant
Senate Committee on Energy and Public
Utilities
State Capitol, Room 2035
Sacramento, CA 95814
- ✓ *Jeffrey Arthur, Consultant
Senate Committee on Natural
Resources and Wildlife
State Capitol, Room 2031
Sacramento, CA 95814
- ✓ *Assembly Natural Resources Committee
State Capitol, Room 2136
Sacramento, CA 95814
- *Commander, 11th Coast Guard District(m)
Union Bank Building
400 Ocean Gate
Long Beach, CA 90802
(So. Cal. ocean related items only)
- ✓ *Scott Brown
Land Department, Room 500
Pacific Gas & Electric Company
P.O. Box 7444
Sacramento, CA 95826
- ✓ *Robert Collins
Office of Attorney General
3580 Wilshire Boulevard
Los Angeles, CA 90010
- ✓ *N. Gregory Taylor
Office of Attorney General
3580 Wilshire Boulevard
Los Angeles, CA 90010
- *Don Hoagland (Geothermal only)

The California Development Bulletin
P.O. Box 715
Mariposa, CA 95338

Terry Trumbull
Lawrence/Trumbull Associates
101 University Avenue, 2nd Floor
Palo Alto, CA 94301-1638

Sacto-Letter
P.O. Box 266
Oakdale, CA 95361

Applicant

- ✓ * Pacific Gas & Electric Company
1401 Fulton Street
Fresno, CA 93760
Attn.: Ernie Ralston

*The Resources Agency
1416 Ninth Street
Sacramento, CA 95814

✓ *Office of Planning & Research (10 copies)
State Clearinghouse
1400 Tenth Street, Room 121
Sacramento, CA 95814

✓ *U.S. Fish & Wildlife Service
Division of Ecological Services
2800 Cottage Way, Room E-1803
Sacramento, CA 95825

*U.S. Fish & Wildlife Service
24000 Avila Road
Laguna Niguel, CA 92677
Attn.: John C. Wolfe

*Mike Shoaff
P.O. Box 6854
Santa Rosa, CA 95406

*Emmet S. Wolter
The Wolter Associates
337 E. San Antonio Drive, #203
Long Beach, CA 90807

✓ *San Diego Gas & Electric Company
925 L Street
Sacramento, CA 95814
Attn.: Jim Cassie

* See DISTRIBUTION LIST _____ County
Planning Department

✓ *Honorable Bill Jones

Member of the Assembly-32nd District

California State Legislature

State Capitol, Room 5160

Sacramento, CA 95814

FOR LONG BEACH EIR/ND ONLY

*Environmental Protection Agency
215 Fremont Street
San Francisco, CA 94105
Attn.: EIS Review (P-5, Federal Activities
Branch)

AREAWIDE CLEARINGHOUSE
(Where Applicable)

✓ * Mr. Jack Regan, Executive Director
Council of Fresno County Governments
2014 Tulare Street, Room 520
Fresno, CA 93721

✓ * Honorable Rose Ann Vuich
Member of the Senate, 15th District
California State Legislature
State Capitol, Room 5066
Sacramento, CA 95814
✓ * Fresno County Board of Supervisors
2281 Tulare Street, Room 301
Fresno, CA 93721

STATE WATER RESOURCES CONTROL BOARD

Anton
State Water Resources Control Board
Division of Water Quality
P.O. Box 100
Sacramento, CA 95801

Dave Beringer
State Water Resources Control Board
Delta Unit
P.O. Box 2000
Sacramento, CA 95810

REGIONAL WATER QUALITY CONTROL BOARD

Regional Water Quality Control Board
North Coast Region (1)
1440 Guerneville Road
Santa Rosa, CA 95401

Regional Water Quality Control Board
San Francisco Bay Region (2)
1111 Jackson Street, Room 6000
Oakland, CA 94607

Regional Water Quality Control Board
Central Coast Region (3)
1102-A Laurel Lane
San Luis Obispo, CA 93401

Regional Water Quality Control Board
Los Angeles Region (4)
107 South Broadway, Room 4027
Los Angeles, CA 90012-4596

Regional Water Quality Control Board
Central Valley Region (5)
3443 Routier Road
Sacramento, CA 95827-3098

Fresno Branch Office
3374 East Shields Avenue, Room 18
Fresno, CA 93726

Redding Branch Office
100 East Cypress Avenue
Redding, CA 96002

Regional Water Quality Control Board
Lahontan Region (6)
2092 Lake Tahoe Boulevard
South Lake Tahoe, CA 95731

Victorville Branch Office
15371 Bonanza Road
Victorville, CA 92392-2494

Regional Water Quality Control Board
Colorado River Basin Region (7)
73-271 Highway 111, Suite 21
Palm Desert, CA 92260

Regional Water Quality Control Board
Santa Ana Region (8)
6809 Indiana Avenue, Suite 200
Riverside, CA 92506

Regional Water Quality Control Board
San Diego Region (9)
9771 Clairemont Mesa Boulevard, Suite B
San Diego, CA 92124-1331

FISH & GAME - REGIONAL OFFICES

A. Naylor, Regional Manager
Dept. of Fish & Game-Region I
661 Locust
Redding, CA 96001

Jim Messersmith, Regional Manager
Dept. of Fish & Game-Region II
1701 Nimbus Road, Suite A
Rancho Cordova, CA 95670

B. Hunter, Regional Manager
Dept. of Fish & Game-Region III
P.O. Box 47
Yountville, CA 94599

G. Nokes, Regional Manager
Dept. of Fish & Game-Region IV
1234 East Shaw Avenue
Fresno, CA 93710

F.A. Worthley, Jr., Regional Manager
Dept. of Fish & Game-Region V
330 Golden Shore, Suite 50
Long Beach, CA 90802

Rolfe E. Mall
Marine Resources Region
330 Golden Shore, Suite 50
Long Beach, CA 90802

OTHER

U.S. Fish & Wildlife Service
2800 Cottage Way, Room E-1803
Sacramento, CA 95825

Mr. Don Furman, Exec. Dir.
San Joaquin River Committee
P.O. Box 14166
Fresno, CA 93650

Mr. Harris Hays
Public Works Dept
Fresno Co. Dev't. Serv. Dept.
2220 Tulare Street, 6th Floor
Fresno, CA 93721

Mr. Leonard Garoupa, Dir.
Madera Co. Planning Dept.
135 West Yosemite Avenue
Madera, CA 93637

OTHER

U.S. Bureau of Reclamation
Environmental Quality
2800 Cottage Way
Sacramento, CA 95825

Mr. Nick Yorvino, Dev't. Mgr.
Fresno City Development Dept.
2326 Fresno Street, Room 103
Fresno, CA 93721

Fresno County Planning Dept.
4475 Kings Canyon Road
Fresno, CA 93702

Attn.: Richard Gilbert
(Same as Fresno Co Public Works & Development Serv. Dept.)

DISTRIBUTION LIST B

✓✓ James & Ruth Sims
637 East Serena
Fresno, CA 93710

✓✓ Jerry & Dolores Brown
10553 North Rice Road
Fresno, CA 93710

✓✓ Estate of Virna Jones
Herbert Jones, Sr., Executor
P.O. Box 306
Canby, CA 96015

✓✓ Dr. Shirley Howard
9893 North Highway 41
Madera, CA 93710

✓✓ Mr. Don Cobb
8805 North Highway 41
Fresno, CA 93710

✓✓ Ms. Joyce Gibson
2787 W. Bullard, Suite 110
Fresno, CA 93711

DISTRIBUTION LIST

File Ref.: _____

SCH#: _____

CALTRANS DISTRICT OFFICES

- Fletcher
Air Resources Board
1102 Q Street
Sacramento, CA 95814
- Barbara Kierbow
Dept. of Boating & Waterways
1629 S Street
Sacramento, CA 95814
- Gary Holloway
California Coastal Comm.
631 Howard Street, 4th Floor
San Francisco, CA 94105
- Sharron Taylor
California Energy Comm.
1516 Ninth Street, Room 200
Sacramento, CA 95814
- Sandy Hesnard
Caltrans-Div. of Aeronautics
P.O. Box 942874
Sacramento, CA 94274-0001.
- Ron Halgeson/George Smith
Caltrans-Planning
P.O. Box 942874
Sacramento, CA 94274-0001
- Dennis O'Bryant
Dept. of Conservation
16 Ninth Street, Room 1326-2
Sacramento, CA 95814
- Vashek Cervinka
Dept. of Food & Agriculture
1220 N Street, Room 104
Sacramento, CA 95814
- Douglas Wickizer
Dept. of Forestry
1416 Ninth Street, Room 1516-2
Sacramento, CA 95814
- James Hargrove
Dept. of General Services
400 P Street, Suite 3460
Sacramento, CA 95814

- Arlene Chance
Dept. of Health
Public Water Supply Branch
714 P Street, Room 692
Sacramento, CA 95814
- William A. Johnson
Native American Heritage Comm.
915 Capitol Mall, Room 288
Sacramento, CA 95814
- Hans Kreutzberg
Office of Historic Preservation
P.O. Box 942896
Sacramento, CA 94296-0001
- James M. Doyle
Dept. of Parks & Recreation
P.O. Box 942896
Sacramento, CA 94296-0001
- George Hersh
Public Utilities Comm.
505 Van Ness Avenue
San Francisco, CA 94102
- Anna Leena Bronson
Reclamation Board
1416 Ninth Street, Room 204-8
Sacramento, CA 95814
- Norris Milliken
S.F. Bay Consvr. & Dev't. Comm.
30 Van Ness Avenue, Room 2011
San Francisco, CA 94102
- Mike Leason
Calif. Waste Management Board
1020 Ninth Street, Room 300
Sacramento, CA 95814
- Nadell Gayou
Dept. of Water Resources
1416 Ninth Street, Room 215-4
Sacramento, CA 95814
- Reed Holderman
State Coastal Conservancy
1330 Broadway, Suite 1100
Oakland, CA 94612

- Brent Soulis
Caltrans-District 1
1656 Union Street
Eureka, CA 95501
- Michelle Gallagher
Caltrans-District 2
1657 Riverside Drive
Redding, CA 96001
- Brian J. Smith
Caltrans-District 3
703 B Street
Marysville, CA 95901
- Gary Adams
Caltrans-District 4
P.O. Box 7310
San Francisco, CA 94120
- Jerry Laumer
Caltrans-District 5
P.O. Box 8114
San Luis Obispo, CA 93403-8114
- Nathan Smith
Caltrans-District 6
P.O. Box 12616
Fresno, CA 93778
- Wayne Ballentine
Caltrans-District 7
120 Spring Street
Los Angeles, CA 90012
- Guy Visbal
Caltrans-District 8
247 West 3rd Street
San Bernardino, CA 92403
- Andy Zeilman
Caltrans-District 9
500 South Main Street
Bishop, CA 93514
- Terry L. Barrie
Caltrans-District 10
P.O. Box 2048
Stockton, CA 95201
- Jim Cheshire
Caltrans-District 11
P.O. Box 85406
San Diego, CA 92138-5406

EIR - LIBRARY DISTRIBUTION LIST (List D-1)

- ✓ California State Library (3 copies)
Government Publications Section
P.O. Box 2037
Sacramento, CA 95809
- ✓ California State University, Chico
Library-Government Publications Center
Chico, CA 95929
- ✓ California State University, Long Beach
Library-Government Publications
6101 East Seventh Street
Long Beach, CA 90840
- ✓ Fresno County Free Library
Government Publications
2420 Mariposa
Fresno, CA 93721
- ✓ Los Angeles Public Library
Serials Division
630 West Fifth Street
Los Angeles, CA 90071
- ✓ Oakland Public Library
125 Fourteenth Street
Oakland, CA 94612
- ✓ San Diego Public Library
Science and Industry Department
820 E. Street
San Diego, CA 92101
- ✓ San Diego State University
Malcolm A. Love Library
5402 College Avenue
San Diego, CA 92182
- ✓ San Francisco Public Library
Documents Department
Civic Center
San Francisco, CA 94102
- ✓ Stanford University Libraries
Government Documents Department
Stanford, CA 94305
- ✓ University of California, Berkeley
General Library-Documents Department
Berkeley, CA 94720
- ✓ University of California, Davis
Shields Library-Documents Department
Davis, CA 95616
- ✓ University of Illinois
Library-Documents Division
Urbana, IL 61801
- ✓ University of California, Los Angeles
University Research Library
Public Affairs Service
405 Hilgard Avenue
Los Angeles, CA 90024
- ✓ University of California, Santa Barbara
Library-Government Publications Section
Santa Barbara, CA 93106
- ✓ University of California, San Diego
Central University Library
Documents Department
La Jolla, CA 92093
- ✓ California Polytechnic University, San Luis Obispo
Library-Government Publications Section
San Luis Obispo, CA 93407
- ✓ University of California, Riverside
Library-Government Publications Department
P.O. Box 5900
Riverside, CA 92507
- ✓ California State University, Sacramento
Library-Government Documents
2000 Jed Smith Drive
Sacramento, CA 95819
- ✓ California State Archives (2 copies)
1020 "O" Street
Sacramento, CA 95814
- ✓ Library of Congress (2 copies)
Exchange and Gift Division
Monthly Checklist Section
Washington, D.C. 20540
- ✓ Council of State Governments
Iron Works Pike
Lexington, KY 40505
Attn.: Research Librarian
- ✓ California Department of Justice Library
3580 Wilshire Boulevard, Room 701
Los Angeles, CA 90010
- ✓ College of the Redwoods
Del Norte Education Center
883 West Washington Boulevard
Crescent City, CA 95531
- ✓ University of Washington
Government Publications Section, M-25
Seattle, WA 98195

CALENDAR PAGE	386
MINUTE PAGE	209

AMENDED ENVIRONMENTAL ASSESSMENT
AND
PROPOSED EIR NEGATIVE DECLARATION

CALENDAR PAGE	387
MINUTE PAGE	2092

EXHIBIT "C"

PRC 6225

STATE OF CALIFORNIA

GEORGE DEUKMEJIAN, Governor

STATE LANDS COMMISSION

LEO T. McCARTHY, Lieutenant Governor
GRAY DAVIS, Controller
JESSE R. HUFF, Director of Finance

EXECUTIVE OFFICE
1807 - 13th Street
Sacramento, California 95811

CLAIRE T. DEDRICK
Executive Officer



May 22, 1989

TO: Ms. Norma Woods
State Clearinghouse
1400 Tenth Street, Room 121
Sacramento, CA 95814

SUBJECT: Request for a Shortened Review Period for Amended
Environmental Assessment (EA) and Proposed EIR ND. 452,
North Fresno 115 kV Transmission Line

The staff of the State Lands Commission hereby requests a shortened review period of twenty-one (21) days for the subject document. The original environmental assessment/initial study was circulated to Responsible and Trustee agencies for review and comment on November 7, 1988. Staff summarily prepared and circulated a proposed negative declaration (EIR ND 452) on December 20, 1988. The thirty (30) day public comment period for that document ended January 23, 1989.

We believe a shortened review for the amended document is valid because:

- 1) the original document was subject to a full and complete thirty day review; and
- 2) the change in the project is minor and said change does not alter the prior conclusion reached in EIR ND 452 that the project will not have a significant effect on the environment.

Please contact me at 2-7827 if you require additional information or clarification prior to your consideration of this request.

ORIGINAL SIGNED BY DWIGHT E. SANDERS

DWIGHT E. SANDERS, Chief
Division of Research
and Planning

cc: James F. Trout, Assistant Executive Officer
bcc: Nancy Smith
Ted Fukushima

CALENDAR PAGE	388
MINUTE PAGE	2093

STATE LANDS COMMISSION
1807 13TH STREET
SACRAMENTO, CALIFORNIA 95814



AMENDMENT TO THE
ENVIRONMENTAL ASSESSMENT AND
PROPOSED NEGATIVE DECLARATION

EIR ND 452

File Ref.: PRC 6827

SCH#: 8810 3108

Project Title: NORTH FRESNO 115 kV TRANSMISSION LINE

Project Proponent: Pacific Gas and Electric Company

Project Location: In the vicinity of the City of Fresno within Fresno and Madera Counties.

Project Description: Installation, operation, and maintenance of a 115kV overhead electric transmission line. The project will also involve the construction of a new substation.

Contact Person: TED T. FUKUSHIMA

Telephone: (916) 322-7813

This document is prepared pursuant to the requirements of the California Environmental Quality Act (Section 21000 et seq., Public Resources Code), the State CEQA Guidelines (Section 15000 et seq., Title 14, California Code Regulations), and the State Lands Commission regulations (Section 2901 et seq., Title 2, California Code Regulations).

Based upon the Initial Study (Environmental Assessment) and its amendment, it has been found that:

- the project, as amended and proposed, will not have a significant effect on the environment
- mitigation measures included in the project will avoid potentially significant effects.

CALENDAR PAGE	389
MINUTE PAGE	2094

NORTH FRESNO
115 kV ELECTRIC TRANSMISSION LINE
AMENDMENT TO ENVIRONMENTAL ASSESSMENT
AND PROPOSED NEGATIVE DECLARATION
SCH. NO. 8810 3108

May 1989

CALENDAR PAGE	390
MINUTE PAGE	2095

BACKGROUND

Pacific Gas and Electric Company (PG&E) has proposed the North Fresno 115 kV Transmission Line (North Fresno Project) to serve the North Fresno area. The North Fresno Project, as proposed, consists of:

- o building a 115 kV transmission line from Herndon Substation to a proposed substation site located near Copper Avenue and Friant Road and from the proposed substation site to the Kerckhoff-Sanger 115 kV Transmission Line;
- o building a 115/21 kV substation - the proposed Woodward Substation, described in Chapter 6.0;
- o adding 21 kV feeders to areas in the North Fresno area, as necessary.

The proposed 115 kV transmission line will be approximately 22.4 miles long and will be constructed in road franchise areas wherever possible. The majority (16.9 miles) of the proposed 115 kV transmission line will be consolidated with existing electrical distribution lines.

As originally proposed, the line begins at the Herndon Substation site in Madera County, crosses the San Joaquin River and runs northeast to Road 35, and continues north on Road 35 and Avenue 9. At Avenue 9, the proposed line turns and runs east to Road 38 where it jogs north. At Avenue 10, the route again runs east, then crosses Highway 41 and the San Joaquin River entering Fresno County, and adjoins Copper Avenue. The route continues east along Copper Avenue to the Coppermine Substation. Just east of Coppermine Substation, the proposed line turns northeast for approximately 3,000 feet. The route then heads east, crossing the Friant-Kern Canal, and terminates at the Kerckhoff-Sanger 115 kV Transmission Line.

In October, 1988, PG&E submitted an Initial Environmental Assessment (EA) for the North Fresno Project to the staff of the State Lands Commission (SLC). The EA, as revised by the SLC, was circulated to Responsible and Trustee agencies for review and comment on November 7, 1988. On the basis of comments received from Fresno County, the California Energy Commission, the State Reclamation Board, the State Department of Fish and Game and the U.S. Fish and Wildlife Service, the staff prepared and circulated a proposed negative declaration (EIR ND 452) on December 20, 1988. The public comment period ended on January 23, 1989.

CALENDAR PAGE	391
AGENDA PAGE	2096

This amendment to the EA and proposed negative declaration addresses: 1) a minor realignment of approximately three (3) miles within Madera County (Attachment 1); and 2) unauthorized construction prior to the adoption of the proposed negative declaration and approval of the subject by the SLC, the CEQA lead agency. This amendment should be reviewed in conjunction with EIR ND 452 previously circulated as described above. All page and section numbers referenced below are within said document. A limited quantity of the October, 1988 document is available at the Sacramento office of the SLC.

ROUTE AND ALIGNMENT CHANGE IN MADERA COUNTY

An alternate route is proposed in Madera County in lieu of the original route submitted in the Initial EA. The alignment has been changed from Avenue 10 to Avenue 9 between Road 38 and Road 40 (see page 2-2). Proceeding east on Avenue 9, the alternate route continues east on Avenue 9 instead of turning north on Road 38. At the intersection on Avenue 9 and Road 40, the line turns north along the extension of Road 40 which is a private paved farm access road. The route rejoins the original alignment at Avenue 10. A revised route map is attached (Attachment 1) which depicts both the original alignment and the alternate, and now final alignment. The final section of the route consists of the reconstruction of existing 12 kV distribution lines along existing roads in agricultural areas. Consequently, the environmental setting for the final alignment is identical to that described in the Initial EA.

In the Initial EA, the route description in Section 2.2 and Exhibit 4 on page 3-27 indicates that the 115 kV line will be constructed on the south side of Avenue 10 for the segment approximately one half mile west of Highway 41. The final proposal for this segment will be the reconstruction of the 115 kV with the existing 12 kV line in-place on the north side of Avenue 10. Exhibit 4 has been revised to illustrate the correct location of the new transmission line and is included as Attachment 2.

CONSTRUCTION COMPLETED TO DATE

The construction of the line in Madera County started on January 16, 1989 and was suspended at the direction of the staff of the SLC on March 21, 1989. Substation site preparation was initiated on March 13, 1989 and was suspended, again at the direction of the SLC, on March 30, 1989.

The transmission line is essentially complete from Avenue 7 to the intersection of Road 40 and Avenue 9 in Madera County. Starting at Herndon Substation, the towers have been erected on both sides of the San Joaquin River crossing but no insulators or conductors have been installed. Both towers are located on PG&E owned land.

Transmission line segments completed to date are referenced to locations noted on the revised route map (Attachment 1). The construction of the new 115 kV line and transfer of the existing 12 kV distribution lines onto the new poles has been completed from location A to location B. Between locations B and C, approximately 2,600 feet of the line (8 poles with insulators) have been installed but no conductors have been strung. Between locations C and D, five holes have been dug and covered, with the poles lying on the ground next to the hole.

At the substation site, the rough grading has been completed, a temporary construction fence has been installed, and the foundation work has been started. To date, the foundations for the control building, the transformer, and one circuit breaker have been completed with work on the second circuit breaker foundation started. In addition to this work, three of the four pullboxes have been installed and the hole excavated for the fourth.

With the exception of the route change discussed above, the project as constructed to date is consistent with that described and analyzed in the Initial EA. "Before and After" photos are enclosed which document the appearance of the previous 12 kV distribution line and the recent reconstruction with the new 115 kV line. (See Attachment 3)

The following discussion reexamines the specific resource issues, and identifies the status of each issue, in terms of anticipated impacts and mitigation proposed in the text of the Initial EA, in light of the work completed to date:

Section 3.1 (page 3-1) - Geotechnical Factors: No impacts were identified in the Initial EA and none have been encountered as a result of the construction completed to date.

Section 3.2 (page 3-5) - Biological Resources: No impacts to such resources were identified in the Initial EA for that portion of the line in Madera County. The surveys described in Section 3.2.3 on page 3-10 have been completed and a copy

is attached hereto in Attachment 6. As stated in a letter to the staff of the Commission dated May 16, 1989, "PG&E will be incorporating the mitigation measures described in this document (Attachment 6) as part of the construction and operation of the Project." (elaboration added)

Section 3.3 (page 3-12) - Land Use: No significant land use impacts were either identified in the initial document or have occurred as a result of the construction.

Section 3.4 (page 3-18) - Traffic and Construction: Mitigation discussed consisted of traffic control measures to protect the workers and motorists. Traffic along the construction route was found to be very light and traffic control measures were adequate to mitigate all impacts on local traffic/circulation.

Section 4.5 (page 3-19) - Visual Quality: Mitigation of the portion of the line constructed to date has followed that discussed on page 3-23 including using materials and colors similar to the ones used on the existing distribution pole line. No tree trimming has been required to provide clearance for the 115 kV line.

Section 3.6 (page 3-31) - Noise: No construction noise impacts were identified and none have occurred. Operational impacts are fully described and no change was noted during construction.

Section 3.7 (page 3-33) - Public Health and Safety: No impacts were anticipated and none have occurred as a result of the construction completed to date.

Section 6.3 (page 6-2) - Substation: All work completed to date on the substation site has been in accordance with applicable permits and approvals from Fresno County. The mitigation applicable to the work completed to date consists of changes made to the Site Plan prior to approval by Fresno County. A copy of this Site Plan is attached as Attachment 5.

ADDITIONAL INFORMATIONExpedited Project Schedule

The original project schedule included in the Initial EA was based on electrical load growth projections which utilized 1987 and earlier data and the capacity of the existing electrical distribution system. Using this projection, it was determined that the new line and substation would be needed by the summer of 1990 to meet the anticipated demand. However, by the fall of 1988, all of the actual summer load data was analyzed, and it was determined that the previous projected load increases were significantly understated. The revised projections indicated that existing distribution system would experience a capability deficiency of up to 23 megawatts depending on summer temperature and area development. This translates to approximately 4,800 customers. If Woodward Substation is not in service at the time of peak summer temperatures when the greatest electrical loads are experienced, there is a possibility that extended outages may be experienced.

The existing substation most likely to be affected by an overload would be Bullard Substation which currently serves approximately 7,200 customers. Depending of the source of the problem, outages at Bullard could last from 6 to 24 hours. Besides potential outages in an overload situation, PG&E loses flexibility to shift load to or from the various distribution circuits. For example, if a car knocks down a power pole, the electrical system attempts to shift the load to another circuit. This in turn could overload that circuit and an outage would occur. Additionally, clearances (intentional circuit switching to de-energize a circuit) to allow connection of new shopping centers or housing developments would be difficult to schedule. Consequently, the project schedule was revised to reflect an earlier construction start date in order to meet the 1989 peak summer temperatures when the greatest electrical load would be experienced. A revised project schedule is enclosed as Attachment 4.

Fresno County Transmission Route Review

As noted in the Initial EA, Fresno County ordinances require the submittal of proposed electric transmission lines for a formal review, including public hearings before the Planning Commission and the Board of Supervisors. This review, which was completed on February 28, 1989, included recommendations for pole placement along the south side of Copper Avenue, east of Willow Avenue, to

CALENDAR PAGE	395
MINUTE PAGE	2100

ensure consistency with the ultimate road right of way width. From Willow Avenue to Minnewawa Avenue, the poles are to be located a minimum of 40 feet from the centerline of Copper Avenue. East of Minnewawa to the end of Copper Avenue, the poles are to be located a minimum of 28 feet from the centerline of Copper Avenue. To date, none of the ultimate right of way width has been dedicated between Willow and Minnewawa Avenues. From Minnewawa east to the end of Copper Avenue, approximately 34% of the ultimate right of way has been dedicated. Private easement right requirements will vary, depending on the status of road right of way dedication. PG&E will acquire sufficient rights to provide a 20 foot easement on either side the center line, utilizing the existing county road right of way to the extent possible.

Madera County Transmission Route Review

The Madera County Board of Supervisors has reviewed and endorsed the proposed project, including the route change discussed in this amendment.

List of Attachments

1. Revised Route Map
2. Revised Exhibit 4
3. Before and After Photos
4. Revised Schedule
5. Substation Site Plan
6. Threatened and Endangered Species Surveys

(05/19/89 - FRESNOEA)

CALENDAR PAGE	396
MINUTE PAGE	2101

ATTACHMENT 1
REVISED ROUTE MAP

CALENDAR PAGE	397
MINUTE PAGE	2102

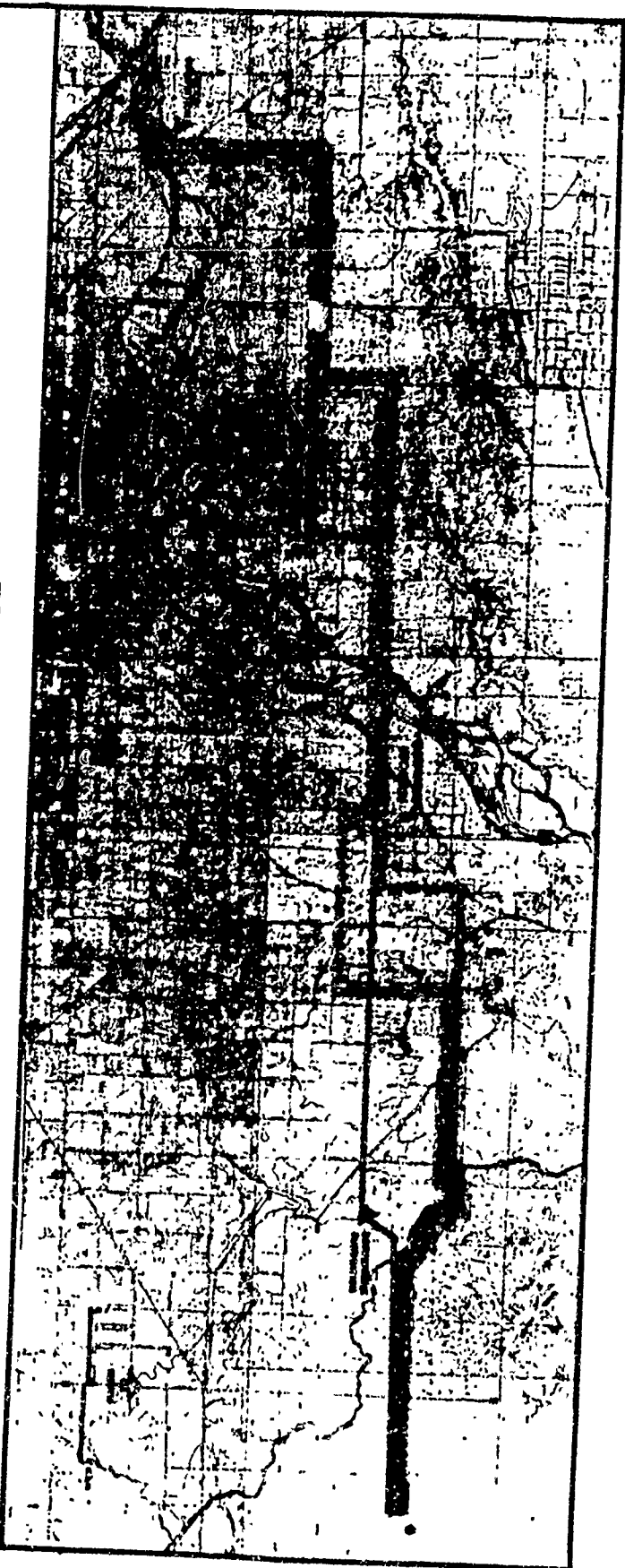

ROUTE ALTERNATIVES

LEGEND

- INITIAL PROPOSED ROUTE
- ALTERNATE ROUTE 1
- ALTERNATE ROUTE 2
- FINAL PROPOSED ROUTE
- HERNDON WOODWARD TAP
- KERCHOFF-WOODARD TAP

1-4 LINE SEGMENTS REFERENCED IN TEXT

AMENDED INITIAL ENVIRONMENTAL ASSESSMENT
NORTH FRESNO 110KV TRANSMISSION LINE PROJECT

FIGURE 1-1

1-2

ATTACHMENT 2
REVISED EXHIBIT 4

CALENDAR PAGE	399
MINUTE PAGE	2104



EXISTING CONDITION

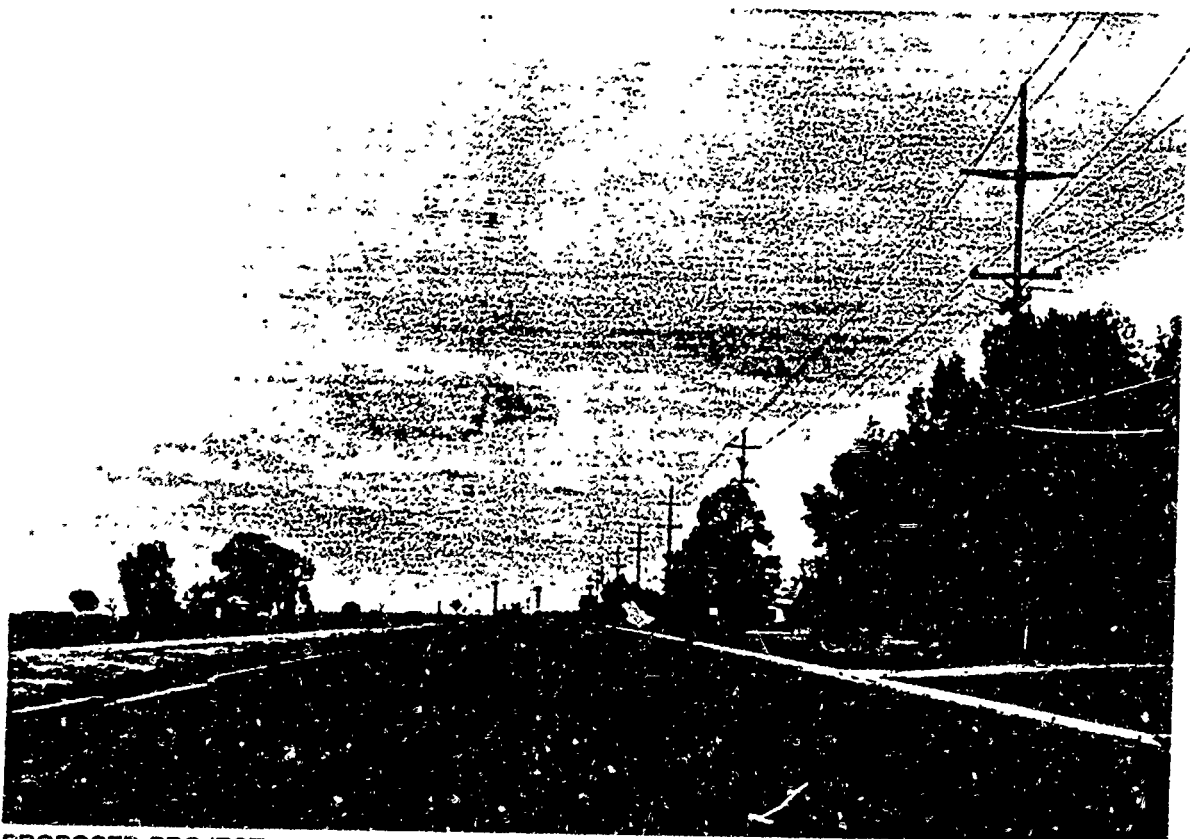

PROPOSED PROJECT

AVENUE 10
LOOKING WEST

CALENDAR PAGE
MINUTE PAGE

NORTH FRESNO TRANSMISSION EXPANSION
400
2105

EXHIBIT 4

ATTACHMENT 3
PHOTO DOCUMENTATION
OF
CONSTRUCTION COMPLETED TO-DATE

CALENDAR PAGE	401
MINUTE PAGE	2106



Looking south on Road 35 at the road crossing near Avenue 7. The line crosses at a bend in the road.

April 6, 1989

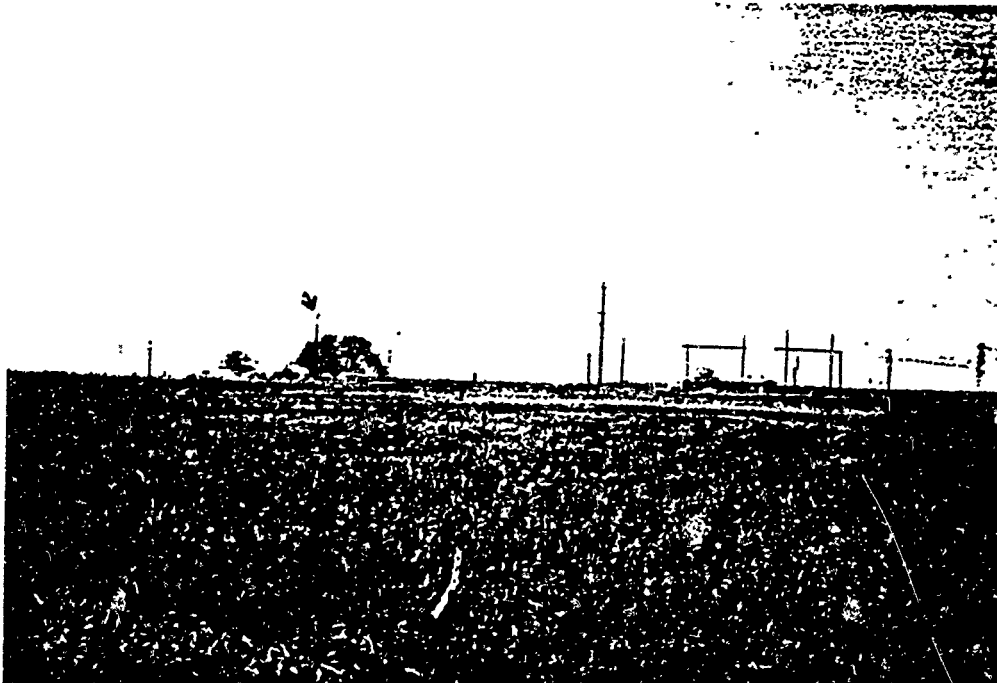

The line construction ends at the pole designated by an arrow. The structure to the right side of the picture is a temporary safety structure over the railroad.

April 6, 1989

CALENDAR PAGE	402
MINUTE PAGE	2107

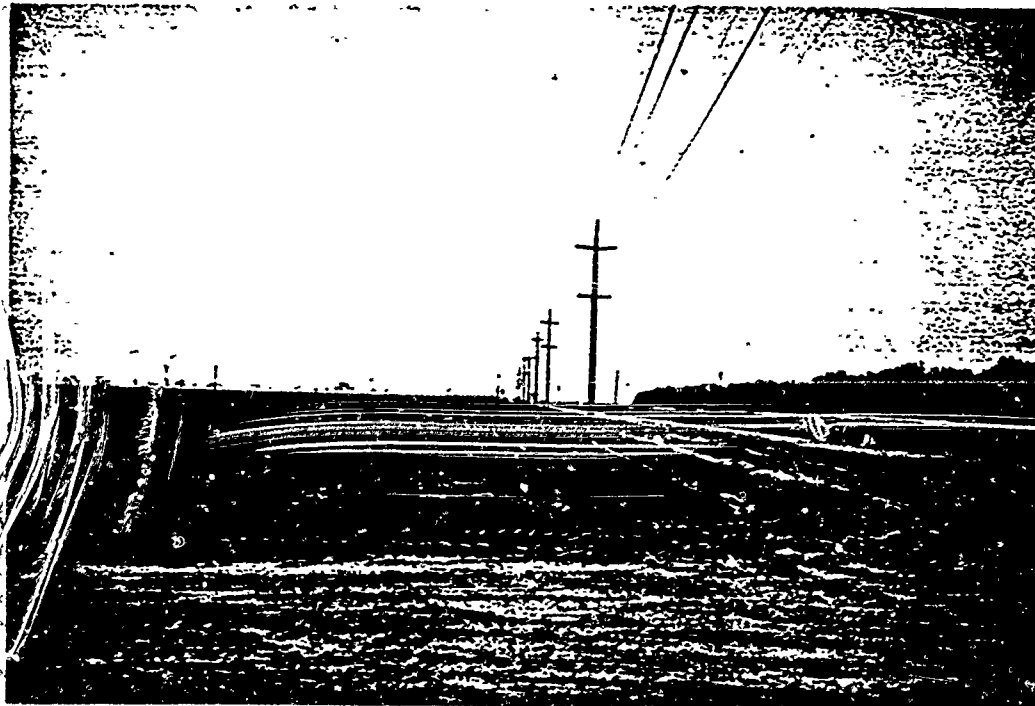

Looking south on Road 35. Construction is complete.

April 6, 1989

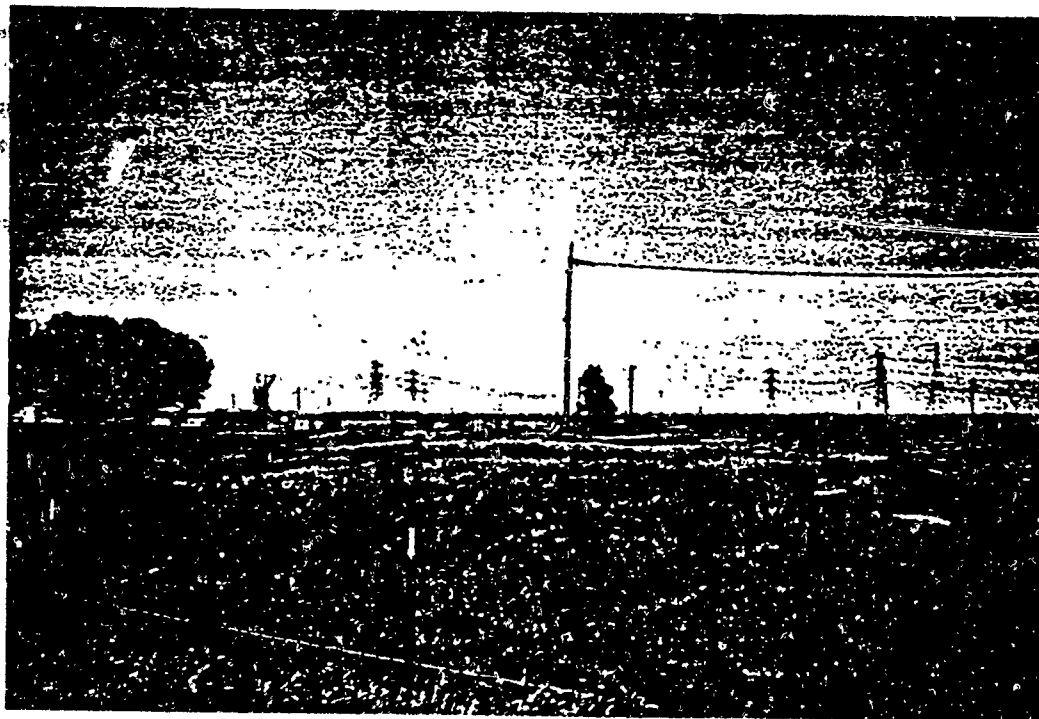

This is the last transmission pole installed which is located north of Avenue 7. The towers and lines in the background are existing.

April 6, 1989

CALENDAR PAGE	403
MINUTE PAGE	2108

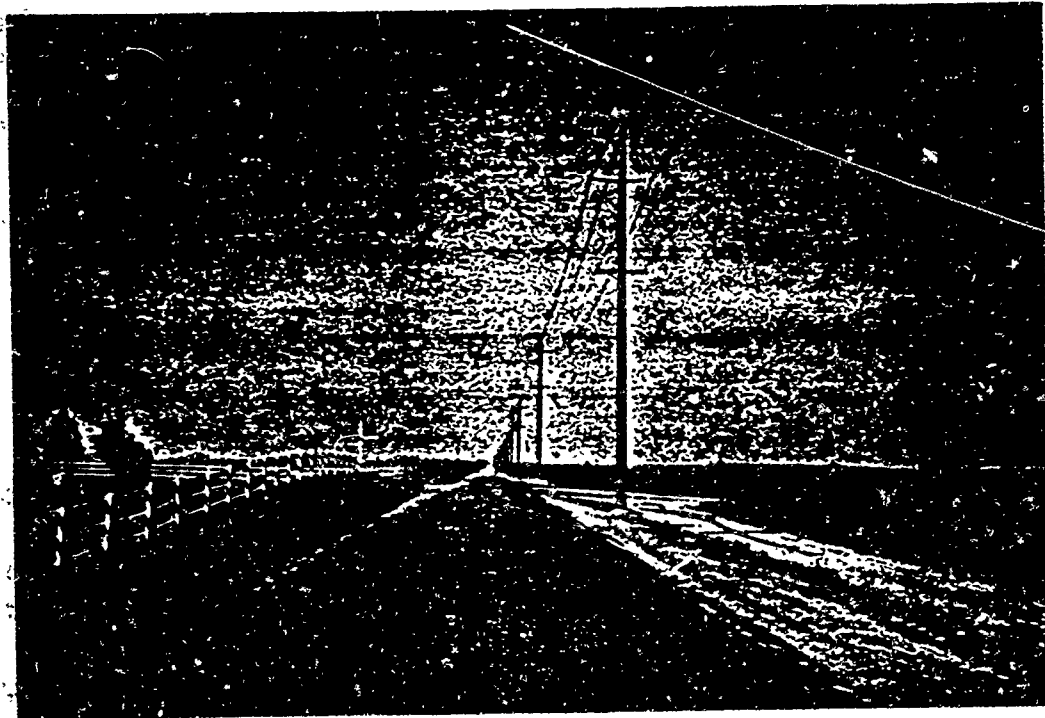

Looking west down Avenue 9 at the Road 36 intersection.
Construction is complete.

April 6, 1989

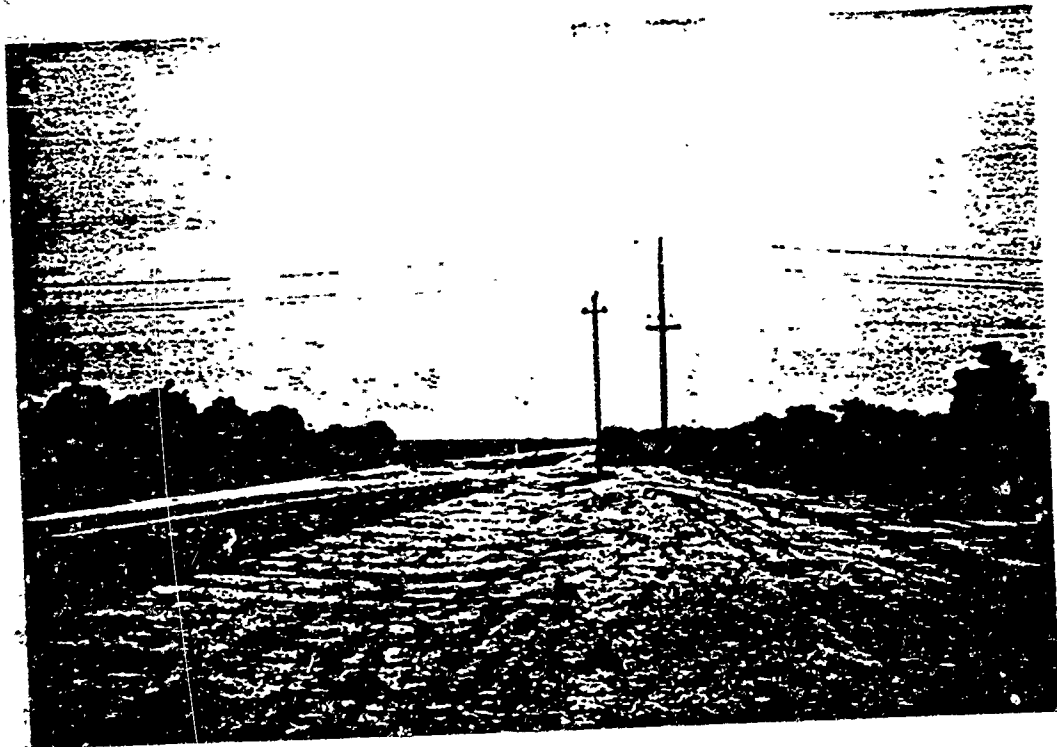

Looking south down Road 38 at the Avenue 9 intersection. The transmission line was to be built on the north side of Avenue 9 and then along the west side of Road 38 as described in the Initial Environmental Assessment. The re-route constructs the line on the north side of Avenue 9 past this intersection as shown.

April 13, 1989

CALENDAR PAGE	405
MINUTE PAGE	2110



Looking west on Avenue 9 at the Road 39 intersection.
Construction is complete.

April 6, 1989

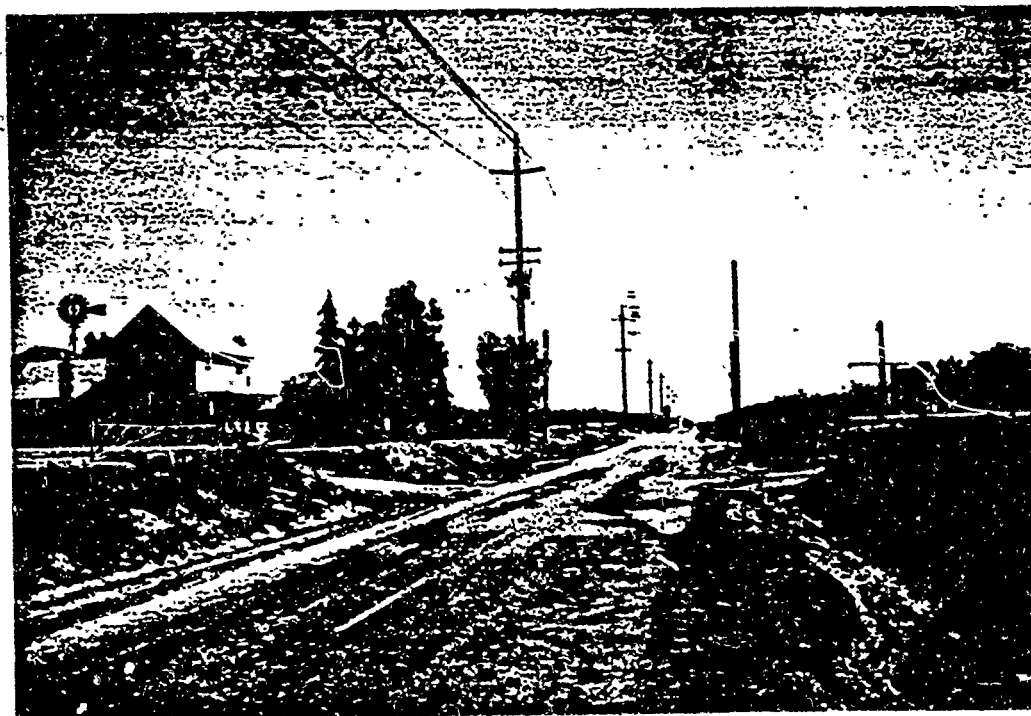

Looking east down Avenue 9. Construction is complete.

April 6, 1989

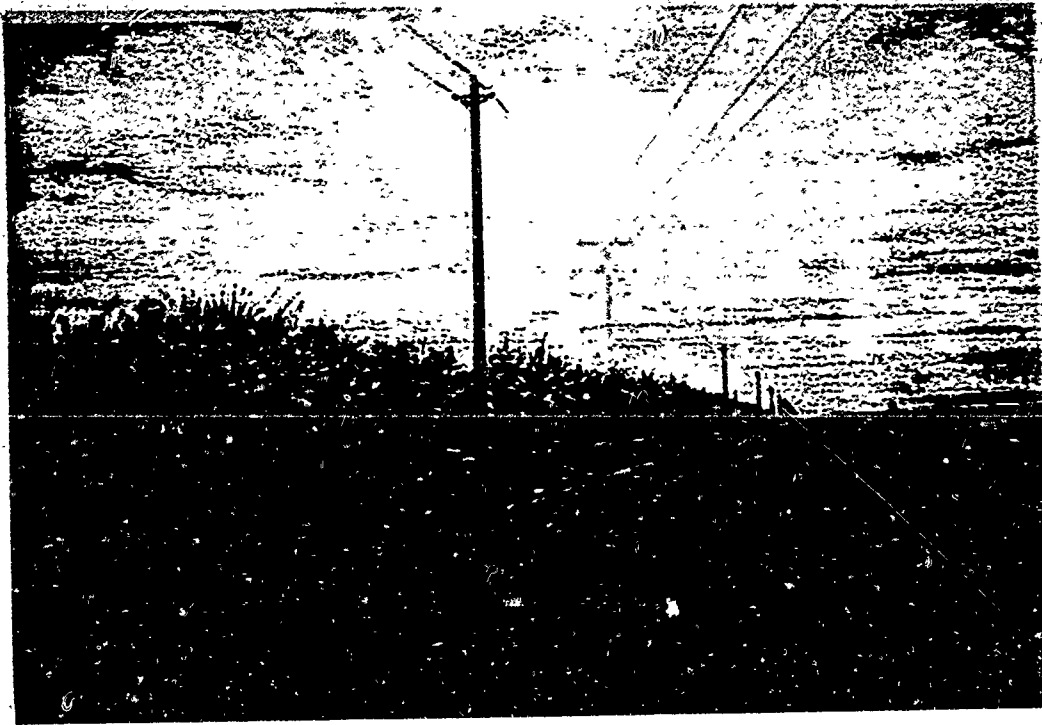

Looking east on Avenue 9 prior to any construction.

March 6, 1989

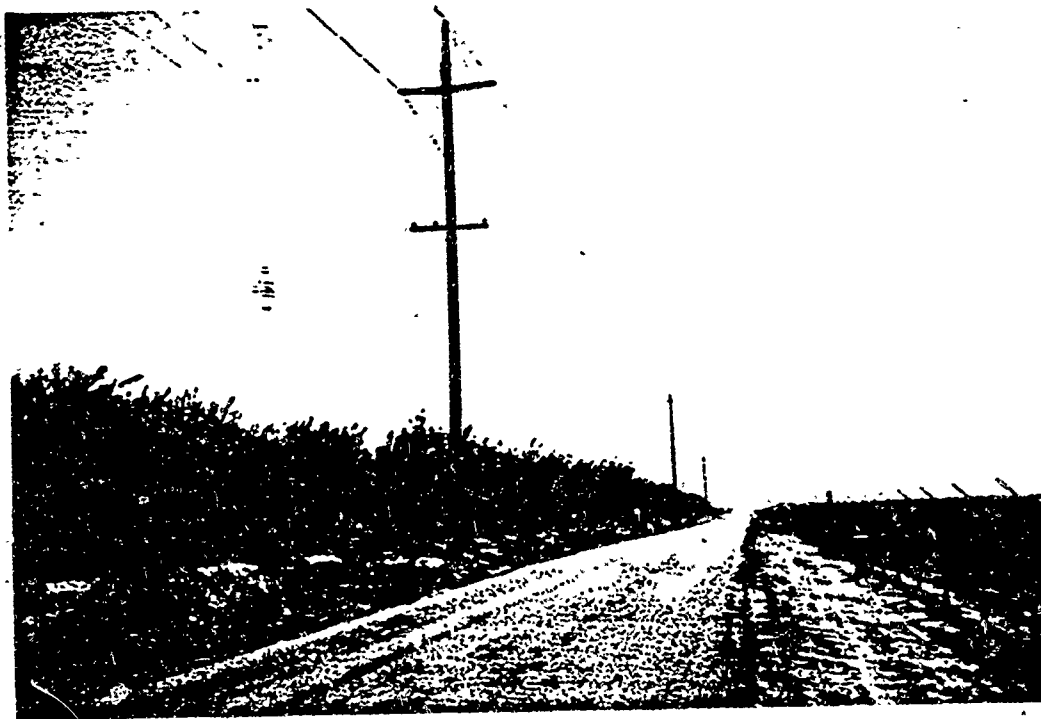

Looking east on Avenue 9, construction is complete.

April 13, 1989

CALENDAR PAGE	407
MINUTE PAGE	2112

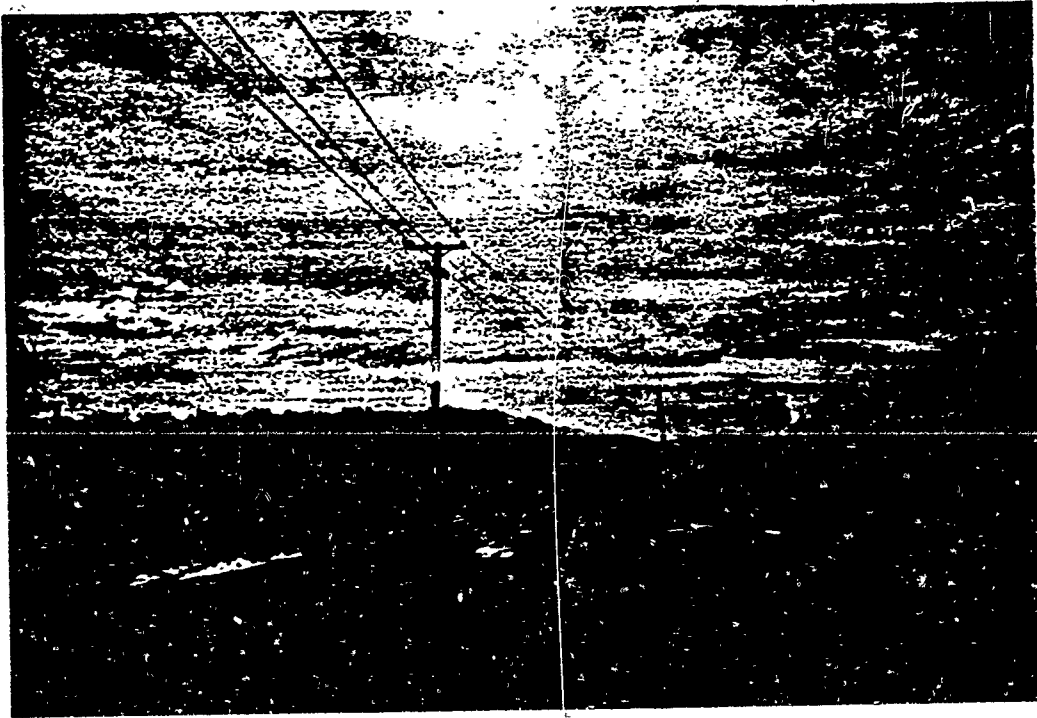

Looking north on Road 40 at the intersection of Avenue 9,
prior to any construction.

March 6, 1989

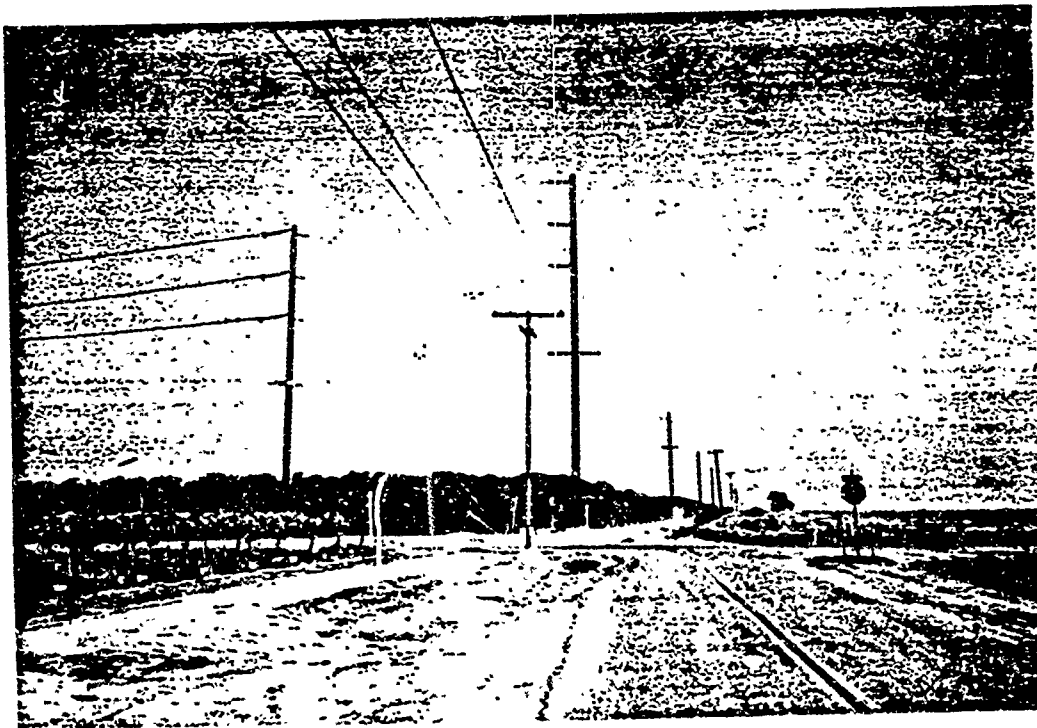

Looking north on Road 40 at the intersection of Avenue 9
after transmission line construction has started. The
transmission line termination can be seen. The
distribution line on the east of the Road 40 extension
is existing.

April 13, 1989

CALENDAR PAGE

408

MINUTE PAGE

2113



The intersection of Avenue 9 and Road 35. Construction is complete. This picture matches Exhibit 3 at Page 3-26 of the Initial Environmental Assessment, which was incorrectly labeled as Road 38.

March 6, 1989

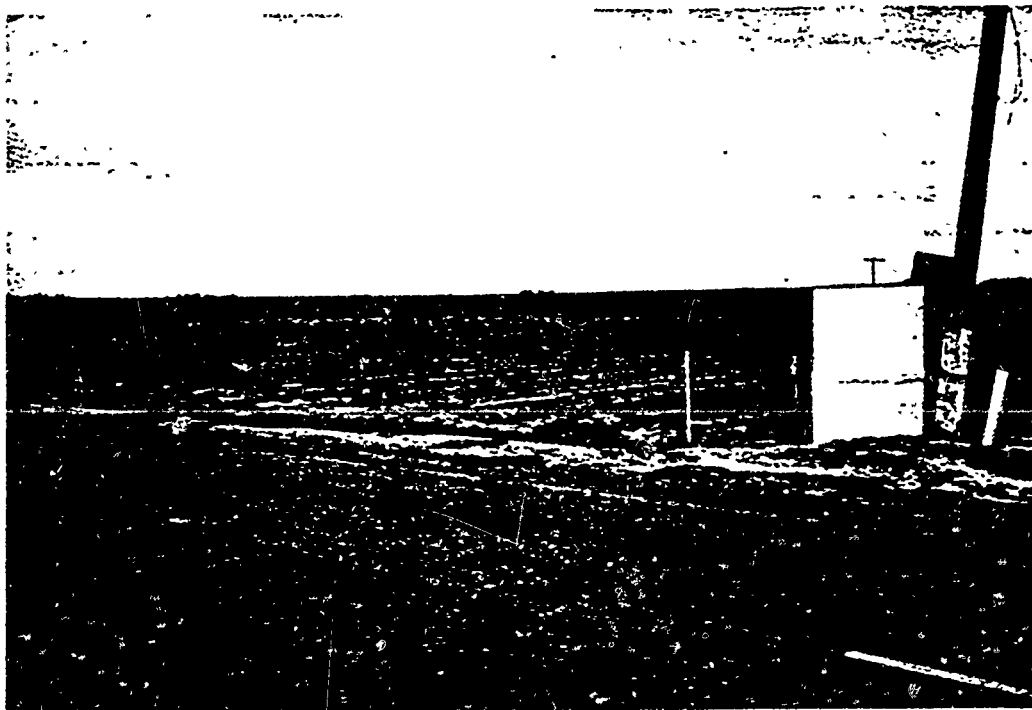

The Woodward Substation site prior to any development.
This picture was taken on the southside of Copper Avenue
at the southeast corner of the subsite.

March 6, 1989



Woodward Substation:

- A. Installed Pullboxes (3 each)
- B. Transformer Pad (1 each)
- C. 115kv Circuit Breaker Pad (1 each)

Picture taken from east fence of the substation yard.

CALENDAR PAGE	410
MINUTE PAGE	2115

April 6, 1989



The Woodward Substation site after construction was stopped. The site has been brought to rough grade, the storm water basin has been formed, and the temporary construction fence erected. This picture was taken on the south side of Copper Avenue at the southeast corner of the subsite.

April 6, 1989

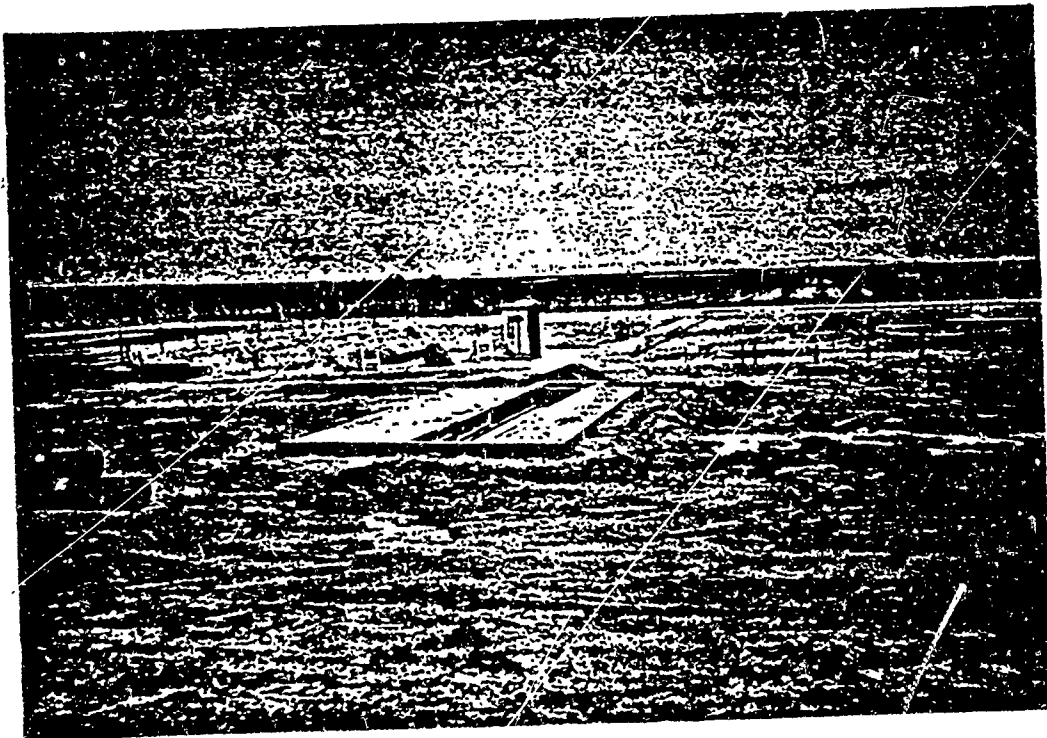

Woodward Substation control building foundation and storm water basin. Picture taken from south fence of substation yard.

April 6, 1989

CALENDAR PAGE
MINUTE PAGE

411
2116



Woodward Substation:

- A. 115kv Circuit Braker Pad (1 Each)**
- B. Control Building Pad**
- C. Transformer Pad (1 Each)**
- D. Pullboxes (3 Each)**

Picture taken from north fence of the substation yard.

April 6, 1989



Looking east on Copper Avenue prior to construction..

March 6,

1989
CALENDAR PAGE
MINUTE PAGE

412
2117

FIGURE 3-4

STATE OF MICHIGAN
DEPARTMENT OF TRANSPORTATION
LANSING, MICHIGAN

YAM	BSA	DATA	DATE	TIME	BY

1960

ATTACHMENT 4

REVISED PROJECT SCHEDULE

PROJECT SCHEDULE

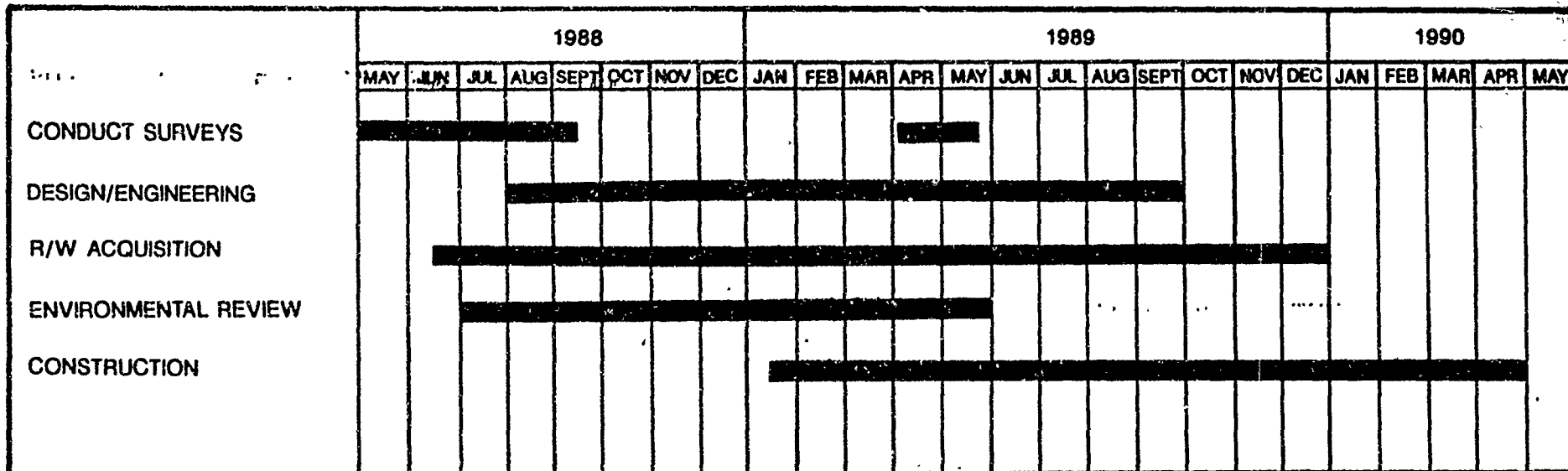

2-9

CALENDAR PAGE	414
MINUTE PAGE	2119

**NORTH FRESNO 115kV
TRANSMISSION LINE
PROJECT**

FIGURE 2-4

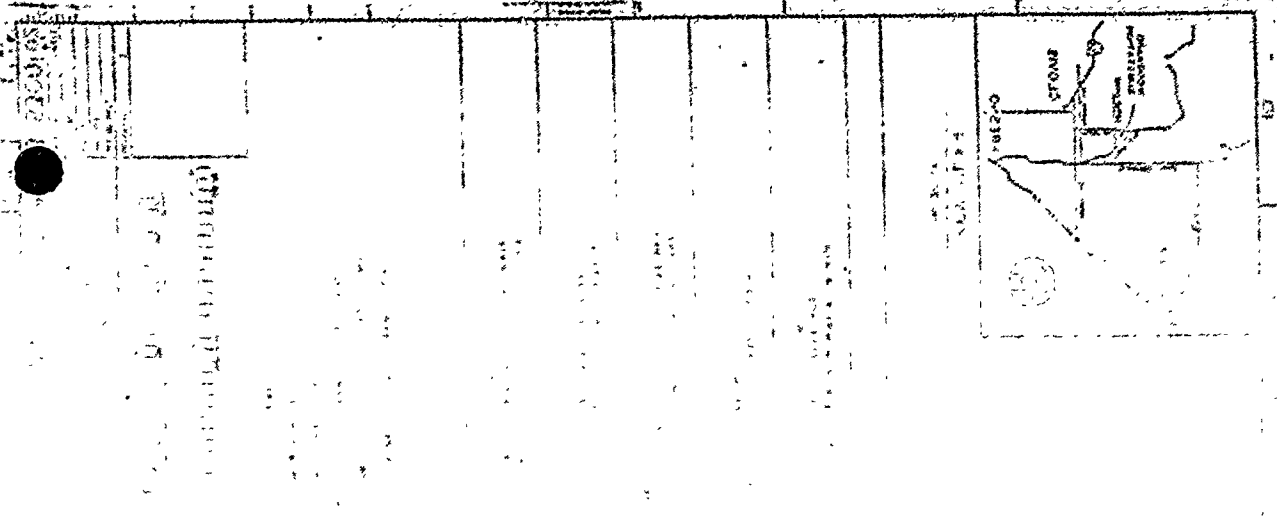

ATTACHMENT 5
FINAL SUBSTATION SITE PLAN

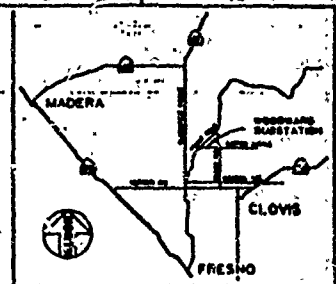
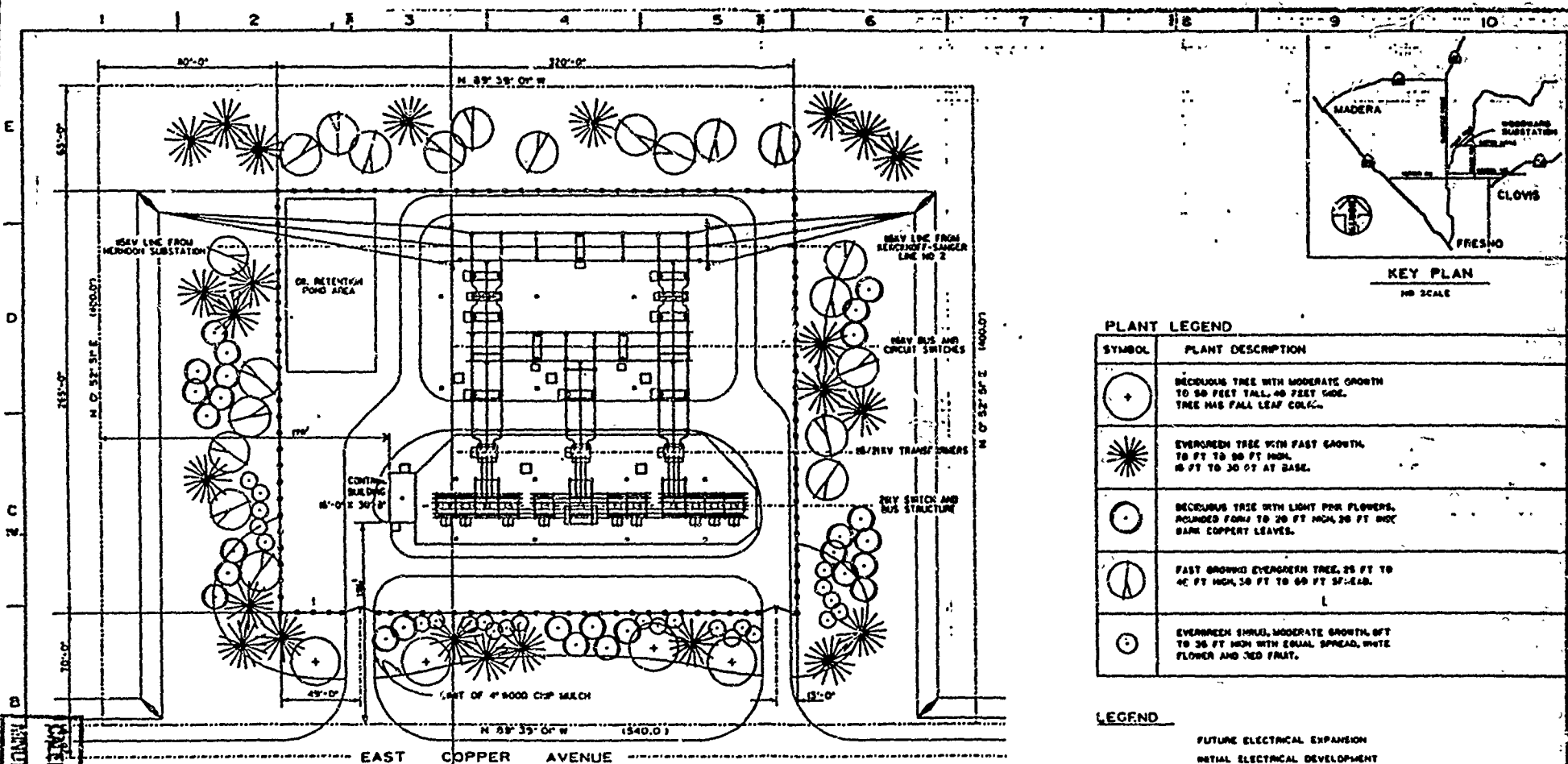

KEY PLAN
NO SCALE

PLANT LEGEND

SYMBOL	PLANT DESCRIPTION
	DECIDUOUS TREE WITH MODERATE GROWTH TO 50 FEET TALL, 40 FEET WIDE. TREE HAS FALL LEAF COLOR.
	EVERGREEN TREE WITH FAST GROWTH TO 75 TO 80 FT HIGH, 15 FT TO 30 FT AT BASE.
	DECIDUOUS TREE WITH LIGHT PINK FLOWERS. ROUNDED FORM TO 20 FT HIGH, 30 FT DIAM. DARK COPPER LEAVES.
	FAST GROWING EVERGREEN TREE, 25 FT TO 40 FT HIGH, 30 FT TO 60 FT SP. EAB.
	EVERGREEN SHRUB, MODERATE GROWTH, 6 FT TO 36 FT HIGH WITH EQUAL SPREAD, WHITE FLOWER AND RED FRUIT.

LEGEND

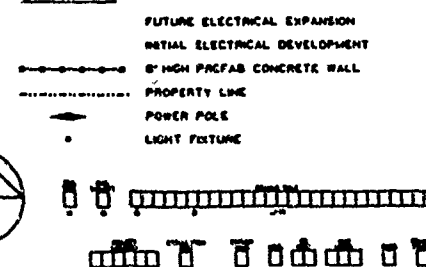

STATISTICAL INFORMATION

- PROPERTY AREA GROSS - 24,000 SQ FT = 0.55 ACRES
- PROPERTY AREA NET INSIDE FENCE - 14,000 SQ FT = 0.32 ACRES
- PERCENT OF PROPERTY AREA NET INSIDE FENCE TO BE DEVELOPED INITIALLY (INCLUDES ROADWAY AND ELECTRICAL DEVELOPMENT) - 77.8%
- PERCENT OF PROPERTY AREA NET INSIDE FENCE FOR FUTURE ELECTRICAL EXPANSION - 22.2%
- CONTROL BUILDING HEIGHT - 6' - 6"
- CONTROL BUILDING AREA - 490 SQ FT
- BUILDING COVERAGE - 0.57%

PLAN

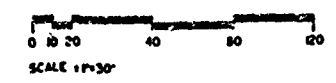

CALENDAR PAGE
 4-1-6
 11
 12

ARCHITECTURAL SITE PLAN WOODWARD SUBSTATION PACIFIC GAS AND ELECTRIC COMPANY SAN FRANCISCO, CALIF.		855300102
--	--	-----------

**NORTH FRESNO 115 KV TRANSMISSION LINE
PROJECT**

THREATENED AND ENDANGERED SPECIES SURVEYS

ATTACHMENT 6

THREATENED AND ENDANGERED SPECIES SURVEYS

CALENDAR PAGE	417
MINUTE PAGE	2122

NORTH FRESNO 115 kV TRANSMISSION LINE PROJECT

THREATENED AND ENDANGERED SPECIES SURVEYS Herndon-Woodward Tap

Pacific Gas and Electric Company (PG&E) proposes construction and operation of the North Fresno 115 kV Transmission Line to ensure continuous and reliable electric service to the growing north Fresno area. The North Fresno Project consists of the construction of a 115 kV transmission line from the existing Herndon Substation to a proposed substation on Copper Road at Maple Avenue (Herndon-Woodward Tap), and from the proposed substation site to the existing Kerckhoff-Sanger 115 kV Transmission Line (Woodward-Kerckhoff Tap). In addition, the Project includes construction of a 115/21 kV substation at the Copper-Maple site and the construction of 21 kV feeders to areas in the north Fresno area as required (PG&E 1988).

The route of the proposed Herndon-Woodward Tap contains habitat suitable to support populations of the valley elderberry longhorn beetle (*Desmocerus californicus dimorphus*), bald eagle (*Haliaeetus leucocephalus*), and Swainson's hawk (*Buteo swainsoni*). Surveys were conducted to determine the presence of these species and the anticipated effects of project construction and operation on the species' habitat.

SURVEY METHODS AND RESULTS

VALLEY ELDERBERRY LONGHORN BEETLE

The valley elderberry longhorn beetle occurs in the Central Valley of California in association with riparian vegetation, particularly elderberries (*Sambucus* spp.), its host plant. Populations of this threatened (federal) species may have always been rather rare and of limited abundance (USF&WS 1984).

Although no occurrences have been recorded from the San Joaquin River in Fresno or Madera counties, specimens of the California elderberry longhorn beetle (*D. c. californicus*) have been collected in the vicinity of the project (J. Halstead, Kings River Conservation District, 1989, pers. comm.).

Surveys were conducted during April 1989 at two locations along the San Joaquin River: 1) from the Santa Fe Railroad crossing in Sec. 33, T.12S., R.19E. to the State Highway 99 crossing in Sec. 31, T.12S., R.20E. (Figure 1) and ; 2) from Cobbs (Rank) Island in Sec. 3, T.12S., R.20E. to the State Highway 41 crossing in Sec. 21, T.12S., R.20E. (Figure 2). Table 1 lists the survey dates and weather conditions.

Systematic searches of the riparian vegetation were conducted by two qualified biologists. Access to the search area was by boat. Surveys focused on locating suitable

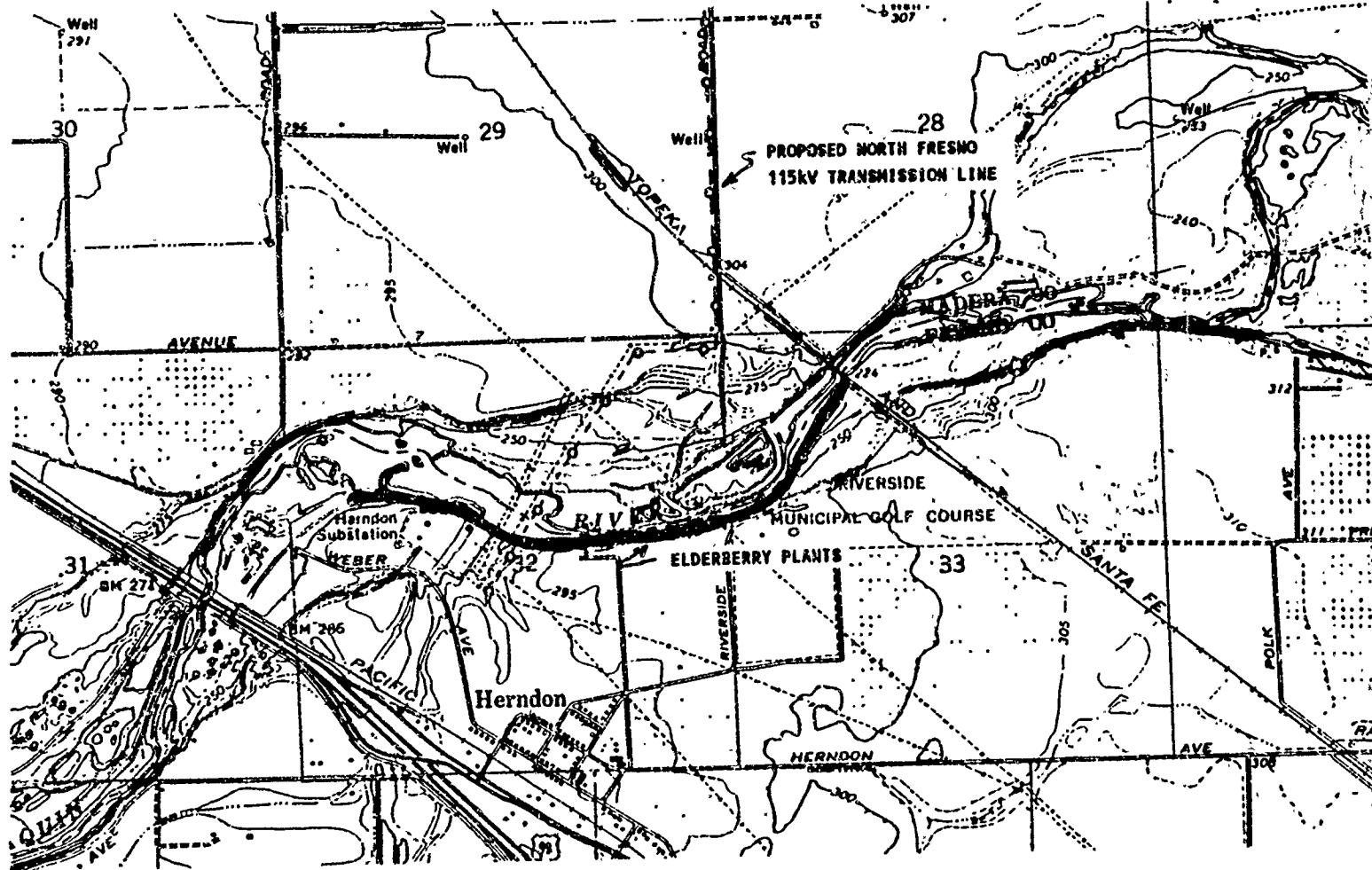

FIGURE 1. Locations of elderberry plants in the vicinity of the North Fresno 115 kV transmission line.

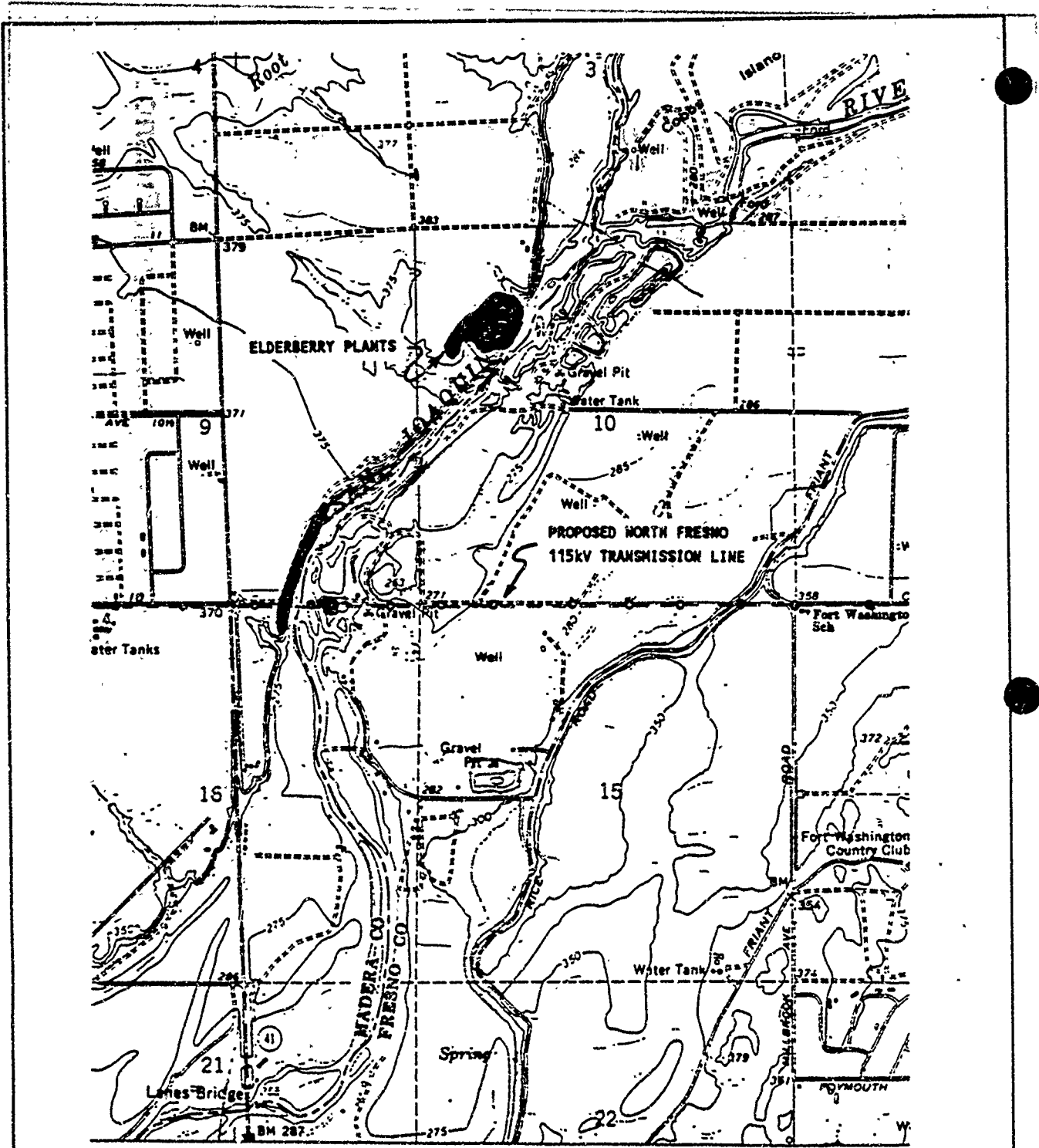

FIGURE 2. Locations of elderberry plants in the vicinity of the North Fresno 115 kV transmission line.

TABLE 1. Dates and conditions of threatened and endangered wildlife species surveys for the North Fresno 115 kV transmission line.

Date (1989)	Survey Type	Weather Conditions	Subject
March 3	Aerial (helicopter)	Partly cloudy, air temperature 10° C	Bald eagle, Swainson's hawk
April 6, 7	Boat/ground	Clear, air temperature 34° C	Valley elderberry longhorn beetle, Swainson's hawk
April 11	Aerial (fixed-wing)	Clear, air temperature 25° C	Swainson's hawk
April 19	Boat/ground	Partly cloudy, air temperature 28° C	Valley elderberry longhorn beetle, Swainson' hawk
April 25	Boat/ground	Partly cloudy, air temperature 20° C	Valley elderberry longhorn beetle, Swainson' hawk

CALENDAR PAGE 421
 MINUTE PAGE 2126

habitat for valley elderberry longhorn beetles as well as emergence holes and adults in suitable elderberry plants.

A partial list of the plant species observed in the vicinity of the transmission line crossings is presented in Appendix A. Elderberries (*Sambucus mexicana*) occur in the vicinity of both transmission line crossings (Figures 1 and 2) as well as scattered areas from Lost Lake to State Highway 99. The plants' growth form varies from small shrubs to large trees, as is typical of the species. Suitable elderberry plants (tree form with trunk girths in excess of 10 cm) occur at both transmission line crossings. Emergence holes were observed at several locations (Figures 1, 2 & 3), however no emergence holes were observed on plants at the proposed transmission line crossings. It is estimated that infestation frequencies (i.e., at least one elderberry longhorn beetle emergence hole per tree) at the surveyed sites average less than 25%. No adults were observed during the surveys.

SWAINSON'S HAWK

The Swainson's hawk was once an abundant breeding raptor in California, from the northeastern part of the state south along the eastern edge of the Sierra Nevada to the Owens Valley, throughout the Sacramento and San Joaquin valleys, and along the southern coast from Ventura County to San Diego County (Grinnell and Miller 1944). The 1979 breeding range of the Swainson's hawk, a threatened species (California), includes the northeast corner of California and the Central Valley from Shasta County south to Fresno County (Bloom 1980). It is estimated that about 375 pairs nest in California (Harlow and Bloom 1989). Swainson's hawks were observed in Madera and Tulare Counties in April 1989 (Fresno Audubon Society 1989).

Swainson's hawks nest in oaks, sycamores, willows, and cottonwoods in flatlands adjacent to grasslands, sagebrush, alfalfa, and hay fields, frequently within a mile of a riparian zone, except in arid regions (Bloom 1980). The birds migrate to South America, possibly Argentina (Bloom 1980) during fall (September through October) and return in the spring (March through May). Breeding occurs from late March through late August (Polite 1982).

Both aerial and ground surveys were conducted for Swainson's hawks in the San Joaquin River area from Friant Dam downstream to State Highway 99 (boat/ground surveys) and State Highway 145 (aerial surveys). Appendix B lists the bird species observed during these surveys. Although suitable nesting habitat does occur within the area, no Swainson's hawks were observed during the surveys.

BALD EAGLE

Historically bald eagles bred throughout California except the desert regions. Nesting bald eagles were extirpated from southern California by 1960 and from central California by 1970, leaving a remnant nesting population in the northern interior of the state (Detrich 1985). Nesting probably occurred in the vicinity of Pine Flat Reservoir on the Kings River as recently as 1970, however, no recent records (since 1900) exist



FIGURE 3. Elderberry longhorn beetle emergence hole.

(approximately 1 cm X 0.5 cm)

of nesting bald eagles in the San Joaquin River area in the vicinity of the proposed project (Detrich 1985).

Bald eagles, an endangered species (federal and California), are very mobile and winter throughout California. Suydam and Conrad (1988) report that a minimum of 27 bald eagles used Millerton Lake (about 8 miles from the proposed Herndon-Woodward Tap crossing of the San Joaquin River) during the winter of 1985. The eagles typically arrive at Millerton Lake in November and leave in March (Suydam and Conrad 1988).

Although bald eagles characteristically winter California in association with large bodies of water which provide foraging habitat, they may use rivers as daily and seasonal movement corridors or foraging and roosting habitat. Although bald eagle sightings have been reported from the San Joaquin River in the vicinity of the Ball Ranch, little information is available on bald eagle activities within the San Joaquin River below Friant Dam (R. Johnson, Millerton Lake State Park, 1989, pers. comm.).

One aerial survey was conducted on March 3 from Friant Dam downstream to State Highway 145. No bald eagles were observed. The wintering population of bald eagles left the Millerton Lake area about March 15 (R. Johnson, Millerton Lake State Park, 1989, pers. comm.).

ANTICIPATED IMPACTS

Due to apparent infrequent occurrence and lack of observed nesting activity there are no impacts anticipated to populations of bald eagles or Swainson's hawks. The clearing or trimming of large cottonwoods (*Populus fremontii*), sycamores (*Platanus racemosa*), valley oaks (*Quercus lobata*), and black willow (*Salix gooddingii*) necessary for conductor clearance could reduce suitable nesting sites for the Swainson's hawk and roosting sites for bald eagles. The threat of transmission line collision to raptors is low (Oleandorff and Lehman 1986).

Although no individuals of the valley elderberry longhorn beetle were observed during the surveys, suitable habitat and evidence of elderberry longhorn beetle occurrence do occur in the immediate vicinity of the proposed project. The installation of poles, conductor stringing and tensioning, and vehicle and foot traffic have the potential to destroy valley elderberry longhorn beetle host plants (*Sambucus mexicanus*). The planned removal of the existing Borden-Coppermine 70 kV wood pole structures adjacent to the San Joaquin River could result in destruction of elderberry plants.

MITIGATION MEASURES

Towers and poles will be located to avoid any potential damage to elderberry plants. The existing Borden-Coppermine 70 kV double pole structures to be removed will be dismantled by hand to avoid damaging the surrounding elderberry plants (Figure 4).

... vegetation below. The ...
... vegetation below. The ...
... vegetation below. The ...
... vegetation below. The ...
... vegetation below. The ...

... and ...
... and ...
... and ...
... and ...
... and ...



FIGURE 4. Existing Borden-Coppermine 70 kV double pole structure:

Vehicle and foot traffic will be minimized to avoid vegetation damage and soil compaction. Conductors will be strung without damaging the vegetation below. Tree trimming for conductor clearance will be minimized. Prior to vegetation trimming or removal for transmission line maintenance at the San Joaquin River crossings, a biologist experienced in identifying elderberry shrubs and elderberry longhorn beetle emergence holes will conduct a survey to determine the number and diameter of elderberry plants to be disturbed. The U.S. Fish and Wildlife Service will be contacted to discuss measures to avoid harming the plants or other compensation measures if damage is unavoidable.

LITERATURE CITED

- Bloom, P.H. 1980. The status of the Swainson's hawk in California, 1979. Bureau of Land Management, Sacramento.
- Detrich, P.J. 1985. The status and distribution of the bald eagle in California. M.S. Thesis, California State University, Chico.
- Fresno Audubon Society. 1989. The Yellowbill. 26(9):7.
- Grinnell, J., and A.H. Miller. 1944. The distribution of birds in California. Pac. Coast Avi. 27.
- Harlow, D.L., and P.H. Bloom. 1989. Buteos and the golden eagle. Proc. of the Western Raptor Management Symposium and Workshop. National Wildl. Fed., Washington, D.C.
- Olendorff, R.R., and R.N. Lehman. 1986. Raptor collisions with utility lines, an analysis using subjective field observations. Pacific Gas and Electric Company, San Ramon, CA.
- Pacific Gas and Electric Company. 1988. North Fresno 115kV transmission line, initial environmental assessment. Prepared for the State Lands Commission.
- Polite, C. 1982. Swainson's hawk (*Buteo swainsoni*). California Wildlife and Fish Habitat Relationship System Species Note.

Suydam, R.S., and E. Tyler: 1988. Wintering bald eagles at Millerton Lake.

Fresno/Madera Counties, California: Millerton Lake State Recreation Area.

San Joaquin Valley District.

U. S. Fish and Wildlife Service: 1984. Valley elderberry longhorn beetle recovery plan.

U. S. Fish and Wildlife Service, Portland Oregon.

**Appendix A. Partial list of
plant species occurring at
the proposed North Fresno
115 kV transmission line
crossings of the San
Joaquin River.**

Platanus racemosa
Salix gooddingii
S. lasiolepis
S. hindsiana
Fraxinus latifolia
Nicotiana glauca
Sambucus mexicana
Populus fremontii
Alnus rhombifolia
Acer negundo
Rubus procerus
Quercus lobata
Solidago elongata

Epilobium paniculatum
Juncus balticus
Scirpus sp.
Ludwigia pepioides
Artemisia douglassiana
Typha latifolia
Lupinus albilfrons
Urtica holoserica
Coryza canadensis
Verbascum blattaria
Xanthium canadense
Rumex crispus
Eremocarpus sp.
Bromus rubens
Heterotheca sp.
Lactuca scariola
Avena fatua
A. barbata
Bromus mollis
B. rubens
Cynodon dactylon
Datura innoxia
Marrubium vulgare
Calandrinia ciliata
Capseila bursa-pastoris
Erodium cicutarium

**Appendix B. Bird species
observed during surveys
(aerial/boat/ground)
conducted on the San
Joaquin River (Friant Dam
to State Highway 145).**

Double-crested cormorant	<i>Phalacrocorax auritus</i>
Black-crowned night-heron	<i>Nycticorax nycticorax</i>
Green-backed heron	<i>Butorides striatus</i>
Snowy egret	<i>Egretta thula</i>
Great egret	<i>Casmerodius albus</i>
Great blue heron	<i>Ardea herodias</i>
Canada goose	<i>Branta canadensis</i>
Mallard	<i>Anas platyrhynchos</i>
Cinnamon teal	<i>Anas cyanoptera</i>
Wood duck	<i>Aix sponsa</i>
Bufflehead	<i>Bucephala albeola</i>
Common merganser	<i>Mergus merganser</i>
American coot	<i>Fulica americana</i>
Killdeer	<i>Charadrius vociferus</i>
Spotted sandpiper	<i>Actitis macularia</i>
Turkey vulture	<i>Cathartes aura</i>
Black-shouldered kite	<i>Elanus caeruleus</i>
Sharp-shinned hawk	<i>Accipiter striatus</i>

Cooper's hawk
Red-shouldered hawk
Red-tailed hawk
Rough-legged hawk
American kestrel
California quail
Mourning dove
Great-horned owl
Belted kingfisher
Northern flicker
Acorn woodpecker
Western kingbird
Black phoebe
Tree swallow
Cliff swallow
Barn swallow
Scrub jay
American crow
American robin
Northern mockingbird
Starling
Yellow-rumped warbler
Black-headed grosbeak
Rufous-sided towhee
White-crowned sparrow
Western meadowlark
Red-winged blackbird
Brewer's blackbird
Northern oriole
Western tanager
House sparrow
House finch

Accipiter cooperii
Buteo lineatus
Buteo jamaicensis
Buteo lagopus
Falco sparverius
Callipepla californica
Zenaida macroura
Bubo virginianus
Ceryle alcyon
Colaptes auratus
Melanerpes formicivorus
Tyrannius verticalis
Sayornis nigricans
Tachycineta bicolor
Hirundo pyrrhonota
Hirundo rustica
Aphelocoma coerulescens
Corvus brachyrhynchos
Turdus migratorius
Mimus polyglottos
Sturnus vulgaris
Dendroica coronata
Phaethicus melanocapulus
Pipilo erythrophthalmus
Zonotrichia leucophrys
Sturnella neglecta
Agelaius phoeniceus
Euphagus cyanocephalus
Icterus galbula
Piranga ludoviciana
Passer domesticus
Capodacus mexicanus

Approved by Board of Supervisors

BEFORE THE BOARD OF SUPERVISORS
OF THE COUNTY OF FRESNO
STATE OF CALIFORNIA

In the Matter of:

TRANSMISSION ROUTE REVIEW)
APPLICATION NO. 88-01 -)
PACIFIC GAS & ELECTRIC)
TRANSMISSION LINE)

RESOLUTION RECOMMENDING
PREFERRED TRANSMISSION LINE
ROUTE LOCATION AND MODIFICATIONS

WHEREAS, Transmission Route Review Application No. 88-01 has been filed by Pacific Gas and Electric Company seeking the review of the construction of a new 115 kV transmission line from the existing Herndon Substation to the existing Marchhoff-Sanger 115 kV transmission lines; and

WHEREAS, the California State Lands Commission acting as the lead agency has prepared an Initial Environmental Assessment on said transmission line route; and

WHEREAS, said application was reviewed at a public hearing by the Fresno County Planning Commission on the 19th day of January, 1989; and

WHEREAS, said Commission recommends that the Board of Supervisors adopt Resolution supporting Route No. 1 generally following the Copper Avenue alignment subject to the modifications set forth in the Resolution of said Commission; and

Whereas, this application came before this Board for review on the 28th day of February, 1989, pursuant to the provisions of Section 875 of the Fresno County Zoning Ordinance.

NOW, THEREFORE BE IT RESOLVED that this Board does hereby support Route No. 1 generally following the Copper Avenue alignment, subject to the following recommended modifications:

1
2
3
4
5
6
7
8
9
10
11
12
13
14
15
16
17
18
19
20
21
22
23
24
25
26
27
28

1. Construction and installation of the transmission line route should adhere to the mitigation measures identified in the Initial Environmental Assessment prepared by the State Lands Commission relating to impacts on wildlife and aesthetics that are outlined in the Assessment.

2. The wood pole transmission line to be constructed between Willow and Minnewawa Avenues should be on an alignment a minimum of 40 feet south of the centerline of Copper Avenue.

NOTE: The ultimate right-of-way for this road segment is 84 feet, 42 feet either side of the existing road centerline.

3. The wood pole transmission line to be constructed from Minnewawa Avenue east to the end of Copper Avenue should be on an alignment a minimum of 28 feet south of the centerline of Copper Avenue.

NOTE: The ultimate right-of-way for this road segment is 30 feet either side of the existing road centerline.

4. Encroachment permits should be obtained for any work performed within the County's right-of-way.

1 BE IT FURTHER RESOLVED that the Clerk of this Board be directed to cause
2 a copy of this Resolution to be mailed to the California State Lands
3 Commission, to the attention of Dwight Sanders, Division of Research &
4 Planning, 1807 13th Street, Sacramento, California 95814.

5 THE FOREGOING RESOLUTION was passed and adopted by the following vote of
6 the Board of Supervisors of the County of Fresno this 28th day of February,
7 1989, to wit:

8 AYES: Supervisors Vagin, Andreen, Levy, Conrad

9 NAYS: None

10 ABSENT: Supervisor Koligian

11
12
13
14 

15 CHAIRMAN, Board of Supervisors

16
17
18 ATTEST:

19 SHARI GREENWOOD, Clerk of the

20 Board of Supervisors

21 BY 

22 Deputy

23
24 File #8708

25 Agenda #19b

26 Resolution #89-088

EXHIBIT "D-2"

City of



City Hall • 209 488-1591
Fresno, California 93721-1899

Development Department

George A. Kerber
Director

January 20, 1989

Nanci Smith
Land Agent
State Lands Commission
1807 13th Street
Sacramento, California 95814

Dear Ms. Smith:

**SUBJECT: PROPOSED P.G.&E. INSTALLATION OF 115KV OVERHEAD
ELECTRIC TRANSMISSION LINE ACROSS THE SAN JOAQUIN RIVER
(STATE FILE REFERENCE: PRC 6827)**

In response to your letter of January 11, 1989, related to the subject matter, we have reviewed the proposal of P.G.&E.

Staff has concluded that although a permit from the City of Fresno is not necessary, it is required, however, by provisions of the Fresno Municipal Code, that plans be submitted to the Development Director for his review and recommendation prior to acquisition of rights-of-way.

The provisions of the Fresno Municipal Code provide that the Director shall confine his review to the route, placement, height of towers, and the effect on land use.

Further, the Code provides that the Director shall complete his review and make findings within 30 days after filing of plans and data. In this regard, plans and information that shall be submitted to the Director includes the following:

1. The location of the route on a map.
2. The type of tower and transmission lines.
3. Approximate height of towers.
4. Width of right-of-way.
5. Other pertinent data.

CALENDAR PAGE	433
MINUTE PAGE	2138

1989

Ms. Smith
Page 2
January 20, 1989

1989 JAN 20 11 15 AM
FRESNO COUNTY

Offhand, we do not see any problem in the approval of this project by the City of Fresno.

I trust that this is responsive to your inquiry. If you have any questions regarding this letter or the requirements of the Fresno Municipal Code, please feel free to call me or Mr. Hubert St. John, Deputy Director for the Development Services Division.

Very truly yours,

DEVELOPMENT DEPARTMENT

George A. Kerber

George A. Kerber
Director

cd
4856U/161U

c: Hubert St. John

MADERA COUNTY

PLANNING DEPARTMENT

• 130 WEST YOSEMITE AVENUE
• MADERA, CALIFORNIA 93637-3503
• (209) 673-7821

January 17, 1989

Ms. Nanci Smith
Land Agent
State Lands Commission
1807 13th Street
Sacramento, CA 95814

Dear Ms. Smith:

In response to your letter dated January 11, 1989, no permits will be required from this office for the crossing of PG&E's transmission lines across the San Joaquin River.

Sincerely,



LEONARD GAROUBE
Planning Director

LG:em

CALENDAR PAGE	435
MINUTE PAGE	2140