

MINUTE ITEM  
This Calendar Item No. 37  
was approved as Minute Item  
No. 37 by the State Lands  
Commission by a vote of 2  
to 0 at its 12/13/88

CALENDAR ITEM

A meeting.

- 37

12/13/88

W 23181

S. Jones

S 2

TIMBER SALE AGREEMENT IN MENDOCINO COUNTY

In furtherance of the timber management program endorsed at the May, 1980 Commission meeting, the staff has prepared a harvest plan and solicited sealed bids for the sale of 1,571,000 board feet of commercial sawtimber within a 420-acre portion of State school land, seven airmiles northeast of Covelo, Mendocino County.

The sale was advertised in October in local newspapers and notices sent to a mailing list of over 90 operators in Northern California. Two bids were received as shown on the attached Exhibit "C" and the high bid at \$174,148 was submitted by Louisiana - Pacific Corporation. The bid was at ten percent (10%) above appraised value.

AB 884: N/A.

OTHER PERTINENT INFORMATION:

1. A Timber Harvesting Plan was prepared by Commission staff and submitted to the California Department of Forestry and Fire Protection (CDF) for review and approval.
2. The submitted environmental analysis document (Timber Harvest Plan) was certified for this project by the CDF under its certified program (14 Cal. Code of Regulations 15251(a)).
3. Staff has reviewed the document and determined that the conditions, as specified in 14 Cal. Code of Regulations

CALENDAR ITEM NO. 37 (CONT'D)

15253(b), have been met for the Commission to use the environmental analysis document certified by CDF as an EIR substitute in order to comply with the requirements of the CEQA.

- EXHIBITS:
- A. Land Description.
  - B. Location Map.
  - C. Summary of Bids.
  - D. Approved Timber Harvest Plan.
  - E. Local Government approval.

IT IS RECOMMENDED THAT THE COMMISSION:

1. FIND THAT AN ENVIRONMENTAL ANALYSIS DOCUMENT (TIMBER HARVEST PLAN) WAS CERTIFIED FOR THIS PROJECT BY THE CALIFORNIA DEPARTMENT OF FORESTRY AND FIRE PROTECTION UNDER ITS CERTIFIED PROGRAM (14 CAL. CODE OF REGULATIONS 15251(a)), THAT THE STATE LANDS COMMISSION HAS REVIEWED SUCH DOCUMENT AND THAT THE CONDITIONS AS SPECIFIED IN 14 CAL. CODE OF REGULATIONS 15253(b) HAVE BEEN MET.
2. DETERMINE THAT THE PROJECT, AS APPROVED, WILL NOT HAVE A SIGNIFICANT EFFECT ON THE ENVIRONMENT.
3. ACCEPT THE BID IN THE AMOUNT OF \$174,148 AND AUTHORIZE ENTERING INTO A TIMBER SALE AGREEMENT WITH LOUISIANA-PACIFIC CORPORATION FOR THE SALE OF 1,571,000 BOARD FEET OF SAWTIMBER IN SECTIONS 4, 5 and 9, T23N R11W, MDM, MENDOCINO COUNTY, UPON FURNISHING A PERFORMANCE BOND IN THE AMOUNT OF \$5,000 AND A PAYMENT GUARANTEE IN THE AMOUNT OF 20 PERCENT OF THE TOTAL BID.

EXHIBIT "A"

LAND DESCRIPTION

W 23181

A parcel of California State lieu lands near Ham Pass,  
Mendocino County, California, described as follows:

Section 4, T23N, R11W, M.D.M.

Lots 5-12, Section 5, T23N, R11W, M.D.M.

Section 9, T23N, R11W, M.D.M.

END OF DESCRIPTION

PREPARED MARCH 30, 1987, BY BOUNDARY SERVICES UNIT, M.L. SHAFER,  
SUPERVISOR.

CALENDAR PAGE	155
MINUTE PAGE	3324

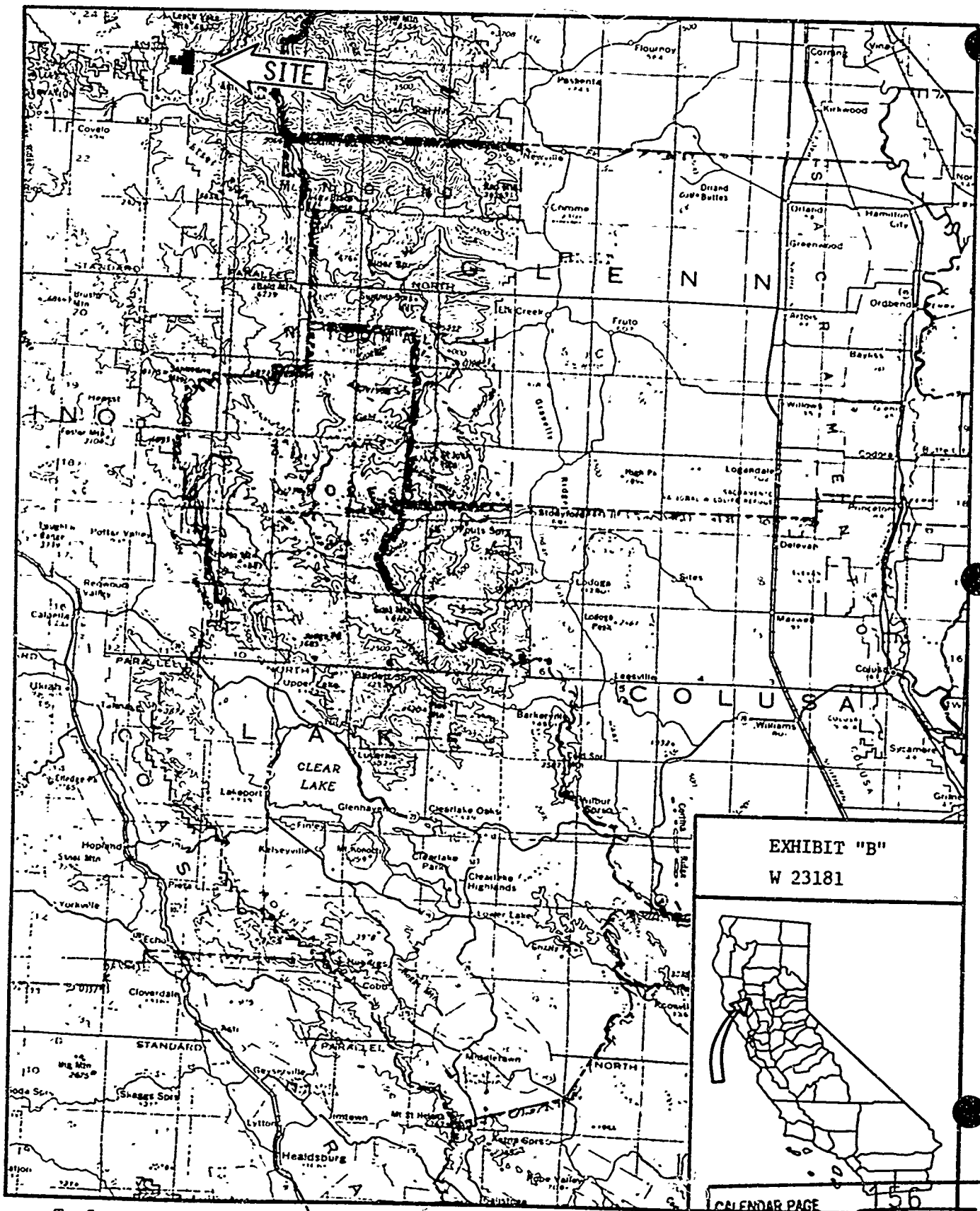

EXHIBIT "B"  
W 23181



To Santa Rosa 15 Miles

CALENDAR PAGE	156
MINUTE PAGE	3325

EXHIBIT "C"

Bidding Record: HAM PASS W23181 Timber Sale

Species	Volume in MBF	Minimum Bid \$/MBF	Minimum Bid Extension	Bidder	Bidder	Bidder	Bidder	Bidder	Bidder
				LP	LYDA				
				\$/MBF	\$/MBF	\$/MBF	\$/MBF	\$/MBF	\$/MBF
DF	889	87.00	77,343	102.00	101.00				
PP	532	132.00	70,224	132.00	136.00				
SP	65	132.00	8,580	132.00	139.00				
WF	77	10.00	770	50.00	11.00				
IC	8	102.00	816	102.00	102.00				
Total	1,571		157,733	174,148.00	172,839.00				

Witness to Proceedings

Stephen M. Jones

State Lands Commission Presiding Officer

[Signature]

State Lands Commission

Douglas R. Miller, Jr.

State Lands Commission

Date: NOV. 15, 1988

Time: 10:00 a.m.

Place: SACRAMENTO

CALENDAR PAGE 57  
MINUTE PAGE 3326

DEPARTMENT OF FORESTRY  
AND FIRE PROTECTION  
COAST REGION  
P. O. BOX 670  
SANTA ROSA, CA 95402  
(707) 576-2275

Date: May 20, 1987  
Ref: 1-87-234 MEN



Mr. Stephen M. Jones  
1807 13 th St.  
Sacramento, CA 95814

Dear Mr. Jones:

Enclosed is a true copy of your Timber Harvesting Plan (THP) identified by the THP number shown above. The Director of Forestry and Fire Protection finds that the plan conforms with the Rules and Regulations of the Board of Forestry, pursuant to the provisions of the Z'berg-Nejedly Forest Practice Act (FPA) of 1973. Conformance is indicated by the facsimile signature of his duly constituted representative being shown on the attached copy of the plan.

You may begin timber operations proposed in the plan according to the conditions specified therein, and subject to the FPA, Forest Practice Rules of the Forest District in which the operations will take place, related Board of Forestry regulations and other applicable laws, regulations and ordinances.

The FPA requires the filing of two reports listed below for each timber harvesting operation undertaken:

1. Timber Operations Work Completion Report - Within one month after completion of work described in a THP, excluding work for stocking, a report shall be filed by the timber owner or his agent with the Director that all work, except stocking, has been completed.
2. Report of Stocking - Within five (5) years after completion of timber operations, covered by a THP, a Report of stocking shall be filed by the timber owner or his agent with the Director.

Stocking obligations do not apply because:

- NA A Timberland Conversion Permit is in effect.
- NA The THP is for road right-of-way construction only.
- NA The THP is for one-time, minor conversion.

In future correspondence, please refer to the THP number in the box in the upper right corner of the attached plan.

Sincerely,

WILLIAM T. IMBODEN  
Chief, Region I

*Leonard E. Theiss*  
Leonard Theiss  
Resource Manager

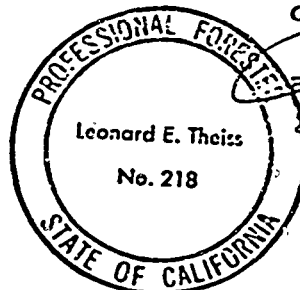

Encl.  
cc: Director of Forestry  
CDF Unit

May 20, 1987.

Date of Director of Forestry's Decision

OFFICIAL NOTICE OF THE DIRECTOR OF FORESTRY'S DETERMINATION OF CONFORMANCE OF TIMBER HARVESTING PLANS WITH THE RULES OF THE BOARD OF FORESTRY

The Director of Forestry found on the date shown that the Timber Harvesting Plan(s) listed below are in conformance with the rules of the Board of Forestry and to State laws, and regulations.

Copies of the Timber Harvesting Plan and related documents are available for inspection at:

776 S. State St., Ukiah, CA 95482 (ADDRESS)

(707) 462-0506 (PHONE)

This notice is posted in compliance with Sections 1037.1 and 1037.7, Title 14, California Administrative Code.

Form with two columns of fields for Plan No., County, Submitter, Approx. Acres in Plan, Location\*, and Description. The first row is filled with: Plan No: 1-87-234 MEN; County: Mendocino; Submitter: California State Lands Comm.; Approx. Acres in Plan: 420; Location\*: Sec. 4, 5, 9; T23N; R11E; MDBM; Description: Shelterwood, removal cut; Middle Fork Eel River.

\*Section, Township & Range

TO POSTING AGENCY: Please post this notice at the place where official notices concerning Environmental Quality Act compliance are usually posted. If there are questions concerning posting, please contact: Resource Management Office, California Department of Forestry, (707) 576-2275

Posting Period is 30 days.

PM-10 (1-79)

CALENDAR PAGE 159 MINUTE PAGE 3328

NOTICE TO TIMBER AND TIMBERLAND OWNER

TIMBER AND TIMBERLAND OWNER RESPONSIBILITY

The attached Notice of Conformance designates a Timber Harvesting Plan (THP) has been approved in which you were either named as the timber owner or timberland owner. A copy of the THP may be obtained from the submitter or the Registered Professional Forester (RPF). I would like to take this opportunity to explain your responsibilities concerning this operation.

1. The Public Resources Code (PRC) defines timber owner as "any person who owns commercial timber, timberland, cutover land or timber rights, including Christmas tree rights, on lands of another except federal agency." (PRC 4527.5)
2. All Forest Practice rules and regulations must be adhered to in the harvest operations.
3. Within one month after completion of the work described in the THP, excluding stocking, a Work Completion Report must be filed with the Department of Forestry and Fire Protection by the timber owner or his agent. (PRC 4585)
4. You must restock the operating area with trees to the standards set forth by the Board of Forestry in Title 14, California Administrative Code, Section 912.7. You may meet the requirements immediately by leaving healthy trees uncut, or within five (5) years if trees must be planted or seeded. Planted trees must be in the ground two growing seasons and alive before they can be counted for stocking. When stocking is met, the timber owner or his agent must submit to the Department of Forestry and Fire Protection a Report of Stocking. A copy of the Report of Stocking form can be obtained from the RPF who prepared your plan.
5. Any change in ownership (land or timber) must be reported to the Department if such a change occurs before the Report of Stocking has been filed (14 CAC 912.7). Although it is not required by the Forest Practice Act, it is your civil liability to notify the new landowner of this timber harvesting plan and the outstanding stocking requirements.

This information is given to you so that you may become more aware of the responsibilities that timber harvesting requires of the timber and timberland owners. If you have further questions, please contact this office or your local California Department of Forestry and Fire Protection Office. Please refer to the Timber Harvesting Plan number in future correspondence.

Sincerely,

RAYMOND E. JACKMAN  
Acting Chief, Region I

  
By: Leonard Theiss  
Resource Manager



State of California  
Department of Forestry  
RM-71(3/86)

( ADMINISTRATIVE USE ONLY - Area \_\_\_\_\_  
( THP/EMERGENCY No. \_\_\_\_\_  
( Date Received \_\_\_\_\_  
( \_\_\_\_\_

TIMBER OPERATIONS WORK COMPLETION AND/OR STOCKING REPORT  
(As per Div. 4, Chap. 8, Section 4585 and 4587 PRC, and Sections 1070-1075 Title 14, CAC)

CERTIFICATION BY TIMBER OWNER OR AGENT

I certify that the declarations herein are true and correct to the best of my knowledge and belief. I am notifying the Department of Forestry of the status of compliance with the completion and stocking requirements of the Forest Practice

Act and forest practice rules for Timber Harvesting Plan/Emergency Notice number: \_\_\_\_\_

Check the appropriate boxes:

COMPLETION REPORT

- Final completion report. All work on the plan was completed on (date): \_\_\_\_\_ and no further harvesting shall be conducted.  
 Annual completion report. On (date) \_\_\_\_\_ all work on a part of the plan as shown on an attached map was completed. Additional harvesting is anticipated on the remaining area of the plan.

STOCKING REPORT -The area declared as complete in this report or previously approved completion report meets all the stocking requirements of the Forest Practice Act and rules. The stocking status after completion of timber operations was determined by:

- One of the sampling procedures adopted by the Board of Forestry.  
 Physical examination of the area by the timber owner or his agent after completion of timber operations and a waiver of sampling is requested.

This is a stocking report for the:  entire operating area;  part of the operating area.

A map indicating the area completed and/or stocked must be submitted with this report. Additional information can be found on the back of this form.

Signature \_\_\_\_\_ Date \_\_\_\_\_ Print Name \_\_\_\_\_  
Address \_\_\_\_\_ City, State, Zip Code \_\_\_\_\_  
Telephone Number (Area Code) \_\_\_\_\_ Registered Professional Forester Lic. No., if appropriate \_\_\_\_\_

DIRECTOR'S CERTIFICATION

- The Director has determined that all of the requirements of the Forest Practice Act and the forest practice rules have been completed except stocking for the area described in this report.  
 The area described by this report has been found to meet all of the requirements of the Forest Practice Act and forest practice rules including stocking.  
 The area described by this report has been found NOT to be in compliance with the Forest Practice Act and forest practice rules. See attached documents for further information.  
 The Director has determined that the stocking requirements of the Forest Practice Act and forest practice rules HAVE NOT been met. See attached documents for further information.

DIRECTOR, DEPARTMENT OF FORESTRY

By \_\_\_\_\_  
Signature \_\_\_\_\_ Print Name \_\_\_\_\_

Title \_\_\_\_\_ RPF# \_\_\_\_\_ Date \_\_\_\_\_  
CDF STOCK NO. 7540-130-0618

CALENDAR PAGE 161  
MINUTE PAGE 3330

### INFORMATION ON COMPLETION AND STOCKING REPORTS

This form is intended to serve as a completion report, or a stocking report, or a combination completion and stocking report depending upon the circumstances. Check one or more of the boxes as needed to indicate the type of report.

#### Completion Report

Public Resources Code 4585 establishes that within one month after completion of the work described in a Timber Harvesting Plan (THP), excluding work for stocking, a report that all work has been completed shall be filed by the timber owner or his agent with the Department of Forestry. The section also states that an annual completion report may be filed with respect to a portion of the area covered by the plan which has been completed before completion of the entire plan. Only one completion report per calendar year per timber harvesting plan may be filed.

#### Stocking Reports

Public Resources Code 4587 established that within five years after completion of timber operations on an area identified in a completion report, a report of stocking shall be filed with the Department of Forestry (only one stocking report can be filed for an area identified in a completion report). Also the forest practice rules where certain regeneration methods or intermediate treatments were specified in the THP may require that a stocking report be filed within six months of completion of timber operations. Review of the THP and the forest practice rules is necessary to make this determination. A report of stocking indicates that the stocking requirements of the rules and Act have been met either by use of one of the sampling procedures adopted by the Board or by a request for a waiver of the sampling procedures because the area is obviously stocked.

When a sampling procedure is used the following information described in 14 CAC Section 1075 must be attached to the stocking report:

1. The name of the person who performed the sampling.
2. A map showing the area(s) sampled by sampling procedure (if more than one procedure is used), the location of each plot established indication status as stocked or non-stocked. If the least stocked forty acres was sampled, please identify the area.
3. The acreage of each sampling area.
4. The number of plot centers installed by sampling area and procedures.
5. The number of stocked plots by sampling area and procedure.

When a waiver of sampling procedure is requested the timber owner or an RPF acting as an agent of the timber owner or owner of timberland must examine the area after completion of timber operation and believes those harvested areas for which a waiver of sampling is being requested obviously meet the stocking requirements of the ACT and the applicable rules or regulations of the Board.

A report requesting a waiver must include a map indicating the area for which a waiver is being requested.

Substantially damaged timberlands (CAC 1080.4) and those areas prescribed for rehabilitation (CAC 913.4(b), 933.4(b), 953.4(4)) must be delineated on maps accompanying the stocking report.

Complete the form as indicated and submit the report to the Department of Forestry office where the Timber Harvesting Plan or Emergency Notice is filed. These offices are:

California Dept. of Forestry  
135 Ridgeway Avenue  
P.O. Box 670  
Santa Rosa, CA 95402  
(707) 576-2275

California Dept. of Forestry  
6105 Airport Road  
Redding, CA 96002  
(916) 225-2445

California Dept. of Forestry  
1234 East Shaw Avenue  
Fresno, CA 93710  
(209) 222-3714

California Dept. of Forestry  
2524 Mulberry Street  
Riverside, CA 92501  
(714) 781-6140

A copy of this form will be returned to the timber owner or his agent when the Director determines that all timber operation work has been satisfactorily completed. If deficiencies are noted, you will be contacted following such a determination and this form will not be signed and returned until corrective work is satisfactorily completed.

CALENDAR PAGE	162
MINUTE PAGE	3331

STATE OF CALIFORNIA  
DEPARTMENT OF FORESTRY  
RH-63(6/86)

TIMBER HARVESTING PLAN

Ham Pass  
W 23181

( FOR ADMINISTRATIVE USE ONLY

( THP No. 1-87-234 MEN

( Date Recd APR 15 1987

( Date Filed APR 22 1987

( Date Apprvd MAY 20 1987

This Timber Harvesting Plan (THP) form, when properly completed, is designed to comply with the Forest Practice Act (FPA) and Board of Forestry rules. See separate instructions for information on completing this form. NOTE: The form must be printed legibly in ink or typewritten.

1. TIMBER OWNER(S): Name California State Lands Commission

Address 1807 13th Street

City Sacramento State CA Zip 95814 Phone (916) 323-7411

2. TIMBERLAND OWNER(S): Name "Same"

Address \_\_\_\_\_

City \_\_\_\_\_ State \_\_\_\_\_ Zip \_\_\_\_\_ Phone \_\_\_\_\_

3. TIMBER OPERATOR(S): Name Unknown

Address \_\_\_\_\_ License # \_\_\_\_\_

City \_\_\_\_\_ State \_\_\_\_\_ Zip \_\_\_\_\_ Phone \_\_\_\_\_

4. PLAN SUBMITTER(S): Name California State Lands Commission

If the plan submitter is different from 1, 2, or 3 explain authority to submit plan:

5. Person to contact on-site who is responsible for the conduct of the operation:

Name Timber Operator

Address \_\_\_\_\_

City \_\_\_\_\_ State \_\_\_\_\_ Zip \_\_\_\_\_ Phone \_\_\_\_\_

6. RPF preparing the THP: Name Stephen M. Jones

Address 1807 13th Street Registration Number 2125

City Sacramento State CA Zip 95814 Phone (916) 323-7411

CDF STOCK NO. 7540-130-0063

APR 15 1987

RESOURCES DIVISION

CALENDAR PAGE

163

MINUTE PAGE

3332

Trid 8-20  
543-400

Middle Fr. Call River



16.a.  Yes  No Are any exceptions to the standard silvicultural methods or treatments permitted in the rules proposed for this plan? If yes, explain and justify the exception in an addendum.

b.  Yes  No Will artificial regeneration be required to restock the logged area?

17.  Yes  No Are broadleaf or optional species proposed for management? See item 18.

18.  Yes  No Are broadleaf or optional species to be used to meet stocking standards?

If the answer to items 17 or 18 is yes, list the species and provide the information required by the rules:

HARVESTING PRACTICES AND EROSION CONTROL

19. Indicate type of yarding systems to be used this plan:

1  Tractor, skidder, forwarder      2  Balloon, helicopter      3  Cable, ground-lead  
4  Cable, high-lead      5  Cable, skyline      6  Animal

7  Other: \_\_\_\_\_

20.  Yes  No Will tractor constructed layouts be used?

21.  Yes  No Will tractors be used for directional tree pulling?

Check items 22 through 25 that apply to the use of tractors.

22.  Yes  No Operations on unstable soils or slide areas?

23.  Yes  No Operations on slopes over 65%?

24.  Yes  No Operations on slopes over 50% with high or extreme EHR?

25.  Yes  No Operations within cable yarding areas?

If any of items 22 through 25 are answered yes, explain and justify as required by the rules:

26. Indicate erosion hazard ratings present on this THP:

Low,       Moderate,       High,       Extreme

27. Describe soil stabilization measures to be implemented or any additional erosion control measures proposed in this THP where required by the rules:

All skid trails will have sufficient waterbars installed. All roads on

plan area, except U.S.F.S. road 24N21.1, will have waterbars or rolling

dips installed.

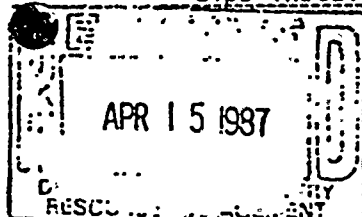

28.  Yes  No Are any alternative practices or exceptions to the standard harvesting or erosion control practices permitted in the rules proposed for this plan? If yes, explain and justify:

-----  
-----  
-----

29.  Yes  No Are timber operations proposed for the winter period? If yes, provide a winter period plan in an addendum or specify compliance with 14 CAC 914.7(c), 934.7(c) or 954.7(c). No winter period plan is needed for cable, helicopter, or balloon yarding.

ROADS AND LANDINGS

30.  Yes  No Will any roads or landings be constructed or reconstructed?  
If yes, check items 31 through 37 that apply:

31.  Yes  No Will new roads be wider than single lane with turnouts?

32.  Yes  No Will any landings exceed the maximum size specified in the rules?

33.  Yes  No Are logging roads or landings proposed in areas of unstable soils or known slide-prone areas?

34.  Yes  No Will new roads exceed a grade of 15% or pitches of 20% for distance greater than 500 feet?

35.  Yes  No Are roads to be constructed, other than crossings, within the watercourse and lake protection zone of a class I or II watercourse?

36.  Yes  No Will roads or landings longer than 100 feet in length be located on slopes over 65%, or on slopes over 50% which are within 100 feet of the boundary of a watercourse or lake protection zone?

37.  Yes  No Are exemptions proposed for flagging or otherwise identifying the location of roads to be constructed?

38. If any of items 31 through 37 are answered yes, explain, justify, and give site-specific measures to reduce adverse impacts or, if there is any additional or special information concerning the construction and/or maintenance of roads or landings, if required by the rules. Provide necessary information in an addendum.

WATERCOURSE AND LAKES

39.  Yes  No Are there any watercourses or lakes which contain class I through IV waters on or adjacent to the plan area? If yes, complete items 40 through 50.

40.  Yes  No Are any in-lieu practices and/or alternative practices proposed for watercourse or lake protection? If yes, explain and justify:

-----  
-----  
-----

Are any exceptions proposed for the following watercourse and lake protection zone practices? Check items 41 through 48 that apply.

41.  Yes  No Exclusion of the use of watercourses, marshes, wet meadows, and other wet areas, for landings, roads, or tractor roads?

42.  Yes  No Retention of non-commercial vegetation bordering and covering meadows and wet areas?

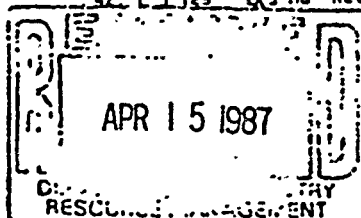

CALENDAR PAGE	166
MINUTE PAGE	3335

43.  Yes  No Directional felling of trees within the zone away from the watercourse or lake?

44.  Yes  No Increase or decrease of width(s) of the zone(s)?

45.  Yes  No Protection of watercourses which conduct class IV waters?

46.  Yes  No Exclusion of heavy equipment from the zone?

47.  Yes  No Retention of 50% of the overstory canopy in the zone?

48.  Yes  No Retention of 50% of the understory in the zone?

If any of items 41 through 48 are answered yes, explain and justify if required by the rules and provide necessary information in an addendum.

49.  Yes  No Are residual trees or harvest trees going to be marked within the watercourse or lake protection zone? If no, explain:

---

---

---

50. In an addendum describe the protective measures and zone widths for the watercourse and lake protection zones that are in the plan area. The class II watercourses adjacent to the plan area will have a 100 foot WLPZ.

WILDLIFE

51.  Yes  No Are any known rare or endangered species or species of special concern, including key habitat, associated with the THP area? If yes, in an addendum identify the species and the provisions to be taken for protection of the species.

52.  Yes  No Are there any snags which must be felled for fire protection or other reasons? If yes, describe which snags are going to be felled:

---

---

53.  Yes  No Are any other provisions for wildlife protection required by the rules? If yes, describe provisions:

---

---

---

CULTURAL RESOURCES

54.a.  Yes  No Has an archaeological survey been made of the areas to be harvested?

b.  Yes  No Have the California Archaeological Inventory records been checked for any recorded archaeological or historical sites located in the area to be harvested?

55.  Yes  No Are there any archaeological or historical sites located in the area to be harvested? If yes, describe in an addendum how the sites are to be protected.

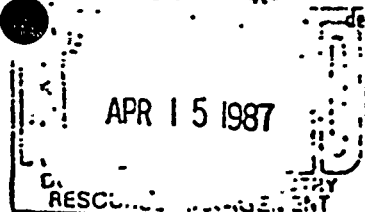

HAZARD REDUCTION

56. What type of slash treatment will be used in the fire protection zone?

1[X] Pile and burn, 2[X] Lepping, 3[ ] Other: \_\_\_\_\_  
4[ ] Not applicable no fire protection zone present

57. [ ] Yes [X] No If the clearcutting method is used, will broadcast burning be used for site preparation?

58. If piling and burning is to be used for hazard reduction, who will be responsible for compliance?

1[ ] Timber owner, 2[X] Timber operator, 3[ ] Timberland owner

PUBLIC NOTICE

59. [X] Yes [ ] No Are there any ownerships within 300 feet of the plan boundary which are owned by persons other than the persons executing this plan? If yes, a list of the names and addresses of the adjacent property owners and a Notice of Intent to Harvest Timber must be included with the plan.

Adjacent landowner - U.S.D.A. Forest Service, Mendocino National Forest, 420 East Laurel Street, Willows, CA 95988

PESTS

60. [X] Yes [ ] No Are there any adverse insect, disease, or pest problems of significance in the plan area? If yes, describe the mitigation measures, if any, to improve the health and productivity of the stand in an addendum.

OTHER INFORMATION

61. Are there any other existing or planned land use activities including but not limited to other THPs in the area of the proposed THP which may combine with the effects of your timber harvesting operation to cause significant adverse cumulative environmental effects? [ ] Yes, [X] No If yes, please describe the other land use(s) and the likely effect as well as any mitigation which would reduce the negative effect in an addendum.

ATTACHMENTS

62. Check if the attachments listed are included with the plan:

- 1[ ] Notice of Stream Bed Alteration to Department of Fish and Game (A copy of this notice is attached to the instructions for your use.)  
2[X] Estimated Surface Soil Erosion Hazard Calculations  
3[X] Notice of Intent to Harvest Timber and a list of names and addresses of adjacent property owners  
4[X] Maps  
5[ ] Addendum for silviculture information  
6[ ] Written notice of plan to the timber operator, timberland owner, or timber owner that did not sign the THP.

REGISTERED PROFESSIONAL FORESTER

63. I have the following authority, responsibilities, and limitation for preparation or administration of the THP and timber operation:

I have responsibility for preparing the THP.

APR 15 1987

CALENDAR PAGE 168  
MINUTE PAGE 3337



64. I have notified the timber owner and the timberland owner, in writing, of their responsibilities for:
1.  Yes  No The stocking requirements of the rules
  2.  Yes  No The maintenance of erosion control structures requirements of the rules
  3.  Yes  No The marking requirements contained in the rules

65.  Yes  No I will provide the timber operator with a copy of the approved THP.

66. After considering the rules of the Board of Forestry and the mitigation measures I have proposed I have determined that the timber operation:

will have a significant adverse impact on the environment  
 will not have a significant adverse impact on the environment.  
 If the operation will have a significant adverse impact on the environment, in an addendum explain why any alternatives or additional mitigation measures that would reduce the impact are not feasible.

67. Registered Professional Forester: I certify that I, or my designee, personally inspected the plan area, and the plan complies with the Forest Practice Act and the Forest practice rules.

Signature: Stephen M. Jones Date 4/13/87

68. CERTIFICATION

The above conforms to my/our plan and, upon filing, I/we agree to conduct harvesting in accordance therewith. Consent is hereby given to the Director of Forestry, his agents and employees, to enter the premises to inspect timber operations for compliance with the Forest Practice Act and forest practice rules.

Timber Owner: California State Lands Commission

Signature: Robert J. Shimer Date 4-13-87

Printed Name: ROBERT J. SHIMER

Timberland Owner: California State Lands Commission

Signature: Robert J. Shimer Date 4-13-87

Printed Name: (Signature) Robert J. Shimer

Timber Operator: Unknown

Signature: \_\_\_\_\_ Date \_\_\_\_\_

Printed Name: \_\_\_\_\_

DIRECTOR OF FORESTRY

This Timber Harvesting Plan conforms to the rules and regulations of the Board of Forestry and with the Forest Practice Act.

By: Leonard Theiss Date 5/20/87

(Signature)

CERTIFICATE SIGNED BY  
Leonard Theiss

(Date)

(Printed Name)

RESOURCE MANAGER

(Title)

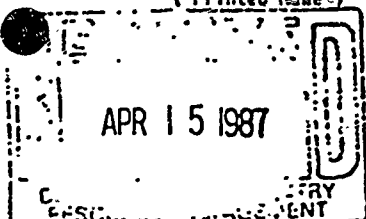

CALENDAR PAGE	169
MINUTE PAGE	3338

NOTICE OF INTENT TO HARVEST TIMBER

A Timber Harvesting Plan or an amendment to an existing plan that may be of interest to you has been submitted to the California Department of Forestry for a determination as to whether the timber operation described in the plan or amendment complies with state laws and rules. The following briefly describes the timber operation, where and how to obtain more details of the operation, and to whom and by when documents concerning the timber operation should be submitted. Questions about the plan or amendment or the California Forest Practice Act should be made to the following office(s):

California Department of Forestry  
135 Ridgeway Avenue  
P.O.Box 670  
Santa Rosa, California 95402  
(707) 576-2275

California Department of Forestry  
6105 Airport Road  
Redding, California 96002  
(916) 225-2445

California Department of Forestry  
1234 East Shaw Avenue  
Fresno, California 93710  
(209) 222-3714

California Department of Forestry  
2524 Mulberry Street  
Riverside, California 92501  
(714) 781-4140

A copy of the plan may be obtained for \$1.00 from the Department of Forestry. The following is a summary of the information contained in the plan or amendment: PLEASE REFERENCE THE THP NUMBER ABOVE.

1. Plan Submitter: California State Lands Commission
2. Timberland Owner: California State Lands Commission
3. Location of the plan area (county, section, township and range, and approximate direction and distance to the plan area from the nearest community or well-known landmark):  
Mendocino, Section 4, 5, 9, T23NR11W, MDM, 7 miles Northeast of Coleto
4. Name of nearest perennial stream flowing through or downstream from plan area:  
Middle fork Eel River
5. Acres on plan: 420
6. Proposed harvesting method or treatment: Shelterwood removal, transition
7. The earliest estimated date for the Director's determination on the plan is May 10, 1987  
(This is 15 days from the date of receipt of the plan by the Department.) Depending on the review required, the Director's determination on the plan will probably be made 20 to 25 days from the date of receipt of the plan by the Department. Date of receipt was: APR 15 1987. Check with the Department for the date of decision.

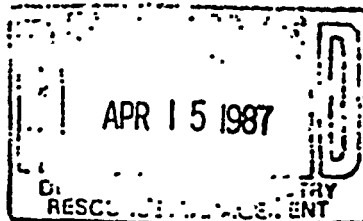

CALENDAR PAGE	<u>170</u>
MINUTE PAGE	<u>3339</u>

ESTIMATED SURFACE SOIL EROSION HAZARD  
RM-87 (4/84)

Ham Pass  
W 23181

STATE OF CALIFORNIA  
BOARD OF FORESTRY

I. SOIL FACTORS				FACTOR RATING BY AREA				
A. SOIL TEXTURE	Fine	Medium	Coarse	A	B	C		
1. DETACHABILITY	Low	Moderate	High	20				
Rating	1-9	10-18	19-30					
2. PERMEABILITY	Slow	Moderate	Rapid	2				
Rating	5-4	3-2	1					
B. DEPTH TO RESTRICTIVE LAYER OR BEDROCK								
Rating	Shallow	Moderate	Deep	6				
	1"-19"	20"-39"	40"-60" (+)					
	15-9	8-4	3-1					
C. PERCENT SURFACE COARSE FRAGMENTS GREATER THAN 2 MM IN SIZE INCLUDING ROCKS OR STONES								
Rating	Low	Moderate	High	5				
	(-) 10-39%	40-70%	71-100%					
	10-6	5-3	2-1					
SUBTOTAL						33		

II. SLOPE FACTOR

Slope	5-15%	16-30%	31-40%	41-50%	51-70%	71-80% (+)	8		
Rating	1-3	4-6	7-10	11-15	16-25	26-35			

III. PROTECTIVE VEGETATIVE COVER REMAINING AFTER DISTURBANCE

Rating	Low	Moderate	High	5		
	0-40%	41-80%	81-100%			
	15-8%	7-4	3-1			

IV. TWO-YEAR, ONE-HOUR RAINFALL INTENSITY (Hundredths Inch)

Rating	Low	Moderate	High	Extreme	6			
	(-) 30-39	40-59	60-69	70-80 (+)				
	1-3	4-7	8-11	12-15				
TOTAL SUM OF FACTORS						52		

EROSION HAZARD RATING

APR 15 1987	<50	50-65	66-75	>75	M		
	LOW (L)	MODERATE (M)	HIGH (H)	EXTREME (E)			
THE DETERMINATION IS							

RESCUE... ENT

CALENDAR PAGE 7540-Y30-0435  
MINUTE PAGE 3340

HAM PASS  
W 23181

ADDENDUM

3. The name of the timber operator will be provided after the sale has been awarded.
51. A Spotted Owl has been seen in the area. If a Spotted Owl is seen nesting in the harvest area, CAC Title 14 939.6 & 939.7 will be followed.
60. Armillaria mellea, Polyporus amarus, Polyporus schweinitzii, Fomes annosus, Fomes pini, and Dwarf mistletoe have all been identified in the stand. Trees identified as being infected with the above have been marked for removal.

0152M

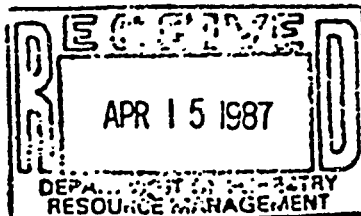

CALENDAR PAGE	172
MINUTE PAGE	3341

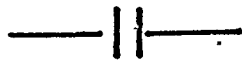
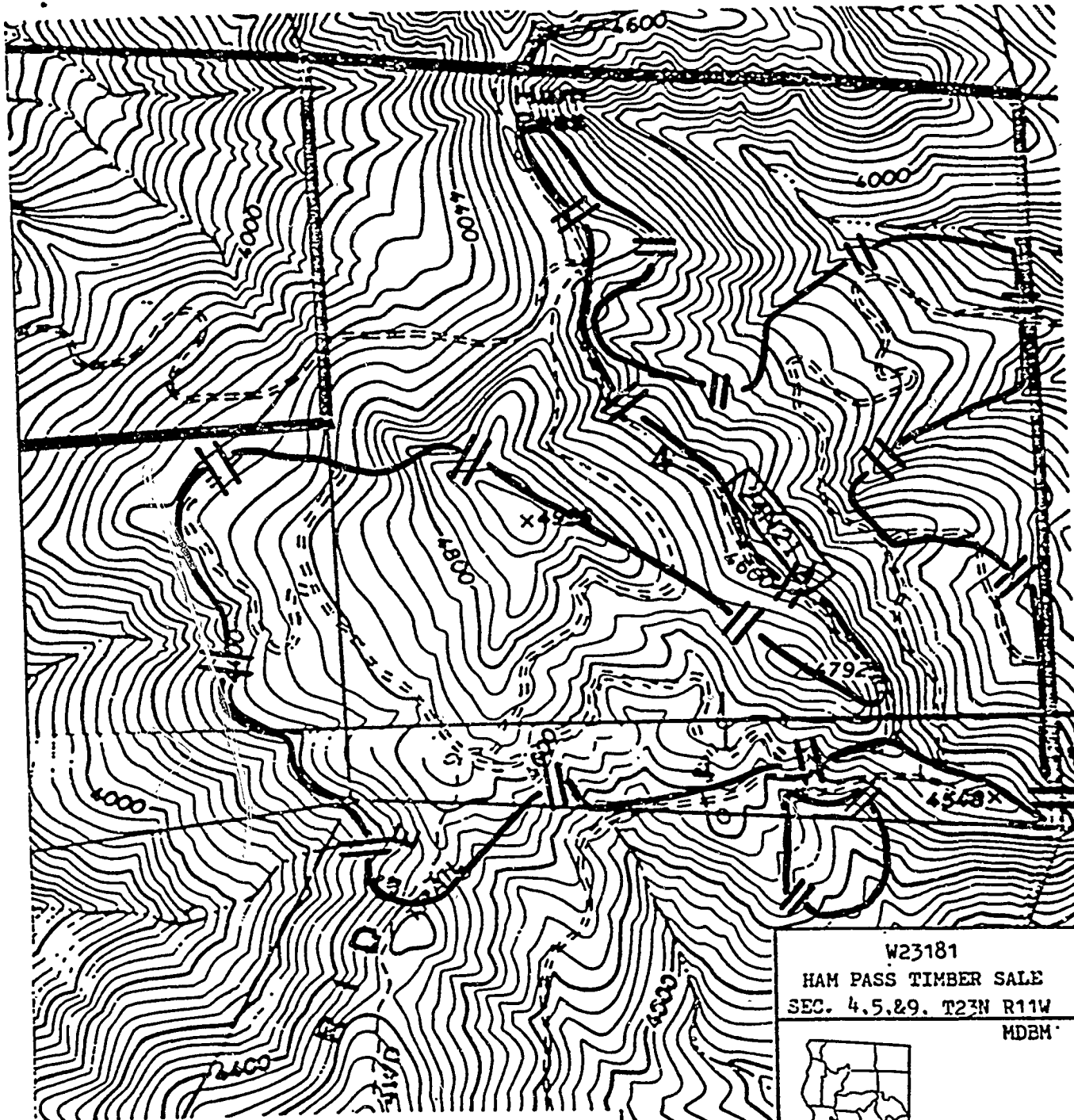

Boundary; Plan Area and  
Moderate Erosion Hazard  
Rating, Site II Timberland



Permanent Road

Scale: 1 inch = 1000 feet

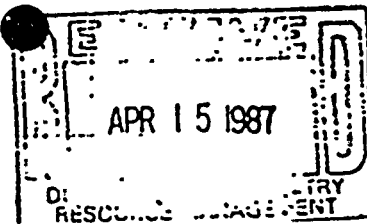

THP 1-87-234 MEN

W23181  
HAM PASS TIMBER SALE  
SEC. 4,5,&9. T23N R11W  
MDBM

CALENDAR PAGE	173
MINUTE PAGE	3342

STATE LANDS COMMISSION  
1807 13TH STREET  
SACRAMENTO, CALIFORNIA 95814

April 15, 1987

File: W 23181  
Ham Pass THP*1-87-234MEN*

TO: Tom Osipowich  
California Department of Forestry  
135 Ridgeway Ave.  
P.O. Box 670  
Santa Rosa, CA 95402

SUBJECT: ADDITION TO ADDENDUM; HAM PASS THP, W 23181

The primary silvicultural treatment is shelterwood removal step. The transition method is intermingled over the whole plan area in areas too small to delineate on the map.

All harvest trees on the plan area have been marked by a Registered Professional Forester.

*Stephen M. Jones*  
STEPHEN M. JONES  
Forester II  
RPF 2125

31781

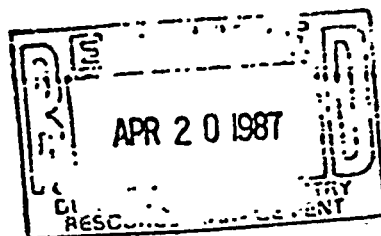

*Part of Plan*

unit, FG-520j73

REVIEW TEAM CHAIRMAN'S RECOMMENDATIONS FOR TIMBER HARVESTING PLAN OR  
AMENDMENT NO. 1-87-234 MEN  
DATE: May 13, 1987  
PAGE: 2

Approval is recommended with the following mitigation measures:

1. Submit a new map showing the watercourses and their classifications as determined during the PHI.

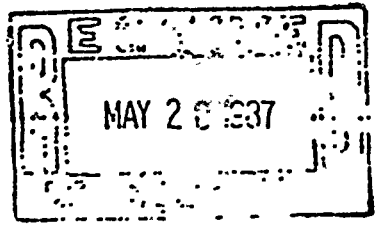

\*\*\*\*\*

I agree to the above mitigation measures.

*Stephen M. Jones*  
Signature

5/18/87  
Date

STEPHEN M. JONES  
RPF's Typed or Printed Name

CALENDAR PAGE	<u>175</u>
PHI PAGE	<u>3344</u>

Part of Plan 5

W23181 THP 1-87-234 MEN  
Ham Pass Timber Sale  
Sec. 4, 5, & 9, T23N R11W MDBM  
Revised 5/18/87

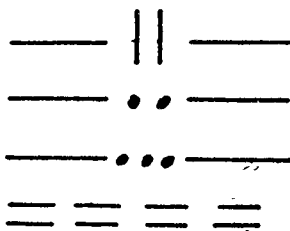
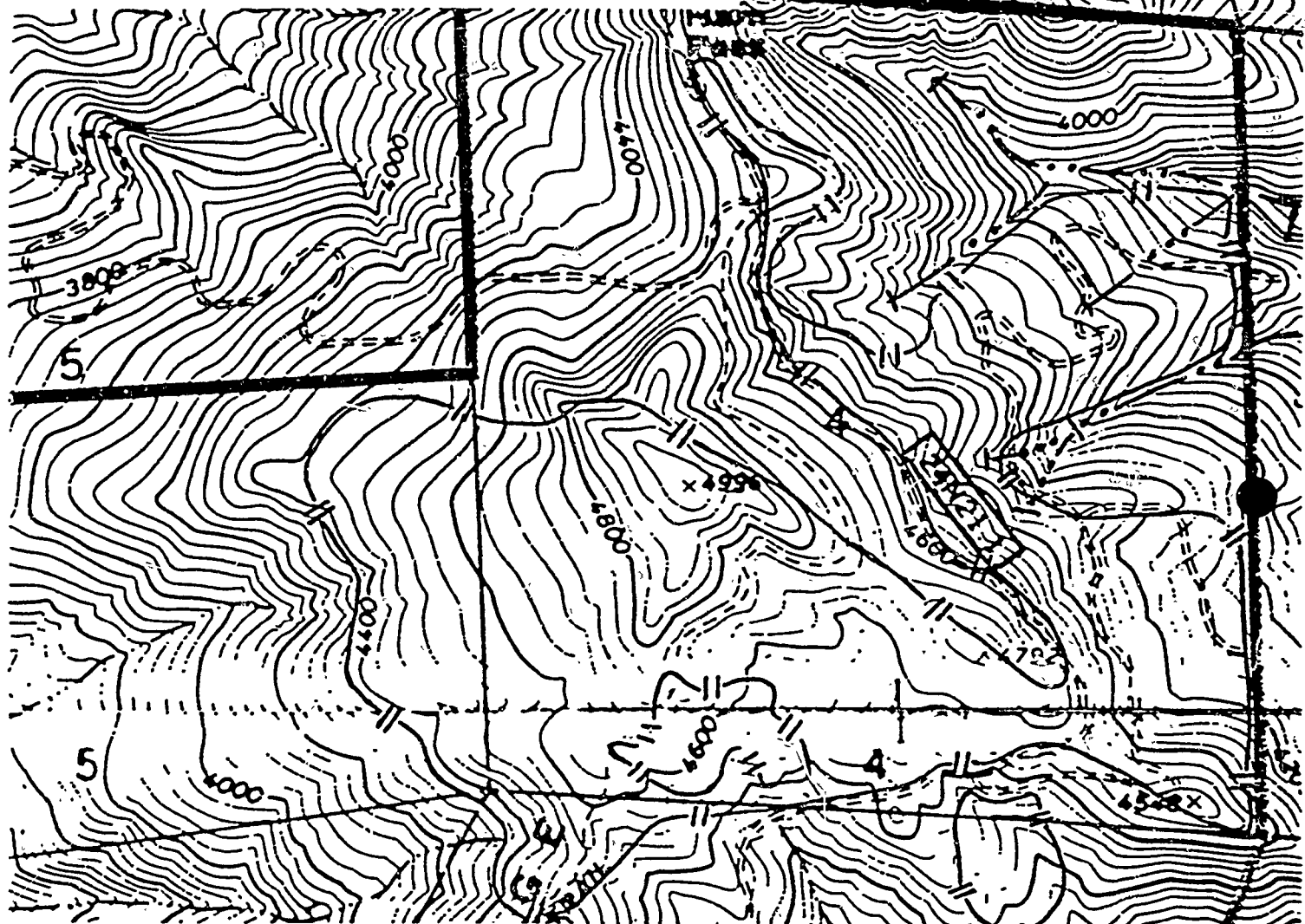

Boundary; Plan Area

Class II Watercourse

Class III Watercourse

Permanent Road

Scale: 1 inch = 1000 feet

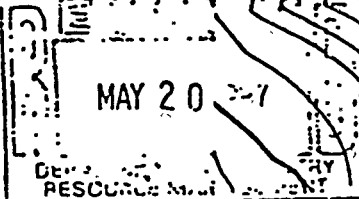



STATE LANDS COMMISSION  
1907 13TH STREET  
SACRAMENTO, CALIFORNIA 95814

September 2, 1988

File Ref: W 23181

Ray Hall, Director  
Planning & Building Services  
Nevadocino County Courthouse  
Ukiah, CA 95482

Dear Mr. Hall:

The State Lands Commission will be offering for sale approximately 1.5 million board feet of timber. The timber to be sold is covered by approved timber harvest plan number 1-87-234 MEN which is located on portions of Section 4, S 1/2 Section 5, and portions of Section 9, T23N R11W, MDRM.

Do you have any comments concerning this sale of timber?

## RESPONSE:

I/We have no comments concerning this project.  
 I/We have the following comments concerning this project (attach additional sheets as necessary).

Raymond Hall  
Signature

Director  
Title

9/8/88  
Date

A response is requested by September 15, 1988. If you have any questions, please call Steve Jones (916) 323-7411.

Sincerely,

Lance Kiley  
LANCE KILEY, Chief  
Division of Land Management  
and Conservation

cc: Steve Jones

64661

CERTIFIED-RETURN RECEIPT REQUESTED NO. 515706

SEP 12 11:11 AM '88  
CALENDAR PAGE: 177  
MINUTE PAGE: 3346