

MINUTE ITEM  
This Calendar Item No. C13  
was approved as Minute Item  
No. 13 by the State Lands  
Commission by a vote of 2  
to 0 at its 12/13/88  
meeting.

CALENDAR ITEM

A 10  
S 7

C 13

12/13/88  
PRC 6205  
Bancroft

APPROVAL OF ADDENDUM NO. 18  
TO PACIFIC GAS AND ELECTRIC COMPANY  
MASTER LEASE PRC 6205

APPLICANT: Pacific Gas & Electric Company  
Attn: J. D. Owens  
1030 Detroit Avenue  
Concord, California 94518-2487

AREA, TYPE LAND AND LOCATION:  
A 0.003-acre parcel of tide and submerged land,  
Old River, Kings Island, Contra Costa County.

LAND USE: Overhead 12 KV electric pole line crossing.

BACKGROUND:

On August 26, 1982, Minute Item No. 19, the State Lands Commission approved a master lease to Pacific Gas and Electric Company (PG&E) for various energy distribution facilities located throughout the State. The master lease, as approved, listed 82 separate leases for inclusion into the original master lease. The master lease contemplates the addition, and occasional deletion, of crossings according to the needs of the day. The terms of the master lease are set out below.

TERMS OF MASTER LEASE:

Initial period: 30 years beginning  
September 1, 1982.

Renewal options: One successive period of  
15 years.

Public liability insurance: Combined single  
limit coverage of \$2,000,000  
or alternative acceptable to  
the State Lands Commission.

CALENDAR ITEM NO. C 13 (CONT'D)

Consideration: \$15,534 per annum; five-year  
rent review.

CONSIDERATION: Continuation of present rental.

BASIS FOR CONSIDERATION:

Pursuant to 2 Cal. Code of Regs. 2003.

STATUTORY AND OTHER REFERENCES:

- A. P.R.C.: Div. 6, Parts 1 and 2; Div. 13.
- B. Cal. Code of Regs: Title 2, Div. 3;  
Title 14, Div. 6.

AB 884: 05/27/89.

CURRENT SITUATION:

PG&E proposes to install a 12,000 volt overhead electric distribution line crossing of Old River, Kings Island, consisting of one conductor.

OTHER PERTINENT INFORMATION:

1. Pursuant to the Commission's delegation of authority and the State CEQA Guidelines (14 Cal. Code of Regs. 15061), the staff has determined that this activity is exempt from the requirements of the CEQA as a categorically exempt project. The project is exempt under Class 3, New Construction of a Small Structure, 14 Cal. Code of Regs. 15303(d).  
  
Authority: P.R.C. 21084 and 14 Cal. Code of Regs. 15300.
2. These activities involve lands identified as possessing significant environmental values pursuant to P.R.C. 6370 et seq., but will not affect those significant lands.
3. No approval by local agency was received on this project since P.G.&E. distribution installations are exempted from such approval by the general provisions of Contra Costa County zoning ordinances.

CALENDAR ITEM NO. C 13 (CONT'D)

APPROVALS OBTAINED:

United States Army Corps of Engineers.

EXHIBITS:

A-18: Land Descriptions.

B-18: Location Maps.

IT IS RECOMMENDED THAT THE COMMISSION:

1. FIND THAT THE ACTIVITIES ARE EXEMPT FROM THE REQUIREMENTS OF THE CEQA PURSUANT TO 14 CAL. CODE OF REGS. 15061 AS CATEGORICALLY EXEMPT PROJECTS, CLASS 3, NEW CONSTRUCTION OF A SMALL STRUCTURE, 14 CAL. CODE OF REGS. 15303(d).
2. AUTHORIZE APPROVAL AND ISSUANCE TO PACIFIC GAS AND ELECTRIC COMPANY OF ADDENDUMS NO. 18 TO MASTER LEASE PRC 6205 PROVIDING FOR THE PLACEMENT AND INSTALLATION OF A 12 KV OVERHEAD ELECTRIC LINE CROSSINGS SHOWN ON EXHIBITS "A-18", ATTACHED, AND BY REFERENCE MADE A PART HEREOF.

OVERHEAD ELECTRIC PERMIT

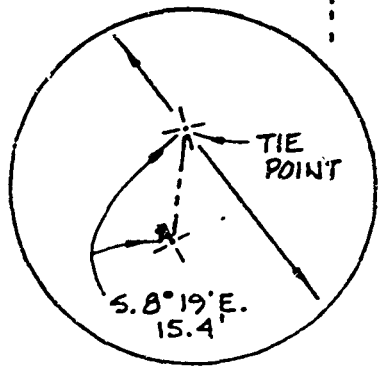
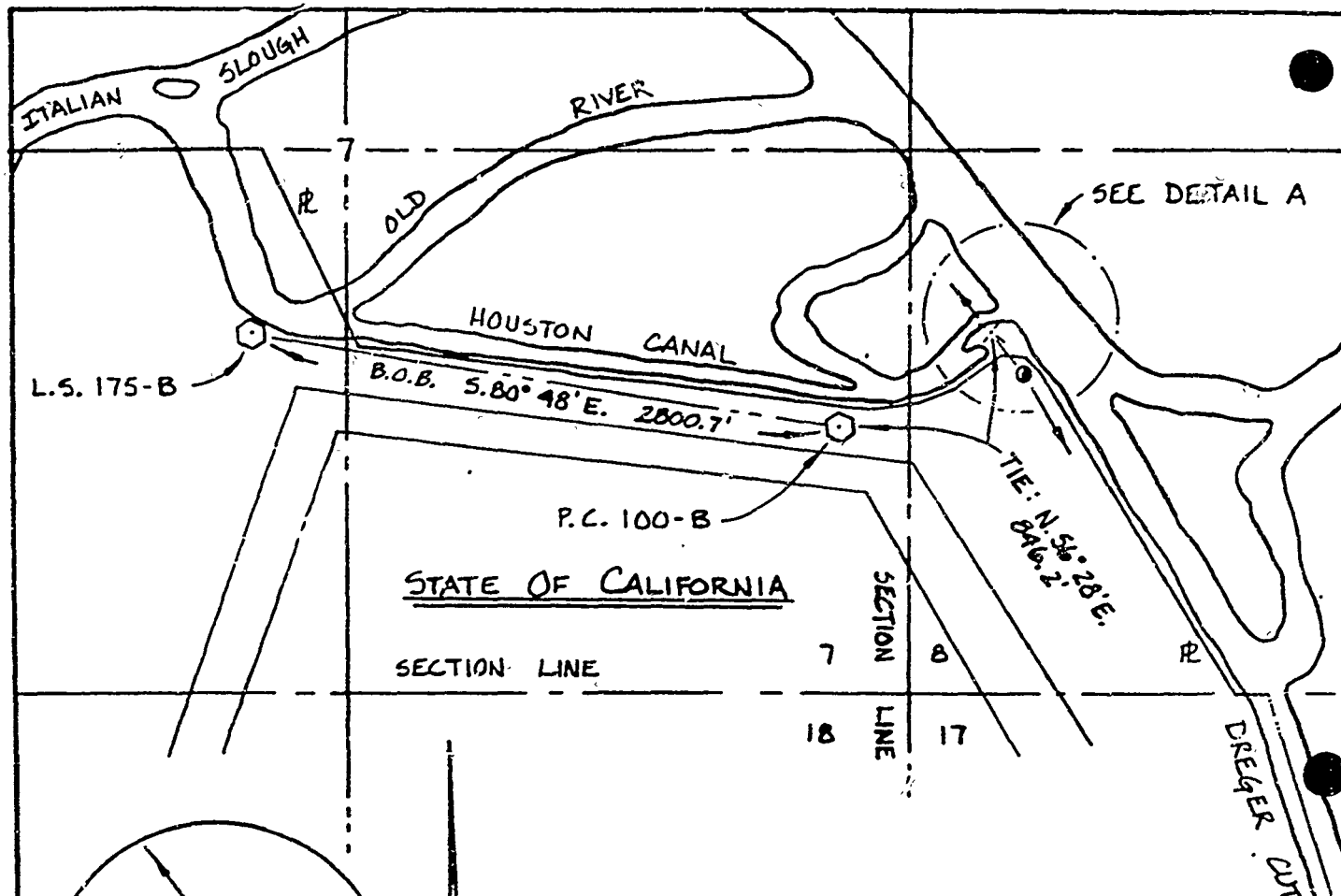

DETAIL A  
N. T. S.

E-22

LEGEND

- ✕ = NEW POLE
- ⬡ = FOUND DEPARTMENT OF WATER RESOURCES BRASS DISC AS NOTED.
- = EXISTING POLE ON EXISTING P.C. & E. R/W # 4506 B DEED DATED FEBRUARY 7, 1957 LD# 2201-04-0099

Unless otherwise shown  
all courses extend to or  
along boundaries or lines

EAST BAY REGION

ASSESSOR'S MAP  
BOOK 1 PAGE 10

CITY, RANCHO, SUBDIVISION, ETC.

KINGS ISLAND TRAILER PARK, BYRON

SCALE  
1" = 800'

DATE  
10-21-88

SECTION	TOWNSHIP	RANGE	MERIDIAN
7 & 8	(15)	(4E)	MLDial
COUNTY OF CONTRA COSTA			

CHG. DATE	DESCRIPTION	AUTH. BY	CH.	F.B.I. D1003	DR. BY. CAF	CH. BY.
REFERENCES	88E0-2425	PG	E	DIABLO	103181199	

PREPARED NOVEMBER 1, 1988 BY BIII 1

SIGNATURE DATE

3191

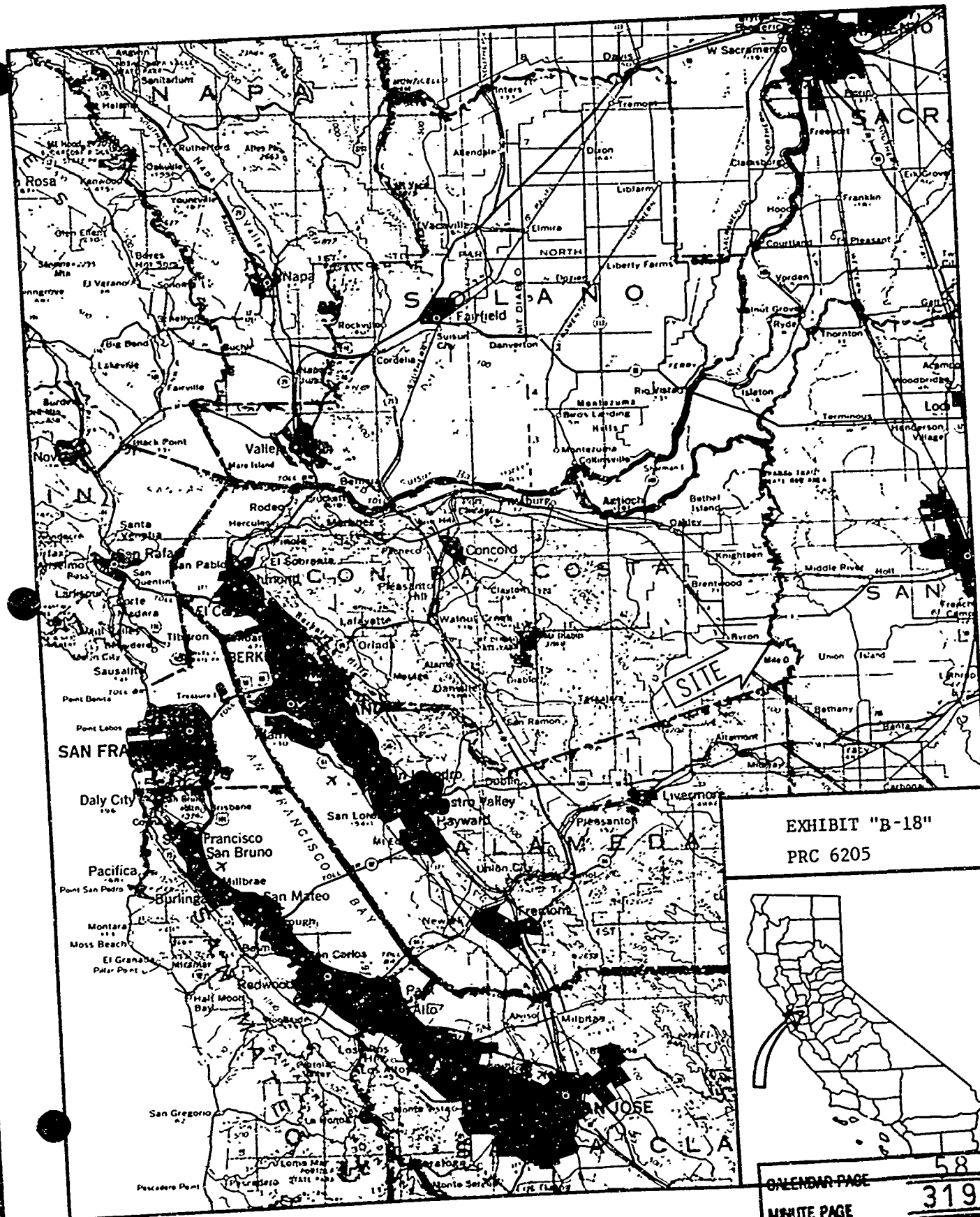

EXHIBIT "B-18"  
 PRC 6205



CALENDAR PAGE 58  
 MINUTE PAGE 3192